Forecast—Cloudy; a few showers; continuing mild (Details on Page 2)

The Daily Colonist.

Vancouver Island's Leading Newspaper Since 1858

What has become of the milk board's report ordered by the House a year ago?

NO. 90—NINETY-FOURTH YEAR — VICTORIA, BRITISH COLUMBIA, THURSDAY, MARCH 27, 1952 — 7 CENTS DAILY 10 CENTS SUNDAY — 38 PAGES

Medical Costs Tax Provision May Be Eased

House Unanimously Accepts C.C.F. Move to Drop Floor

OTTAWA, March 26 (CP)—In a rare and perhaps significant move, the Commons today accepted a C.C.F.-sponsored proposal that the federal government consider giving income-tax payers a better break in deducting medical expenses.

This was interpreted as a possible hint that Finance Minister Abbott plans to do that when he brings down his 1952-53 budget April 8.

The proposal came in the form of a private resolution by Stanley Knowles (C.C.F.-Winnipeg North Centre) asking that the government consider abolishing the existing 4-per-cent floor on the amount of medical bills a taxpayer may deduct for income tax purposes.

James Sinclair (L.-Coast Capilano), parliamentary assistant to Finance Minister Abbott, expressed some objections but promised that the idea would be given consideration.

Later, surprisingly, the motion was approved unanimously. The effect of today's development is that the Commons went officially and unanimously on record—presumably with the government's agreement—as requesting the administration to consider abolition of the floor on medical deductions.

Mr. Knowles did not call for abandonment of the existing ceilings — $750 for single persons, $1,000 for married and $250 for each dependent—on the amount of medical expenses that may be deducted from net income for tax purposes. Those ceilings might, he suggested, be reviewed.

But Mr. Sinclair, with another possible hint of budgetary changes, conceded that "perhaps the time has come to raise" the ceilings in view of increased medical costs and fees, increased hospital charges and increased cost of drugs.

GENERAL APPROVAL

The half-dozen members who spoke in the two-hour debate expressed general approval of the motion. Some went further and proposed that eye glasses and drugs also be considered for tax exemption.

Mr. Knowles suggested it is unfair to have a floor on medical-expense deductions when there is none for charitable donations.

Persons faced with uncontrolable medical expenses should get the same relief as those who made contributions to accepted charities and were able to deduct them from net income, he said.

He also urged that drugs, additional household help hired during illness and other such expenses be allowed as deductions.

Veteran-Foe Seeks Parley With Malan

CAPETOWN, South Africa, March 26 (Reuters). — Group Capt. "Sailor" Malan, relentless campaigner against Prime Minister Daniel Malan's race-segregation policy, today led a squad of his "Torch Commandos" into Capetown to ask for a parley with Malan.

The Second World War ace and the chief lieutenants of his veterans' organization arrived by plane from Durban despite Malan's refusal yesterday to see them.

He has since ignored their second request for an interview to discuss his decision to override a Supreme Court ruling last week declaring a key piece of racial legislation to be invalid.

"Sailor" Malan, whose group has been organizing protest demonstrations throughout South Africa, said the delegation wants to tell the prime minister that if he continues with his present policy the responsibility—"should anything happen"—would be on his head.

Victoria Flier Dies in Crash

Lieut. Chester F. Thew, 40, son of Mr. and Mrs. Frank A. Thew, 2236 Epworth Street, Victoria, was killed yesterday when a huge B-47 Stratojet bomber crashed in New Mexico.

Lieut. Thew, whose widow and son live in Albuquerque, N.M., was one of four airmen to die when the pencil-slim craft faltered just after taking off on a routine training flight and crashed on a runway at Kirtland Air Force base.

Three of the crew died in the wreckage and the fourth died two hours after a crash crew pulled them from the burning plane.

The plane was attached to the 4925th Test Group (Atomic) of the Special Weapons Command at Kirkland.

Tanks for Canadian Army

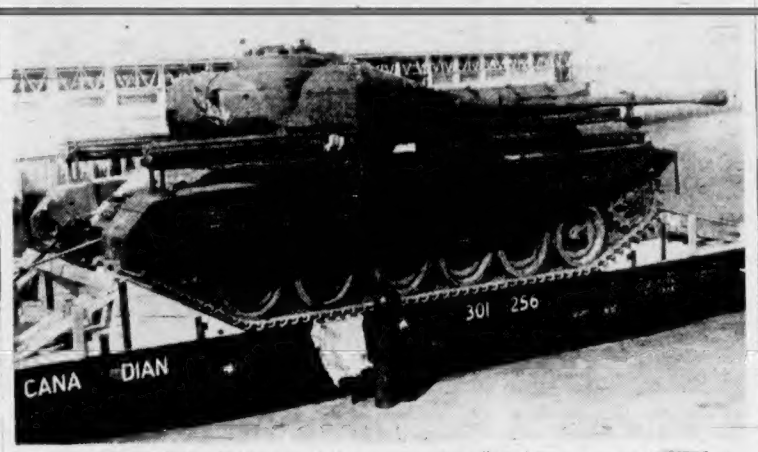

One of three 57-ton British Centurion tanks destined for army training centres across Canada is shown here in Montreal on its arrival by rail from Halifax. The tanks, adopted as standard equipment for the Canadian Army, measure nine feet, 10 inches high; 28 feet, three inches long and 11 feet, 10 inches wide.—(CP photo.)

War Pension Increase Due

OTTAWA, March 26 (CP).—The biggest overhaul of war veterans'—allowances—the so-called burnt-out pensions—since the war is due for parliamentary study shortly.

Veterans Minister Lapointe gave notice on the Commons order paper today that he has a bill ready which will make at least four changes in the current set-up:

Increase the allowance rates which now have maximums of $40 and $70 a month for single and married recipients, respectively. It is understood the new ceilings will be about $55 and $80.

Increase permissible income. Single recipients now are allowed a total income of $610, including the $480 allowance, before the allowance is cut. The married maximum is $1,000. Both totals will go up.

Assist veterans "who may be employable to some degree." This looks like a fairly-important departure to avoid penalizing veterans who can pick up seasonal jobs but still need help otherwise.

Boost the pay of the six members of the allowances board. The chairman, Col. F. J. G. Garneau, makes $9,000, the other five members $7,500.

The allowances are paid to aged and indigent overseas veterans and widows of veterans. The age deadline is 60 but the allowances are paid to younger people on the basis of need.

Roughly, 40,000 Canadians benefit from them, including an increasing number of Second World War veterans.

Embargo Hits Dawson's Meat Supplies

DAWSON, Y.T., March 26 (CP)—The British Columbia embargo on livestock is affecting this city in Canada's far north. Officials said today that the city has meat supplies on hand for about one month for the 1,000 residents in the area.

Supplies of beef, lamb and veal which are to last until opening of navigation on the Yukon River, have been ordered but must come 350 miles over a winter road which daily is reaching a point of impassability because of spring thaws.

No pork will reach Dawson at least until sometime in June, officials said, because of the embargo B.C. has placed on Alberta livestock.

If meat supplies cannot be brought in by truck they must be flown in from Whitehorse, Y.T., at an additional freight charge of six cents a pound. Present prices already are high. Round steak sells at $1.30 a pound, veal steak at $150, frankfurters at 95 cents and liver at $1.15 a pound.

Dawson residents feel no alarm at present but they realize that the possible increase in prices may add such a burden to slim budgets that the purchase of fresh meat may be prohibitive.

Italy Calmer Over Trieste

ROME, March 26 (AP).—Violent student demonstrations demanding the return of Trieste free territory to Italy simmered down late today. Italy's major cities, for the first time this week, returned to a state of calm.

Riotous student mobs peppered with hard-faced Fascist and Communist provocateurs were broken up after morning clashes with police in Naples and Rome.

In Milan, a roaring mob of 20,000 students demonstrated before the British consulate with such signs as "get out of Italy, Tommies and Yanks." It dispersed after two hours.

Milan veterans have scheduled a massive city-wide demonstration for 7 p.m. tomorrow.

Church Groups Would Amend Liquor Query

VANCOUVER, March 26 (CP).—The United and Baptist churches have asked that a second question be added to the proposed liquor plebiscite to be conducted at the forthcoming provincial election.

The second question would ask whether voters are in favor of establishing a government commission to study the subject and report back to the government before any changes are made.

Indications are that the plebiscite will ask the public whether they favor the sale of liquor by the glass in licensed premises.

The Vancouver presbytery of the United Church of Canada in a resolution drawn up Tuesday, expressed belief that the plebiscite was being presented to a "public which is largely uninformed about the complexities of the issues involved."

A convention of Baptist churches in B.C. recently suggested this question to the attorney-general:

"Are you in favor of a government commission to inquire into the probable effect of increased liquor outlets in B.C. and to report its findings to the government in 1953, before any changes are made in the administration of the Liquor Act?"

No Commissioner To Be Appointed By Water Board

Present Employees To Fill Davis' Post

The Greater Victoria Water Board yesterday decided not to fill the vacancy left by ex-commissioner Ralph Davis but to create a two-man commission from the present staff.

The board approved the appointment of clerk-treasurer I. D. Lachlan and engineering superintendent Ronald Upward as joint commissioners, with the latter as chief.

Both have been with the water district since its inception in January, 1949. Their salaries will be raised from the present $4,900 a year to $5,500.

The move will save the board about $6,300 a year in salaries.

SALARY TRIMMED

Former commissioner Davis resigned after the board in January had trimmed his salary from about $8,500 a year to $7,000 on a motion from Mayor Claude Harrison and then re-set it later at $7,500. He said that his reasons for resignation were "personal."

The move was made yesterday following the suggestion of chairman Reeve Joseph Casey of Saanich.

He said he felt that Mr. Lachlan could handle the financial end of the water board administration, as he had done in the past, and Mr. Upward the engineering part. The latter was in charge of all field work for the district.

The question arose when Mayor Harrison suggested advertising for a new commissioner. He said there were "any number of engineers" who would take the job at $7,000 a year.

MAYOR AGREED

He later went along with the board in the decision to appoint the present staff members.

In accepting the position, Mr. Lachlan thanked the board and stated that he had always had the interests of the water district "very much at heart." He asked that if he proved not to be suitable, he be allowed to revert to his former position of clerk-treasurer.

Mr. Upward said he would like it understood that this is the first year such an arrangement could have been made, and added that he would not like to see any discredit given to Mr. Davis.

"We can handle it this year because things will be a little quieter," he said.

It was agreed that in the event of any unforeseen capital projects on the watershed, an engineer may have to be hired to work under Mr. Upward on a temporary basis.

RONALD UPWARD

I. D. LACHLAN

Bitter Words Hurled at Reds

UNITED NATIONS, N.Y., March 26 (INS).—The United States told Russia today to "put up or shut up" on germ warfare charges against America after Soviet delegate Jacob Malik rejected a U.N. offer of a Red Cross investigation.

U.S. representative Benjamin Cohen, shaking with emotion, denounced Malik's earlier allegations that the U.S. is preparing a global war of deadly poison gas, germs and atomic weapons.

Interim S.P.C.A. Group Quits After Brief Tenure

The recently appointed S.P.C.A. executive committee headed by Lieut.-Cmdr. R. Whyte last night resigned its "emergency tenure of office."

At a meeting last night attended by the full 10-man committee, the following statement was issued:

"The officers and the executive committee of the S.P.C.A. feel that their emergency tenure of office must terminate due to the refusal of the opposing faction under Mr. Evans to compromise or co-operate in restoring harmony to the society."

Cmdr. Whyte denied, as reported yesterday morning, that he had signed any agreement covering society operations until a special meeting can be called by the parent body of the S.P.C.A. with offices in Vancouver.

DENIES SIGNING

The report said that an agreement was signed by Cmdr. Whyte and Paul Green of the opposing faction leaving the running of the shelter to Inspector Ben Maggs until the dispute could be settled. Cmdr. Whyte said that he did not sign any agreement, and could not have signed until his committee had considered the matter.

Cmdr. Whyte was selected as president by the 10 directors left behind at a recent meeting after other executive members left following the resignation of the then-president Stewart Evans.

Paul Green, vice-president under Mr. Evans, was the other claimant to the presidency.

David Ricardo, provincial secretary, has visited Victoria twice to plan a meeting to iron out the difficulties.

Advice Given By De Gaulle

PARIS, March 26 (AP).—Gen. Charles De Gaulle told a group of United States editors today that the west should act as if a Soviet attack was an immediate danger.

"Then if it happens, the west will be better prepared," said De Gaulle. "If it doesn't happen, then the Lord be praised."

The leader of the Rassemblement du Peuple Francais, largest single party in the French parliament, received the editors at a press conference.

Work on Island Highway To Begin in Six Weeks

Work will begin in six weeks on the new Island Highway outlet from Victoria, the public works department reported yesterday.

The new outlet will be 10.2 miles, of which 4.6 miles will be new construction.

New construction will begin from Douglas Street and Regina Avenue. The road will follow through Battleford Avenue and Portage Roads and parallel the Canadian National Railways tracks north of Portage Inlet.

The Highway will intersect Helmcken Road north of Vickery, and also Burnside Road near Craigflower Creek.

An underpass will be built at the Esquimalt and Nanaimo Railway tracks, leading the road to join the present highway near Thetis Lake Road.

Remainder of the route will generally follow the present highway from Six Mile House to near Langford. This section is to be widened and straightened, beginning next year.

Overall width of the new outlet will be 44 feet, with 24 feet paved. While construction will begin about June on the first 4.6 miles, paving will not be completed until 1953, it was announced.

Alberta to Defer Embargo Action

EDMONTON, March 26 (CP)—Premier E. C. Manning said tonight that Alberta will take no further action against the British Columbia livestock ban unless it is forced to "challenge the validity of the discriminatory and restrictive ban presently in effect."

In a prepared statement issued following a meeting of the full cabinet tonight, Mr. Manning said "the continued imposition of B.C.'s restrictive ban on livestock shipments from this province with the exception of the Edmonton area, is unwarranted and unnecessary."

He said it represents an "unconstitutional interference with free and normal inter-provincial trade."

"B.C. is a neighbor province with whom Alberta always has enjoyed the best of relations. One does not quarrel with the good neighbor if it possibly can be avoided and for that reason we have done our best to persuade the B.C. government to remedy the present intolerable situation and not to force Alberta into legal action to protect the constitutional rights of our livestock producers," he said.

Bail Jumper Flying Back

A Victoria man who jumped $1,000 bail has been arrested in Prince Rupert and is to appear in city police court Friday morning, city police disclosed last night.

Emile Calve, 44, of 301 Simcoe Street, failed to appear in city police court on Feb. 28 for a preliminary hearing on a charge of obtaining $75 from Woodward's Limited by false pretenses.

Magistrate H. C. Hall ordered a bench warrant for his arrest and the R.C.M.P. were notified.

Police in Prince Rupert phoned detective inspector Charles Webb last Friday and informed him they had the wanted man in custody.

Early yesterday morning detective Norman Bath left Patricia Bay airport by air to bring back the man. He is expected to return today. Cost of the fares for the trip will amount to about $138.

T.L.C. Presents Brief at Ottawa

OTTAWA, March 26 (CP).—The Trades and Labor Congress of Canada asked the government today for measures to combat unemployment and advance labor's interest in the social and economic fields.

Prime Minister St. Laurent, replying to the annual legislative submission of the Congress, made no specific commitment on any of the 28 points advanced.

He indicated there will be no immediate implementation on such Congress demands as a national health-insurance scheme, higher pensions at a lower age, subsidized low rental housing, a Canadian Bill of Rights and federal aid to primary and secondary education.

The prime minister gave no reply to other recommendations which included:

Immediate and substantial use of the government's "on-the-shelf" program of public works to take up the slack in employment.

Cutting-off of immigration in the winter unemployment season and generally tailoring immigration to employment opportunities.

Tighter restrictions on the "dumping" of cheap foreign goods, claimed by unions to have created unemployment in the needle and textile trades.

Reimposition of price control. The Congress claimed other government measures pointed at inflation—such as credit restrictions—had resulted in unemployment.

War Termed Anti-Gangster

TORONTO, March 26 (CP)—Defense Minister Brooke Claxton said tonight the action taken by the United Nations in Korea is in the truest sense police action to stop international gangsterism.

Canadian and other U.N. forces fighting there, he said, are "international police charged by the free nations of the world with the job of stopping these armed gangsters."

"Just like city police, they have set back gangsterism in Korea and everywhere else. Had the step not been taken, gangsterism would have advanced in Korea and everywhere else."

The minister made the statement in a speech prepared for delivery to a Canadian Red Cross Society dinner given for a team of eight women Red Cross welfare workers soon to leave for Japan. The team, he said, would carry on the fine Red Cross work of the Second World War in seeing to the comfort and welfare of the Canadian forces.

John Hart In Hospital

John Hart, former premier of B.C., was taken to St. Joseph's Hospital Tuesday on the order of his physician, Dr. George Hall.

The nature of Mr. Hart's illness was not disclosed, but hospital authorities reported his condition as satisfactory late last night.

Princess Mary Bought for Barge

The better days of the Canadian Pacific Steamship Princess Mary have ended.

The C.P.R. has announced that the Mary, retired last November, has been sold to Union Steamships Ltd.

"It is understood the old vessel will be stripped of its superstructure and the hull remodelled for use as a scow," the former owners said. The sale price was not disclosed.

The Mary was well known to coast travelers and Gulf Island residents for 42 years of service in B.C. coast waters.

Preserved from the vessel is its whistle. It was presented to the Powell River Co. on March. 14 by the master of Ss. Princess Elaine, which has taken over Vancouver-Westview operations of the retired passenger ship.

The whistle has been installed in the plant of the company.

The Princess Mary was constructed at Paisley, Scotland, in 1910. It became one of the few ships on the Pacific Coast to be cut in two and have extra length inserted.

The ship had sleeping accommodation for 200 persons and day space for 600.

Four Queried In Big Theft

BOSTON, March 26 (INS).—Four men were being questioned tonight by F.B.I., state and Danvers police in an effort to uncover a clue in the $681,000 armored truck robbery in Danvers Square yesterday.

Meanwhile, two legislators filed a resolve for the state to post a $15,000 reward for information that will lead to the solution of the largest cash armored truck robbery in the country.

Police Captain John H. Cloran, of Dudley St., led a squad of officers to the north end and arrested a 39-year-old resident of that district and a 31-year-old Peabody man found with him.

Earlier the F.B.I. had taken two East Boston men into custody for questioning.

Cougar Hound Dies in Battle

NANAIMO, March 26—A famous cougar hound has been slain in the line of duty. Scout, five years old, one of the best in the pack of James Dewar, chief predatory hunter at Nanaimo, is dead after a vicious battle with a giant cougar at Evans Bay, Read Island.

In the same fight, Girlie, another of Dewar's hounds was badly mauled but will live.

Mr. Dewar asked all persons reporting cougar to state whether or not the beasts have been in battle with domestic or wild dogs. If so he will take six or seven of his hounds to the chase . . . this occasion he took only three. A third, Bounce, having been mauled before, stayed out of the fight.

Just previously the cougar had killed a collie. Mr. Dewar flew up on Monday and soon was on the chase.

As the cougar was scented, Scout went into the battle and for a time was fighting alone till Girlie came in. Scout quickly fell to the claws of the cougar and Girlie took the brunt till the animal was driven off. It escaped but Dewar, heartbroken over loss of Scout, will go back.

Scout was raised on the game department farm here and comes from the famous Lee stock of Arizona. He was half fox hound and half bloodhound.

Inside Today

	Page		Page
Victoria Amalgamation Urged	2	Culbertson on Bridge	29
World News Review	6	Editorials	4
Prorogation Marks End of Coalition Reign	11	Financial News	21
On the Labor Front	18	G. E. Mortimore's Column	2
Golden Era of Margarine Starts	28	Life's Like That	24
* * *		Marine	28
COLONIST PHONES	15	Oddities	3
Astrology	29	Patterns	16
Bobby Sox	25	Radio Programs	22
Classified	32	Social	16, 17
Comics	29	Sport	8, 9
Crossword	28	Television	22
		Theatres	30
		Tom Taylor's Column	4
		Uncle Wiggily	29

ALL ABOARD

With G. E. Mortimore

Almost above my head is a fluorescent fixture—one of four which span this office with parallel strips of hard, white light.

Whoever called them "daylight illumination" must have lived most of his life in a cave. They are cold, mechanical-looking objects drawn in straight lines—as far removed from the round warm light of the sun as anyone could imagine. They are more in keeping with a Buck Rogers space ship than with the outdoors.

I am told that if they fall on your head and shatter they will poison you with some deadly chemical. (Honeycomb strips of metal beneath the cylindrical globes luckily prevent this.)

Artificial lighting? Devices like these seem to be the true symbols of all that is most artificial in our lives. But how far removed are they, after all, from the earth, and the mountains and the rain?

* * *

"Artificial" is a misleading word. The dictionary says it means, for one thing "produced or modified by human skill or labor." It has come to be commonly accepted as something different in quality from the works of nature.

However, the fact is that human beings, with their clever, contriving little monkey-minds, are among the works of nature themselves. Whatever things people devise are simply offshoots of the natural universe, built up like larger-scale Rube Goldberg contraptions from elements and forces that have existed since the dawn of time. Men create nothing. They rearrange things that are already there.

The fluorescent light above my head shines by electricity, a force that the wise men can describe but not explain. They can only squabble about whether it should be privately or publicly owned, and deliver learned arguments full of mysterious arithmetic, proving that it should be more expensive.

You can't wrap electricity in a bundle and tie it with string. Can the people own it? Anyone can make it their own, as anyone can make a rainbow their own, if they have a mind to.

* * *

Before that fluorescent light could glow, mountains had to rise, the sun had to shine and lift water vapor to the sky, rain had to fall, and rivers had to tumble down to the sea for centuries before men came along with their machines.

Financial wizards disputed about holding companies, rate of return to investors, and depreciation on capital equipment. Engineers came along with slide rules and spoke of acre-feet of water, kilowatts and horsepower, politely ignoring the nature-lovers who protested the drowning of land under new lakes and the slaughter of trees, fish and animals.

Brawny, cursing men with picks and shovels, spanners and welding torches pieced together dams and dynamos, reared ugly pylons to the sky, spun out wires through untraveled woods to the city. Inspectors looked their work over.

Stories appeared in the newspapers, important-looking officials bustled about, and finally a politician stood up like a minor god, repeated some platitudes, and pushed the ceremonial switch that sent the water from the mountains rushing through the man-made turbines and the electricity pulsing through the wires.

A number of people inconvenienced themselves a great deal to turn on that fluorescent light above my head. And after all that trouble, the wretched thing hurts my eyes.

Greater Victoria As One City Urged

Victoria and surrounding municipalities should amalgamate, then the city should seek a private charter, Arthur J. Patton, city solicitor, told the Junior Chamber of Commerce last night.

"We could then get more grants from the federal government and cut down administration costs," he said. But he also remarked that "surrounding municipalities don't want anything to do with us."

The city solicitor explained some of the legal aspects of civic affairs in the third of a series of three lectures.

One aspect of municipal government "is not democratic," Mr. Patton told Jaycees. That is the system under which school boards present estimates to municipal councils, he said.

"The school board can come along and ask us for a million dollars, and we haven't a word to say about it," Mr. Patton said.

TREMENDOUS SUM

"The trustees just sit back and say 'Go ahead, boys, and when you get the money, hand it over,'" he said.

The Unemployment Insurance Commission also came in for some sniping by the city solicitor.

"They have a tremendous sum saved up," he said. "There has been no unemployment in Canada for some years, and we want some of that money back."

Unlike Vancouver, which has a private charter, Victoria does not own its streets, he told the chamber. Ownership is vested in the Crown.

Rights and duties of municipal governments were also dealt with by the speaker, who explained disposition of money raised in by-laws, and the legal dangers of handling such funds.

BARRED FROM OFFICE

"If money is borrowed by a municipal council, and voted to a use other than stated in the by-law, the councillors who voted for the other use are liable for replacement of the sum personally," he said. "They are also barred from office for five years."

Municipal government is the people's first contact with any form of government, he pointed out, and was the first natural form of government in the world.

He got a laugh from Jaycees when he described the municipal government as being like a family. "The father is the policy maker," he said. "And the mother is the administrator—she does what he says."

Financial status of Victoria was discussed briefly by Mr. Patton. He also dealt with disposition of tax sale money.

TAX SALE MONEY

"It would cost us $2,000,000 to build enough houses to relieve the housing situation," he said.

Speaking on tax sale money, he said the money must be returned to general funds or used to reduce the municipal debt. "We put a lot of tax sale money into the Memorial Arena," he said.

A Jaycee who had followed the solicitor through the debentures, estimates, percentage on loans, and other legal tangles, grasped the last remark easily. "That's a sinking fund," he said.

LUXOR SUPREME
RICH GLOSS ENAMEL
In only one coat
For Kitchen and Bathroom Walls — Woodwork — Furniture etc. Greater Beauty — Longer Life — Easy to Apply
The CANADA PAINT Co. Limited
MONTREAL TORONTO WINNIPEG CALGARY VANCOUVER HALIFAX

Stuffy Nose? Raspy Throat?
UP & DOWN RELIEF
SMITH BROTHERS MEDICATED MENTHOL COUGH DROPS
Menthol vapor goes UP nose
Cough medication goes DOWN throat
STILL ONLY 10¢
SMITH BROTHERS MENTHOL COUGH DROPS

Weather Forecast

March 27, 1952
(Government Forecast)

TODAY

Cloudy with a few showers. Continuing mild. Winds light.

RECORDED TEMPERATURES

Low Wednesday	42
High Wednesday	51

DOWNTOWN
(To 10.30 p.m.)

High	53
Low	41

Sunshine yesterday—1.17 hours.
Precipitation—Nil.

FORECAST TEMPERATURES

Low today	42
High today	52

SUNRISE AND SUNSET

Sunrise 6.02 | Sunset 6.38

TIDES AT VICTORIA

Mar.	Time H.M.	Ht. Ft.	Time H.M.	Ht. Ft.	Time H.M.	Ht. Ft.	Time H.M.	Ht. Ft.
27	3.12	8.0	10.04	3.3	16.48	7.7	21.54	6.5
28	3.37	8.2	10.51	2.9	19.51	7.7	22.30	7.3
29	3.57	8.3	11.40	2.7	21.31	8.0	23.00	7.3
30	4.05	8.3			12.32	2.7		
31	4.41	8.1			13.26	2.6		
April								
1	2.25	8.0			14.21	3.0		
2	2.07	8.0			15.19	3.3		
3	2.07	8.0			16.13	3.5		
4	2.20	8.7			17.10	3.8		
5	2.18	8.5			17.59	4.1		
6	1.45	8.3	7.43	6.8	11.43	7.7	18.40	4.4

TIDES AT POINT ATKINSON

Mar.	Time H.M.	Ht. Ft.	Time H.M.	Ht. Ft.	Time H.M.	Ht. Ft.	Time H.M.	Ht. Ft.
27	6.07	7.1	5.58	14.4	12.36	3.4	18.29	14.3
28	6.50	8.2	6.28	14.1	13.16	3.0	20.16	14.2
29	7.33	9.4	6.54	13.8	13.56	2.9	21.17	14.1
30	8.19	10.4	7.18	13.3	14.37	3.1	22.20	13.9
31	9.13	11.3	7.42	12.8	15.22	3.6	23.21	13.7
April								
1	4.34	11.7	8.07	12.1	16.10	4.2		
2	0.39	13.8	7.11	11.3	6.25	11.4	17.10	4.8
3	1.29	13.8	8.33	10.5	10.16	10.6	18.19	5.3
4	2.15	13.9	9.00	9.7	12.24	10.3	19.24	5.5
5	2.52	14.0	9.25	8.9	13.56	10.6	20.18	5.8
6	3.22	13.9	9.48	8.0	14.54	11.1	21.05	6.0

SAANICH INLET

To determine tides in Saanich Inlet area. For higher high water, deduct 14 minutes; for lower low water, deduct 35 minutes; for half-tide (those other than highest and lowest), deduct 32 minutes.

COWICHAN BAY

To determine tides in Cowichan Bay area: For higher high water, deduct 10 minutes; for lower low water, deduct 35 minutes; for half-tides, deduct 33 minutes.

TEMPERATURES
(TO 4.30 P.M.)

	Min.	Max.	Precipitation
Halifax	30	45	
Montreal	22	38	.02
Toronto	24	37	.13
Winnipeg	19	35	
The Pas	9	31	
Regina	—1	23	
Saskatoon	—6	31	
Prince Albert	—6	29	
North Battleford	2	28	
Medicine Hat	27	43	
Calgary	29	48	.01
Edmonton	24	51	
Penticton	29	62	
Vancouver	45	53	
Kimberley	27	33	
Crescent Valley	31	58	
Prince Rupert	40	47	.38
Prince George	28	43	.02
Whitehorse	27	37	
Grand Forks	31	60	
Seattle	43	51	
San Francisco	53	79	
Los Angeles	52	75	
Chicago	28	40	
New York	39	58	

Medical Man To Visit City

Dr. Paul S. Ferguson, hospital standardization research expert of the American College of Surgeons, will make a one-day visit to Victoria Friday.

He will meet with the medical board of the Royal Jubilee Hospital, before returning to Vancouver to attend the regional conference of the American College of Surgeons, Tuesday.

He will be accompanied to the conference by George E. Masters, Royal Jubilee Hospital administrator.

ON DISPLAY
The All New
• MERCURY
• LINCOLN
• METEOR
At
GLADWELL'S
TODAY
Door Prizes

TRAILWAYS
Express Bus Trips
Return Fares from Seattle:
San Francisco 21.40
Toronto 89.75
New York 98.75
Stopovers and Hotel Reservations
To ENGLAND via Panama
M.S. CONCORDIA to LONDON
This smart Swedish passenger freighter has accommodation for two and will leave from Cristobal about April 8. We have passport forms.
Your Friendly Travel Agent
WESTERN CANADA TRAVEL SERVICE
602 Courtney Street, Opp. Post Office between Post Office and Bus Depot
George E. Willis, Manager

PLUMBING

is the heart of your home!
LET US INSTALL MODERN FIXTURES
Don't put up with outdated plumbing! Let us install modern, efficient fixtures. All our work is done by licensed plumbers and is guaranteed. Call us for all plumbing jobs.

WE SELL ★ WE INSTALL ★ WE SERVICE
C. J. McDowell
PLUMBING AND HEATING
YOUR STANDARD FUEL OIL DISTRIBUTOR
1000 DOUGLAS STREET PHONE E 4138
PLUMBING SERVICE BY EXPERTS

$implify your $hopping AND SAVE TOO!
SPECIALS at SCOTT & PEDEN SUPERMARKET
Pork and Beans Cherrio, 15-oz. tins 2 for 25c
Fancy Peas York, assorted sizes, 15-oz. tins 2 for 35c
Kraft Dinner Packages 2 for 31c
Velveeta Cheese ½-lb. pkg. 34c 1-lb. pkg. 62c
Orange and Grapefruit Juice Florida, 20-oz. tins 2 for 25c
Meat Specials
Side Bacon Swift's Empire, ½-lb. package 29c
Blade Pot Roast Beef lb. 69c
Hamburger lb. 69c
Chicken Haddie Sea-fect, 14-oz. tin 25c
Apricots South African Pinnacle, 20-oz. tin 34c
Peanut Butter Kersey's, in glass mug with handle, 12-oz. mug 45c
Husky Dog Food 15-oz. tin 11c
Beekist Honey - Margarine Spread Clearance, 10-oz. cartons 2 for 25c
EXTRA SPECIAL!
Australian Spiced Beef Mayfair. Delicious. 12-oz. tin 35c
Excellent for Slicing
SCOTT & PEDEN
PHONE G 7181 Free Parking 510 CORMORANT ST.

THE MODERN SHOE CO. 1300 GOVERNMENT ST.
THE FIRST SALE IN 15 YEARS . . . NOW!
Unloading Their $25,000 Stock of Men's Shoes
Including ASTORIA'S . . . WORTHMORE'S . . . RITCHIE'S . . . LECKIE'S . . . TEBBETTS' . . . DUCHANE'S . . . etc.
Sale Starts Tomorrow—Sale
Friday at 9 a.m.! Be there, you save $$
Crepe-Soled Oxfords
Reg. 7.95. Brown only, all sizes.
Unloading Sale, pair 6.45
50 Pairs of Men's Leather Slippers
Assorted sizes. Regular to 3.95.
Unloading Sale, pair 2.50
Odd Rubber Boots
5-eyelet styles, good stout soles. Assorted sizes. Reg. to 5.50.
Unloading Sale, pair 3.50
VICTORIA'S FINEST MEN'S SHOE STOCK
Must Be Cut Down $10,000
Regular 9.95
Men's Brown Boots
Heavy lug soles. Shoes that will wear and wear. All sizes.
Unloading Sale, pair 6.85
Regular 10.95
Men's Oxfords
Brown only. Moccasin toes.
Unloading Sale, pair 8.85
Men, Look Here for a Genuine Bargain . . . 25 Pairs Only 11.95 Values!
Men's Sport Oxfords
Black and brown leathers. While they last.
Unloading Sale, pair 5.00
4,000 PAIRS OF MEN'S SHOES . . . DRESS AND WORK
At Genuine Sale Prices . . . NOW!
Regular 9.95
Crepe Soled Boots
Brown only. A smashing good bargain here, all sizes.
Unloading Sale, pair 7.95
Regular 8.95
Heavy Lug-Soled
Brown Soled Oxfords
In all sizes.
Unloading Sale, pair 5.85
Worthmore Oxfords
Made by Scott McHale. Mostly brown brogues and moccasin toes. Reg. 18.50 and 19.50.
Unloading Sale, pair 15.95
MEN OF VICTORIA AND DISTRICT . . . THIS IS POSITIVELY YOUR SALE . . . SAVE DOLLARS ON SHOES NOW!
Regular 15.95
Worthmore Oxfords
Kid and calf, black and brown. Assorted sizes and fittings.
Unloading Sale, pair 12.95
SEE WINDOWS
Regular 13.95
Working Boots
Heavy rubber soles. All sizes.
Unloading Sale, pair 9.95
SEE WINDOWS
Oxfords and Boots
Kid and calf leathers, black and brown. Assorted sizes and fittings.
Unloading Sale, pair 6.85
SEE WINDOWS
THE MODERN SHOE CO.
• YATES at GOVERNMENT
• FRED GROSSMITH
1300 GOVERNMENT ST.

Ousting of McGuire Fuel for C.C.L. Feud

OTTAWA, March 26 (CP). — The Canadian Congress of Labor's internal feud became hotter today as James E. McGuire, central figure in an intra-union scrap, was pushed off the C.C.L.'s executive. He then charged "dictatorial action."

The C.C.L. executive council declared Mr. McGuire disqualified from its 12-man executive because of his expulsion earlier this week from his own union [illegible] between him and A. R. Mosher, C.C.L. president.

Mr. McGuire, a member of the executive of the 350,000-member congress since 1942, said his eviction from C.C.L. office violates congress principles. However, he said he does not intend to fight it.

His long-standing friction with Mr. Mosher led this week to his firing from the national secretary-treasureship of the Canadian Brotherhood of Railway Employees (C.C.L.), Canada's biggest transport union. Mr. Mosher also is president of that union.

Today, the C.C.L. council — governing body of the congress between annual conventions — said the fact that Mr. McGuire now is not a member in good standing of his own union means he cannot sit on the congress' elected executed committee.

The council made its decision known in a brief statement during a meeting here, called to deal normally with tomorrow's annual legislative submission of the congress to the federal government.

In an interview later, Mr. McGuire observed he has been chairman of the C.C.L.'s committee on constitution and law for several years.

He added:

"At no time was it intended by the congress that anyone should be removed from C.C.L. elective office solely because of unilateral action by any constituent organization.

"If this dictatorial action is to be carried out in the vindictive spirit of Mosher it is going to destroy all respect for the C.C.L. by labor."

He indicated he will appeal to the 28,000 members of his own union to get himself reinstated.

Whether or not he gets back in, it was certain the almost-unprecedented firing of the 54-year-old union chief would be a big issue at the Toronto convention — also in September — of the congress.

The expulsion of Mr. McGuire is linked with a behind-the-scenes fight for power in both the C.B.R.E. and the congress, a tangled battle that his been under way for months.

In the congress, Mr. McGuire was opposed to what has been regarded in some C.C.L. quarters as a drive for power by C. H. Millard of Toronto, Canadian head of the United Steel Workers of America.

Oddities

HOLLYWOOD, March 26 (INS).—Hollywood movie actors said today the income tax collector left them so broke that ten of them, led by Jack Benny, have joined a buried treasure hunt on a Santa Monica ranch.

The ranch was once a Spanish land grant which belong to Antonio Machado and Xavier Alvarado. Now it is the property of Teddy Lynch, television actress, who happens to be the wife of millionaire oilman J. Paul Getty.

Along with the ranch came a legend of Dutch pirates who buried their treasure in the sycamore grove of Boca de Santa Monica.

Just after March 15 it seemed like a great idea to dig up this treasure. Miss Lynch invited her friends to join in the work and share the wealth. Pick and shovel day has been set for April 5.

Jack Benny accepted the first invitation. He's shopping for a hydraulic spade.

Other stars will bring their families and make an all-day picnic of the hunt. They include: Betty Hutton, Dorothy Lamour, James Mason, Robert Young, Edgar Bergen, Dick Powell, George Montgomery and Don Defore.

Electricians Returning to Job

VANCOUVER, March 26 (CP) —Union officials report 18 electricians who left their jobs at the Aluminum Company of Canada's project at Kitimat have agreed to return to work Friday at their old rate of $2.15 an hour.

Negotiations will start immediately between the employer, Mott Electric of Vancouver, and the International Brotherhood of Electrical Workers (A.F.L.) for higher pay.

The men left their work last week when the company refused to meet their demand for a wage rate of $2.40 an hour.

Call Canadian Attitude "Callous"

The storm which lashed the north shores of Lakes Erie and Ontario, bringing waves strong enough to lift the concrete breakwater shown here, has led angry protest from the U.S. residents on the south shores. Homeowners there say the Canadian government, in "a cruel and callous" attitude, is keeping the level of the lakes up in anticipation of the St. Lawrence seaway demands for high water. They claim that high-water level of the lakes, together with the storm caused, millions of dollars damage to their homes. — (Central Press Canadian.)

New Flame-Fighter Will Speed Rescues

OTTAWA, March 26 (CP)— The air force has adopted new fire-fighting equipment which an expert says will give airmen a considerably better chance of being rescued from crashed and burning planes.

A demonstration was given today of apparatus which hurls what is in effect pressurized baking soda on the flames, "knocks them down," throws them back and cools off the cockpit.

FO. Bert Quinn of Moose Jaw, Sask., and Ottawa, the R.C.A.F.'s chief fireman, says the billowing, white clouds make it possible to press flames back, wall them off and clear the way for rescues within three seconds.

They didn't try rescue work ini the demonstration at Uplands Airport in the presence of United States, British and Canadian officials. But they touched off a roaring fire with 300 gallons of gasoline around the skeleton of a Hudson bomber and then put it out in 2½ minutes.

FO. Quinn says an advantage from Canada's standpoint is that the new process can be used in the Arctic. It has been tested at 65 degrees below zero.

The baking-soda-type dry chemical was developed in the United States and is under test by the U.S.A.F. in Alaska. A Woodstock, Ont., firm (Bickle-Seagrave) has started to turn out the special $40,000 red fire crash-trucks for its use.

The truck gushes the white clouds in two ways, from two "guns" mounted on top which look something like anti-aircraft guns and from a number of hose-lines. A crew of eight men handles the gear.

The truck carries two tons of the dry chemical mainly consisting of sodium bicarbonate. The material now used is carbon dioxide foam.

Casualty List Released For Canadians

OTTAWA, March 26 (CP).— The army today issued its 97th casualty list of the Korean war, reporting one man killed in action and nine men wounded. It was the first casualty list issued since March 17.

This brought to 713 the number of casualties suffered by Canadian troops in Korean action, including 131 dead, 517 wounded, 60 injured, four missing and one prisoner-of-war.

The list:

KILLED IN ACTION

MacPhee, Stephen Hugh, Pte.; 2nd Battalion, Royal Canadian Regiment; Mrs. Sarah MacPhee (mother), 73 Willow Street, Sydney, N.S.

WOUNDED IN ACTION

Alexander, Wilfred Henry Anthony, Pte.; 1st Battalion, P.P.C.L.I.; Grenada, British West Indies.

Anderson, Robert Leland, Pte.; 1st Battalion, P.P.C.L.I., Winchester, Ont.

Beacon, Carl William, Acting Sgt.; 1st Battalion P.P.C.L.I., Osoyoos, B.C.; Mrs. Ruby Beacon (mother), Princeton, B.C.

Carter, Francis Edward, Gnr.; 2nd Field Regiment, R.C.H.A., Berwick, N.S.

Charette, Joseph Paul Emile, Pte.; 2nd Battalion, Royal 22nd Regiment; Argenteuil, Que.

Hollister, Arthur Morgan, Gnr.; 2nd Field Regiment, R.C.H.A., Montreal.

Margerum, Herbert Pratt, L.Bdr.; 2nd Field Regiment, R.C.H.A., Ottawa.

Miller, James Albert, Pte.; 1st Battalion P.P.C.L.I., Mrs. Olive Mary Miller (wife), 274 Van Horn Street, Penticton, B.C.

Shappee, John William, Sgt.; 2nd Field Regiment, R.C.H.A., Barrefield, Ont.

Big Helicopter For Magnificent

OTTAWA, March 26 (CP) — The Canadian aircraft carrier Magnificent is to be equipped with a big, eight-passenger Sikorsky helicopter to act as a rescue plane during flying operations.

A navy spokesman said today the Sikorsky is expected to be delivered next month and will go first to the naval air station at Halifax.

Tax, Living Cost Fight Set

OTTAWA, March 26 (CP).— The Progressive Conservative Association of Canada, while planning organization for the next federal election, today pledged its party to a fight against high taxes and the cost of living.

At a concluding session of a three-day annual meeting, the association adopted a resolution saying the federal government's tax policies created problems and were party responsible for unemployment and the high cost of living.

The resolution said the Progressive Conservative party pledges to promote and sponsor legislation to:

Stop non-essential government commitments.

Prevent hidden taxes.

Prevent imposition of unnecessary taxes and to reduce taxes to a level sufficient to accomplish rational reductions in the national debt; payment of commitments for essential requirements; enhancement of the value of the Canadian dollar; and a substantial reduction in the cost of living.

The resolution was one of several adopted by the meeting which re-elected George Nowlan of Wolfville, N.S., as president for a one-year term.

All sessions were closed. Mr. Nowlan, Progressive Conservative member of the Commons for the Nova Scotia constituency of Annapolis-Kings, issued the texts of their resolutions.

Of the resolutions, some suggested establishment of a committee to study senate reform; for electoral reform; for decentralization of industry; for a Commonweaith conference on trade and establishment of a committee to reconsider the party's policy with respect to the marketing of agricultural products.

Appended to the report of the senior association without comment were resolutions adopted by the Young Progressive Conservatives at a separate meeting Monday.

One of the Y.P.C. resolutions urged a Criminal Code amendment to permit the provinces to operate lotteries to aid in hospital financing.

PUSHCARTS ON PARADE

HANDY-FOLD
Small, neat, light in weight . . . easy to travel with. From
8.00 to 14.00

FOLDING CARRIAGES
Modern models with all the features for baby's comfort.
Such as folding hood, storm cover, brakes. Baby deserves the best so choose a carriage from
39.00 to 59.00

Standard Furniture — Denys of Victoria

Right Through Yates to View

New LOW FARES to GREAT BRITAIN
Effective May 1st
$373.20 $696.20
ONE WAY—FROM VICTORIA—RETURN
In "Overweather" Constellations of B.O.A.C.—Pan American Airways—T.W.A.—KLM—Scandinavian Air Lines
Register NOW for Your Steamship Passage in 1953 to the Old Country
NO DEPOSIT NECESSARY—Let us tell you how you can take advantage of early application.
George Paulin (Ltd.) Travel Service
912 GOVERNMENT ST. B 4277
"Victoria's Leading Travel Bureau"

Chaplin's Funeral Chapel
Quiet Home for Funerals
Opposite Christ Church Cathedral
980 QUADRA
G 5512

SPECIALS
THURSDAY, FRIDAY, SATURDAY, MONDAY
PORK AND BEANS—Cherrio Brand. 15 oz. 2 tins 23¢
LUX SOAP—Regular size 4 for 29¢
FLUFFO SHORTENING. lb. 29¢
DELTA COOKED RICE—Just heat and serve. 12-oz. tins 19¢
COFFEE — Our Own Blend. Gaining favor with its flavor. Lb. 92¢
SUGAR—Granulated 5 lbs. 57¢
10 lbs. $1.12
BUTTER — Burns Shamrock. First Grade. Lb. 70¢
PUREX TOILET TISSUE 2 for 23¢
ONION SETS AND MULTIPLIERS—No. 1 quality. Lb. 29¢
CERTIFIED SEED POTATOES—Early Epicures, Early Warbas, Early Rose, Whitehorse, Netted Gems and Green Mountain 10 lbs. 73¢
SEEDS by the pound . . . McKenzie's Best . . . Peas, Beans, Corn.
SEEDS . . . in 5¢, 10¢ and 15¢ packets . . . Steele Briggs and McKenzie's . . . full stock.
CABBAGE, Lettuce and Cauliflower Plants. Well hardened. Doz. 35¢
ORANGES—Thin skin. Sunkist 6 for 20¢
CABBAGE—New California. Lb. 9¢
VICTORIA PRODUCE
F. LEWIS, Prop.
Dial E 7634
Free Delivery on Orders Over $5.00 Between Fort and View on Blanshard

NOW MARGENE IS COLOURED

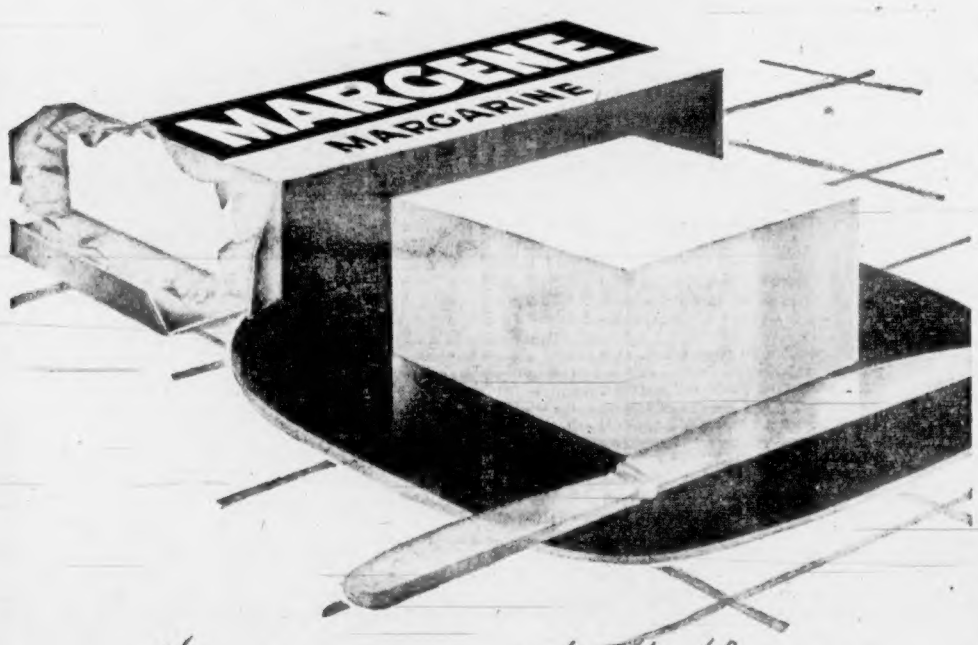

the same sweet, fresh flavour
MARGENE... MADE FRESH DAILY IN B.C.

C·O·D Bottled BEER
FREE DELIVERY
Phone G 4179
25c per dozen paid for empties. Please have them ready when the driver calls.

This advertisement is not published or displayed by the Liquor Control Board or by the Government of British Columbia.

Spring brings new ideas in ANTIQUE TAFFETA

. . . and here at Mallek's you'll find the choice you want in the style for you, from
$14.95

Our best-loved dresses rustle in all the new and wonderful guises of Antique Taffeta. In richly embossed surfaces, in exciting ribbed textures and in the crispy-crackly tissue weight of Taffeta-Shantung. See how full their skirts stand out. Hear, how when you walk they wish-swish with real Victorian sound-effects.

Mallek's
1212 DOUGLAS

Make your choice, then ask about our convenient budget plan . . . it costs no more.

1858 The Daily Colonist. 1952

AN INDEPENDENT NEWSPAPER, THE ORGAN OF NO CLIQUE OR PARTY

Published at 2631 Douglas Street, Victoria, B.C.

SETH HALTON, Publisher — SANDHAM GRAVES, Editor-in-Chief

Subscription Rates: Carrier delivery in city, $1.50; carrier delivery in country, $1.25. Mail rates: Canada, Great Britain and possessions, Yukon Territory, one month $1.25, three months $3.50, six months $7.00, year $13.00; United States $1.35 per month; other foreign countries $2.00 per month.

THURSDAY, MARCH 27, 1952

Premier Johnson's Word

IN A prepared statement issued to calm public protests Premier Byron Johnson, speaking as president of the Executive Council, on Nov. 7 last gave this explicit undertaking on the Buttle Lake issue: "I can assure the people . . . that it is the government's intention that the representatives of the people as assembled in the legislature of this province will have ample opportunity to discuss Buttle Lake at the next session of the legislature and that provision will be made to bring about a full discussion in this respect."

What happened at one o'clock in the morning in an exhausted House yesterday was not "a full discussion" of the subject. Information asked for by certain members of the House was refused. A too-pat amendment in the dying hours of the session was rammed in on top of an opposition motion, stifling discussion on the subject and blocking any chance whatever of legislative review of the correspondence and facts attending the dispute. No such action could have been taken without the government's knowledge and approval. By this means, and the the government chose them, the legislature "recorded its approval of the damming of Buttle Lake."

We call on Premier Johnson now to keep his pledged word—that there will be no active step taken to dam Buttle Lake until the Legislative Assembly of British Columbia at its next session has been given every opportunity for full discussion; on the floor of the House, in daytime, and with all of the correspondence and all of the facts laid on the table. Only so can the Premier now make good his word.

If even one technical authority can say that the damming of Upper Campbell Lake instead would be better that is something that must be examined properly and not brushed aside. Far greater than the damming of Buttle Lake, however, and more important even than the invasion of a park deeded in trust to the people, is the issue of responsibility among our elected leaders. When the premier of the province and the head of the government pledges his word he pledges his honor at the same time. We feel certain that Mr. Johnson thinks sufficiently of both to set aside this pig-in-a-poke "approval" and party expediency to maintain and to retain the confidence of the electors in his promise. We suggest again that the government defer action outright at Buttle Lake until the incoming legislature has reviewed the whole case from the start.

Politics, But Not Good Law

RETROACTIVE law is bad law. It interferes with solemn contracts entered into in good faith; it upsets established civil relations; it denies the very law whose time field it enters. In the case of the backdated amendments to the Workmen's Compensation Act it is also unfair to industry.

On an actuarial basis industry has been assessed in each of past years to create a fund wherewith to provide compensation to injured workmen, their widows and dependents. When that assesment was paid a binding, legitimate, legal obligation was met in full. To say now that ihdustry of the present and the future should pay again for past accidents is, no matter what the Liberal majority in the legislature has decided, untenable in reason.

The anomalous nature of such legislation becomes clear when it is realized that a 1952 factory will be compelled to pay compensation costs for an accident occurring in 1942 even though this self-same factory may not have existed 10 years ago.

There was, of course, an anomaly to be righted when the decision to increase compensation payments was made. It would have been inequitable to have widows and other dependents discriminated against merely because the accidents that victimized them took place some time ago. Commissioner Sloan recognized this when he made his exhaustive inquiry into the compensation statute and recommended that rates of payment should be increased and that the cost of making this retroactive should be charged against general revenues.

The Johnson regime has chosen to adopt one half of this joint recommendation while ignoring the other. Two-thirds of the backdated cost will be met out of the compensation fund, itself a trust fund created by industry, while the remaining third will be charged as an additional levy against industry. Apparently the cabinet has concluded the plan is a better vote-catching one than the unpolitical suggestion of Mr. Sloan.

Pioneering New Industry

VICTORIA shipyards may have had bigger jobs in the past, but probably none with more interesting possibilities than the $800,000 contract awarded to Yarrows Ltd. to construct power-line transmission towers for the Aluminum Company of Canada. This is not merely a new kind of work for the industry in Victoria; it is something entirely new in the engineering world: the use of aluminum where steel has been deemed necessary in the past. Victoria therefore is pioneering in a new field, and one which may lend itself to valuable development as results of the work done here become more widely known.

Under this contract Yarrows will build the complete components of 41 large towers of revolutionary structural design, for assembly as supports for Alcan's projected transmission line between Kemano and Kitimat. It is the mountainous, almost inaccessible nature of the terrain there, plus climatic extremes, which decided the company to explore the possibility of using lighter and more easily transportable metal. Five months of experimental work at the Yarrows yard here culminated in the erection of a prototype tower which recently satisfied exacting tests for stresses and strains. Probably no undertaking has been handled with more enthusiastic interest by Yarrows staff, and it must have given them much satisfaction to have the main contract awarded to their company.

The contract does more than provide additional employment in the shipbuilding industry here. The whole undertaking has aroused interest far beyond this province, thereby focusing on Victoria as an industrial centre attention which is not easily captured. The high costs of construction in this part of the world are making contracts to build new ships harder and harder to get, and it is interesting to speculate on the possibility of the shipbuilding industry here branching out into more versatile construction as a result of the pioneer work done for Alcan. If that should be the happy outcome, the gain to the city would be of major importance.

Readers' Forum

Letters to the editor on any topic of genuine interest are welcome if they are brief, accurate and fair. No letter will be inserted in whole, or in part, except over the signature and address of the writer. Unsolicited correspondence cannot be returned.

FOOD PARCELS

Sir,—It would be a great pity if Mr. MacGill's letter, published in your paper March 25, caused anyone to desist from sending food parcels to friends in England. Custom officers have for years opened and checked such parcels arriving in Britain. The laws referred to in your correspondent's letter were passed to prevent unscrupious persons from smuggling sterling out and disposing of the food thus secured by black market methods.

Furthermore, the circular referred to specifically mention "the sterling area."

A. T. RAINEY.

577 Transit Road, Victoria, B.C.

LIQUOR PLEBISCITE

Sir,—Bishop Gower is not alone in advocating the appointment of a Royal commission on the study of the consumption, manufacture and sale of alcoholic beverages. For many years the United Church of Canada has urged this step upon both federal and provincial governments. Men of many nations have for years applied some of the best brains of our time in the study of this problem. A valuable body of scientifically tested knowledge and experience is at hand to be used in such a study. Moreover no one of such experts can be found to agree with the idea that it can be solved by mere snap judgment such as in a hurried plebiscite. Ontario's experiment with cocktail bars has been much publicized . . . These and many other facts that might be adduced all argue for the contention that no body of electors in Canada nor even any government are competent to prescribe off hand an adequate solution. In our province we have spent upwards of $200,000 in the study of a health program. Who will deny that this gigantic problem which the Yale School of Alcohol has declared involves the third worst scourge upon humanity, does not merit at least equally adequate consideration?

Let the government behave with boldness in this matter and they will receive wide support regardless of party affiliations. Let a referendum be held containing the result of deliberate informed judgments.

H. P. DAVIDSON.

325 Richmond Road, Victoria, B.C.

McCORMICK'S DIATRIBE

Sir,—Col. McCormick's (editor and publisher of The Chicago Tribune) remarks regarding half-witted Canadians are ungracious and discourteous, but if we consider that Chicago is known for its violent crimes they may be considered as characteristic to a certain extent. I would hesitate to classify all the people of Newfoundland by the conduct of a few, if I were the colonel, otherwise he may be linked with that ambitious senator who wanted to buy the whole lot of us idiots. It is interesting to note we two countries are so related that we may speak our mind freely. We in Canada can be thankful that the more powerful country next door can also be tolerant toward us more backward folk.

However let us not be unduly influenced by this irate traveler's observations; thousands of his countrymen return time and again to fraternize with us morons.

Stick it out Newfoundlanders. You'll get used to being Canadians in time!

HARRY F. LEGGETT.

3582 Thistle Street, Victoria, B.C.

SIGNS SUGGESTED—

Sir,—With the arrival of spring and the ever-increasing number of tourists converging on our city, I think it would be a good idea to erect signs at all entrances to the roundabout to inform our visitors "Counter-Clockwise Roupdabout Ahead," and maybe even add "Slow to 20 and Yield Right of Way to Car in Circle."

C. R. CLARKE.

4060 Grange Road, Victoria, B.C.

"Extra child allowances only encourages 'em—darn phone's going day and night as it is."

—London Daily Express.

Thinking Aloud

". . . of shoes—and ships—and sealing wax—of cabbages and kings."

By TOM TAYLOR

OBVIOUSLY, else you would have heard of it ere this, I never won a billiards championship. I'm not at all sure that in my span to date I ever won any kind of championship, which is probably just as well. I doubt that I could stand such glory.

One man I have been reading about lately has thrived on it. Willie Hoppe, they call him, and were I a pun-maker I could say with accuracy he has been hopping all over his opponents for decades, ever since he was a boy of 10. Just last week he won his 48th world championship. I don't know how extensive that world has been, but since this is not to depreciate his feats let that thought go.

The only kind of billiards I know, or knew rather for I long since lost acquaintance with the green cloth, is the form known to its devotees as English billiards; that is, the game played with a table having six pockets. Mr. Hoppe's tables never had any pockets, his games being of the balk-line and three-cushion variety.

* * *

I can only guess at this type of billiards, and stand back in awe. Remembering that to amass any kind of score, no matter how minute, I most certainly needed all six pockets (actually I could have done with a few more), the thought of being limited to caroms within the confines of certain table areas or only after the cue ball has caressed three cushions in succession—why, that both con-and-dumfounds me. For those to whom a billiard table represents the great unknown, what is called a carom (in my time it was a cannon) is accomplished when the ball you strike with a cue goes on to touch two other balls, your opponent's and a spare one colored red. For this achievement you count one or two points as the game may be. The object is to make as many points as possible at each visit to the table. When you fail to make one, of course, you vacate your turn at the table.

Put thus, I fear, billiards sounds rather juvenile, as do most games when viewed in the abstract, even that which entails walking several miles to knock a different kind of white ball into holes in the ground, or that which causes men to adopt padded uniforms and steel-shod boots in order to hit a black disc into a piece of netting, which latter art you may examine at close range for yourself tomorrow night at the Memorial Arena. (And see that you cheer loudly for you know whom.)

* * *

But naturally no game of any kind would ever be played did it not call for high degrees of skill and interest. In the realm of billiards these reach their peak in delicacy of touch and a chess-like ability to think ahead one, two, three or a dozen strokes. Personally when I could successfully envisage one stroke ahead I was elated. But as I remarked I never won any championships.

Mr. Hoppe, now, collected world titles at an average rate of one per year for nearly half a century, which is testimony not only to his deft handling of a cue but also to his amazing resiliency of mind. The strain of top-flight competition over such a lengthy period can be imagined only by individuals who have taken part in any competitive game, or indeed any kind of competition, be it throwing darts (for a large side bet), having a vocal audition (at the Metropolitan Opera), or bidding for a premiership (especially in B.C.).

Even the evergreen Willie, however, has decided that there comes a day. He plans now to retire, probably to a billiards table in his basement where he may miss caroms to his heart's content. Not for him the sad trail of champions who do not get out while the getting is good, untarnished. He will take his 48th title with him and put it on a shelf beyond the reach of some brash new cue-comer in whom the name Hoppe strikes no fear. A wise man.

As an old (and immature) hand at English billiards I salute this master of the balk-line and three-cushion game. He must be, indubitably, quite a guy.

Gerald Waring

Reports From Ottawa

EACH YEAR since 1949 Roy Knight (C.C.F., Saskatoon) has moved a resolution in the Commons calling on the government to help the provinces pay the costs of education.

Each time the former school teacher's resolution has been debated, but only once, in 1951, did it come to a vote. It was defeated on straight party lines—Liberals against the combined opposition.

Other times the Liberal majority simply "talked out" the resolution—a form of filibuster possible because only three hours a week are allotted to private members' resolutions. If the one under discussion isn't fully debated in that time, it is usually pigeonholed for the rest of the session.

The reason the Liberals would rather filibuster the Knight resolution into a parliamentary cul-de-sac than vote it down is that it is so disarmingly dangerous. Everybody's for education, just as everybody's against sin. But it would embarrass the government if parliament recommended payments to help the provinces finance education. On the other hand, many Liberal M.P.'s find it embarrassing to vote against the resolution. Thus the easy solution for the Grits is to talk it out, so it won't come to a vote.

* * *

They talked out Knight's resolution last week, but it took more talking than usual because the C.C.F. teamed with the Progressive Conservatives to out-general the Liberals.

Had Works Minister Fournier, the Liberals' House leader, been on the job he would have moved adjournment of the debate and the bothersome question would have been buried for the rest of the session.

However, there is one man on the Opposition side of the House who, like cabinet ministers, is not subject to the 40-minute time limit on speeches. He is the leader of the official opposition, George Drew. And since he and his P.C. followers favor the resolution, he gladly fell in with a C.C.F. suggestion that he speak in its support and carry through until 6 p.m. without adjourning the debate. This he did, and so by parliament's rules the resolution came up again next day for further debate.

In all, the Commons spent about eight hours discussing the pros and cons of the resolution, and the whole broad field of primary and secondary education.

No one voiced disagreement with Knight's hypothesis: "That all children in Canada should enjoy equality of opportunity of education irrespective of their geographical position, or the country of origin of their parents, or of their economic status."

Justice Minister Garson was chosen by the Liberals to axe the resolution, as Agriculture Minister Gardiner and Health Minister Martin had done in other years. He expressed the nub of the government's opposition when he told the House that "the Dominion (sic) treasury simply could not defend handing out these large sums of money to the legislatures without assuming some responsibility as to the manner in which they would be spent . . . which would involve an interference with the provincial legislatures' exclusive authority over education." In other words, sacred provincial rights were at stake.

Other Liberals took up the line and talked at a 40-minutes-per clip until time ran out. Now aid to education is a dead duck until next session.

Dent-Proof Cars

From The Winnipeg Free Press

THERE WAS A TIME when an automobile fender was a thing apart. If, through the driver's bad luck or carelessness, the projecting mudguard was crumpled or torn, it could be unbolted and replaced or repaired for a few dollars.

The modern fender is a thing of beauty; when it ends and the body proper begins is difficult to define. The dismayed motorist of today, looking down at his mutilated fender, is looking at a major repair job. But the day may be near when 75 cents or a dollar will be enough to straighten things out.

An automobile with a plastic body, dentproof, rustproof and stronger than steel, was displayed in Philadelphia last week. The body is moulded in one piece of polyester plastic sandwiched with glass fibre and it has been given some pretty stiff tests.

A bump which would give an ordinary car a crumpled fender leaves the plastic car unscathed. The two-inch thick plastic simply springs back into its proper contours. The car is not indestructable though. In one test it was driven against a tree trunk at 25 miles an hour and the result was a 14-inch crack (in the car). But with a little glass fibre and plastic the repairmen had it patched up as good as new in one hour.

It may be a bit early yet for motorists to start placing orders for plastic cars but the possibilities are pleasant to contemplate. Among them are cheaper cars, fewer and lighter repair bills, reduced insurance rates and the ability to take a nudge in the fender with tranquility.

In the Good Old Days

(From The Brantford Expositor)

THE FOLLOWING interesting rules are from an employees' handbook issued by a Chicago business establishment:

Store must open from 6 a.m. to 9 p.m. the year around.

Store must be swept and counters, bases, shelves and showcases dusted.

Lamps must be trimmed, bins filled, chimneys cleaned, door and windows opened, a pail of water, also a bucket of coal brought in before breakfast (if there is time to do so), and attend to customers who call.

Each employee must pay not less than $5 a year to the church and must attend Sunday school regularly.

Men employees are given one evening a week for courting and two if they go to prayer meeting.

After 14 hours' work in the store the leisure time should be spent mostly in reading.

The startled reader, used to pension benefits, paid vacations, escalator clauses and coffee recess, will be relieved to learn that the rules were laid down in 1857.

Fun, Fact and Fiction

Perpetual wonder: How an eight-year-old in the bath can inundate the floor, splash water up the walls and over everything in sight, without ever getting a drop on his face.

* * *

"Insects eat one-tenth of all the food grown," says a statistician. And very discriminating they are, too, being as hard to interest in spinach as people.

* * *

DOODLING FOR MONEY

Early doodlings on jam-pots with shoe polish led one British Industries Fair exhibitor — Dulcie Vaughan — to start her own glass and pottery factory in Chelsea, London "Greenwich Village." Members of the Royal Family were among her first customers for her wares, hand-painted with sport scenes and bird, flower and animal subjects, now sold all over the world.

—From News of Britain.

* * *

Mammy: "Ah wants a ticket for Florence."

Ticket agent (after 10 minutes of weary thumbing over railroad guides): "Where is Florence?"

Mammy: "Settin' over dere on de bench."

The Packsack

Of GREGORY CLARK

IN CONVERSATION, women must face each other. Men get along very comfortably in profile.

You see this best in a bus or train. Except for m-o-v-e-ments of their heads, and an occasional side glance at each other to drive home a point in their discussion, two men can sit side by side for hours in continuous discourse and you would never know they were talking.

But two women side by side must twist around and face each other if possible; or at the very least, turn their heads to converse nose to nose and eye to eye. Very often, in the case of men, one is a talker and the other a listener. Very seldom do you find this to be so with the ladies. Both are talkers; perhaps one more than the other. But a conversation between ladies is a conversation. And it could not be carried out unless they are eye to eye, each watching intently the expression on the other's face. There seems to be a fascination in it. They are either unable to make their meaning plain or else are unable to perceive the meaning, unless staring intently, not lip-readers, but eye-readers, into each other's gaze.

* * *

Two men on the other hand, can carry on a spirited conversation while one sags back gazing absently out the train window and the other allows his glance to travel idly over his fellow-passengers.

It could be women are instinctively honest and men are instinctively evasive. It could be, however, that women are instinctively interested in each other, and men are instinctively bored with each other.

If a man and woman are sitting chatting side by side, the man's face is turned to her, if she is pretty. If she isn't pretty, the woman's face is turned to the man. That, of course, is no puzzle.

Britain's First A-Bomb

By GEOFFREY BOCCA, From London

THE ALL-BRITISH atomic bomb to be exploded in the Australian badlands at Woomera, 350 miles north of Adelaide, later in the year will be a "combat" weapon unsuitable for delivery against cities. This is one of several items now leaking out, accidentally or deliberately, through the stiff British security screen.

Exactly how the British bomb can be used by and against troops is not known, but it is reliably reported that the British bomb will be smaller and less powerful than the bombs detonated so far in the United States. The confident British scientists are saying that the detonating mechanism is much more efficient than anything the United States had produced so far.

There probably will be more than one explosion at Woomera, and the effect will be observed by top-secret British-made television cameras which will be placed closer to the point of detonation than has been found possible before. The cameras will be capable of taking 10,000 exposures a second and will be watched and recorded by scientists miles away.

* * *

Construction of the British bomb began in 1948 and is completely different from the American pattern. The United States was kept aware in general terms of British progress, but the British have kept details of the delicate detonating mechanism to themselves.

Preparations for the atomic tests have been a tonic to British science, and several government spokesmen, off the record, have been having some good-natured sarcasm at the expense of the United States. One pointed out today that British science contributed heavily to the original development of nuclear fission during the Second World War, and that since America clamped her Atomic Energy Act down and kept atomic developments secret, she has unnecessarily slowed down her own progress in atomic-energy exploitation.

* * *

It is believed in London that after Woomera many barriers between British and American development of atomic bombs will be lowered and some relationship closer to that existing in the Second World War will be resumed.

Security tests will be more rigid than those laid down by the American authorities at Bikini but rather less than in later tests in Nevada. In charge of security arrangements will be Sir Percy Sillitoe, British equivalent of J. Edgar Hoover, and chief empire spy-chaser.

With the Classics

The Noble Nature

It is not growing like a tree
In bulk, doth make Man better be;
Or standing long on oak, three hundred year,
To fall a dog at last, dry, bald and sere;
A lily of a day
Is fairer far in May,
Although it fall and die that night—
It was the plant and flower of Light.
In small proportions we just beauties see;
And in short measure life may perfect be.

—BEN JONSON.

Colombo Plan Stressed As Vital to Block Reds

DENVER, March 26 (INS).—The Australian ambassador to the United States claimed today that the two best weapons against Communist aggression are military might and a system of economic and technical aid to weaker countries.

The 54-year-old diplomat, Percy Claude Spender, is in Denver for a three-day visit to speak at Colorado university's convocation and to tour U.S. reclamation facilities.

Spender told newsmen that although military power is important, "it is not the complete answer in Asia, the Pacific and Far East."

He stressed the importance and success of the Colombo Plan—a mutual assistance program which he authored and championed at a conference of British Commonwealth foreign ministers at Colombo, Ceylon, early in 1950.

"The Colombo Plan," he said, "now is in its first year of operation and basically is a mutual assistance scheme similar to the Marshall Plan and point four.

"It has been immediately successful because it is designed to assist the people of south and southeast Asia to develop their own countries in their own way—with no strings attached."

He said the multi-billion dollar six-year plan, launched by Australia and Britain's Commonwealth of Nations, offers capital assistance and technical aid to underdeveloped countries which apply for it.

He warned: "I am convinced that Russia believes she can find her way to Europe through Asia.

"Since Asia, China and Japan constitute more than half the world's population and contains many vital and strategic raw materials, it is extremely important to the free world to stop Communist expansion there."

ANCIENT LAND

Iran, one of the oldest countries in the world, was called the "Land of the Persians and Medes" in the Bible.

Modern Tell Eases Hunger

MIDDLETON, N.S., March 26 (INS).—Don Bowlby of Middleton, pulled a modern version of William Tell by shooting yeast cakes across the Annapolis River with a bow and arrow.

For two weeks, the across-the-river residents had been virtually buried by heavy snows, which kept them house ridden. They needed the yeast to relieve the lack of bread.

Bank Manager Tardy, Chided by Holdup Man

NEW YORK, March 26 (INS).—A bank manager testified today that Willie (The Actor) Sutton rebuked him for tardiness the day of the $63,942 holdup of the Queens branch of the Manufacturers Trust Company.

Dignified Robert H. Hoffman, manager of the branch which was robbed on March 9, 1950, said that when he entered the bank "between 9.40 and 9.45 a.m." he was greeted by Sutton, gun in hand, with a snapped:

"Why were you late?"

Then, said the greying banker, Sutton marched him downstairs and had him seat himself with the 16 other employes lined up in chairs facing the wall.

Slim, dark and demure Mary Corbett told the court that Sutton, who worked with her at a Staten Island old folks home and occupied a room in her home for two years, departed abruptly two days after the bank robbery, leaving $700 on the bed. She said she knew Willie only as "Edward Lynch."

A pair of trousers found in her home by detectives after Willie had left was introduced as evidence. It contained a sheet of paper with the times of arrival of the bank employes, allegedly in Sutton's handwriting.

Hoffman told the all-male jury in Queens county court that Sutton is the only one of the three bandits he is able to identify.

Authorities Query Swami

OTTAWA, March 26 (CP)—Immigration headquarters here are looking into the case of Swami Shivananda, the Hindu Yogi who says he's been ordered to stop his Yogi lessons in Vancouver or leave the country.

A spokesman said if the Swami has actually been ordered to stop his demonstrations, it may be because he's getting paid for them. He's in Canada on a visitor's visa which does not allow him to take a remunerative job.

In any case Immigration Minister Harris has asked Vancouver for a report. So far, the minister said, he's received no communications about the Swami's case.

Brazil Ousts War Minister

RIO DE JANEIRO, March 26 (INS)—Brazilian President Getulio Vargas fired his war minister and the commander of the key first military region today in the hope of closing the army breach that has developed over Communist infiltration.

A top-level army reshuffle was anticipated.

Gen. Newton Estillac Leal was replaced as war minister by Gen. Cyro Espirito Santo Cardoso, Vargas' chief military aide.

Estillac Leal has been regarded in some Brazilian quarters as a Communist sympathizer because of his opposition to anti-Communist Gen. Zenobio da Costa, who was let out as commander of the first military region, embracing the capital and two adjacent states.

Both Estillac Leal and da Costa had offered to resign.

Stalin Misses Soviet Session

MOSCOW, March 26 (INS).—Premier Stalin was absent tonight when the Supreme Soviet (parliament) of the Russian Republic opened its session at the Kremlin. Other Politburo members attended the meeting.

(The British magazine Intelligence Digest on Tuesday quoted a highly-placed Russian informant as saying that the 72-year-old Stalin is a "chronic invalid" after two brain "disturbances" and might die "at any time.")

The Russian Supreme Soviet adopted a three-point agenda including the 1952 budget.

Politburo members present included Georgi Malenkov, Vyacheslav Molotov and Security Chief Lavrenti Beria.

BABY'S BOTTLE
Clean it safely with Baking Soda. Free folder on request:—
Church & Dwight Limited, Sun Life Bldg., Montreal.
COW BRAND BAKING SODA

MR. PILE SUFFERER

Thousands of former sufferers were like yourself, discouraged and disgusted. The new way to treat piles changed all that. Liquid Pyllone Treatment has amazing results everywhere, simply by reaching the internal cause by internal medicine. Pyllone (taken by mouth) is compounded from herbal extracts, plant oils, gums and balsams. It quickly reaches the swollen inflamed tissues, removes the inner cause and your results last. Get one bottle (48 doses) of Pyllone Treatment. Take as directed and you get the results you expect or your money back. $1.75 at druggists everywhere, or mailed on receipt. Pyllone Co., VANCOUVER, B.C.

START COOKING WITH OIL!

. . . do you still have a coal and wood range? Have you discovered how economical it is to cook with oil?
And so easy, too . . .
Let us prove it with a

QUAKER BURNOIL RANGE
As Illustrated
Phone E 2111
Ask for Harry

HUMBER'S
BACK OF THE NEW POST OFFICE

Getting It At Woodward's Is Your Best Guarantee!

Woodward STORES (Victoria) LTD.

The Perfect Easter Ensemble

JACKET DRESSES

The perfect Easter ensemble in plain and print color combinations. Waist high and hip-length jackets with three-quarter-sleeve jackets and short-sleeved dresses. Navy-white, black-white, also prints, printed crepes and nylons.
Sizes 16½ to 22½.
19.95 to 25.00

Feature Value!
Imported Sweaters
FOR THREE DAYS ONLY
Famous British manufacturer! Fully fashioned all-wool botany (21-gauge) pullovers and cardigans in dark shades only. Sizes 34 to 40. Green, brown and navy. Short-sleeve Pullover 5.99
Long-sleeve Pullover 6.99
Cardigan 7.99
Take Advantage of This Exceptional Offer at Woodward's

Grey Is the Winning Color This Spring!
And Woodward's have a selection of superfine grey worsted flannel suits and coats in classic or semi-classic styles which will go everywhere. See these coats and suits, modestly priced at
Coat **59.50** Suit **59.50**
Sizes 12 to 18

Special Sale Offer!
Only $69.50 DELIVERS This Beautiful SPINET PIANO

This very beautiful Spinet de luxe piano . . . complete with matching bench, is the product of Canada's most famous piano manufacturer . . . Lovely satin walnut finish to delight the eye . . . the rich tone and easy action of this superb musical instrument will give a lifetime of pride and enjoyment.

69.50 Down Payment
36 monthly payments of 20.50
Easy terms quoted include tax.

Now is the time to trade in your old piano. Your present piano can be used as part payment. A generous allowance will be given.

CASH PRICE **$695**
Complete with Bench
Less substantial amount for your old piano, depending on condition.
Woodward's will prepay the freight to any station or wharf in B.C.

EASTER COOKING PARADE
ODEON THEATRE — 10 A.M. TO 12 NOON
WEDNESDAY, APRIL 2nd
• Uncle Ed, Farey (of CKDA)
• Mrs. Nova Graham (B.C. Electric)
Call at Woodwards for Your Complimentary Tickets

Getting It at Woodward's Is Your Best Guarantee!

Month-End Television Special!
COMBINED RADIO AND TELEVISION
THE TWIN SET DELIVERED FOR ONLY **$50**
THE ADDISON COMBINED RADIO AND TV

A very handsome table model, built for comfortable viewing . . . and set with all the plus features.
- **BIG 17-INCH TELEVISION SCREEN.**
- **TWIN TV AND RADIO CIRCUIT.**
- **Color Convertor Connector** — built in to this set — so that when color transmission is available a slight adjustment is all that will be needed.
- **Ultra High Frequency Reception** is possible in this Addison model without the addition of expensive equipment. This will prevent the set becoming obsolete when the new channels are allocated.
- **Automatic Brightness Correction** — Single control adjusts brightness and contrast automatically.

$122 For Your Old Radio, Regardless of Age or Condition
Retail Price 499.95
Trade-In Allowance 122.00
CASH PRICE **377.95**
$50 DOWN PAYMENT
MONTHLY PAYMENT **20.76**
Easy terms quoted include tax.

Only **5.00** DELIVERS
Beatty
WASHING MACHINE
76.50 For Your Old Wash-Tub
Retail Price 229.50
Trade-In Allowance 76.50
CASH PRICE **$153**
$5 DOWN PAYMENT
MONTHLY PAYMENT **$10**

Only **8.95** DELIVERS
Hotpoint
FLOOR POLISHER
$15 For Your Old Mop
Retail Price 69.50
Trade-In Allowance 15.00
CASH PRICE **54.50**
8.95 Down Payment
Monthly Payment **$10**

• EASY TERMS QUOTED INCLUDE TAX •
Home Appliance Department
Phone and Mail Orders Given Prompt Attention
Douglas at Courtney Phone B 7231

Getting It At Woodward's Is Your Best Guarantee!

Meet the Most Challenging New Car of the Year and for Years to Come!

the New 1952
MERCURY with **MERC-O-MATIC** Drive

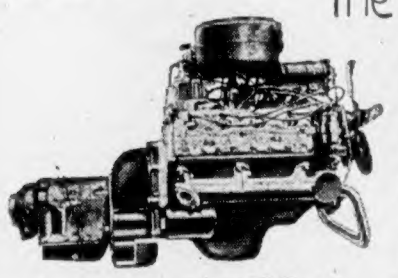

CHALLENGING NEW **125** *H.P. HIGH-COMPRESSION* **V-8**

NOW 125 HORSEPOWER — the economy prize-winning Mercury has been stepped up to give more horsepower, greater power-to-weight ratio and new dual "centri-flow" carburetion delivers more efficient performance and gas economy. It's high-compression V-8 power at its best, with pace, balance and hustle, backed by over 20 years' experience of the world's largest manufacturer of V-type engines.

3-WAY CHOICE in transmissions: Merc-O-Matic Drive, the greatest of all automatic drives; or thrifty Touch-O-Matic Overdrive, (both optional at extra cost), and the Silent-Ease synchronized standard transmission.

Here's your new car, and we do mean new! . . . the *all new* '52 Mercury . . . the most challenging new car of the year, or any year. Justly, the '52 Mercury is called the "forerunner" of cars of the future.

Its lines are new . . . refreshingly crisp . . . with "Jet-scoop" hood; bold massive grille; proud sweeping fenders. New "air-foil" side treatment accentuates the flowing lines . . . carries your eye to the attractive rear-end styling. Mercury's sleek top appearance is new, too—with clear-view "Monopane" windshield, narrow corner posts and landscape-wide "wrap around" rear window. Here indeed is styling made possible by revolutionary new techniques in engineering.

"Space-planned" interiors put your comfort first. Everywhere there's something new, something different and wonderfully better.

You'll thrill, pleasantly of course, when you feel the stepped-up pace and steady balance of this beauty. There's more power—125 eager horsepower—better pick-up, more efficiency and Mercury's famous economy.

Be one of the first to see, to "Road Test" and to own a '52 Mercury with the "future features".

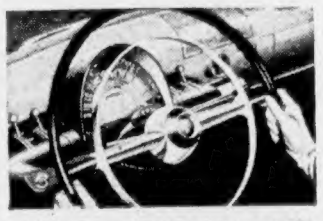

CHALLENGING NEW FUTURE FEATURES

The challenging new '52 Mercury offers as many advanced features for your comfort and convenience. Features like the up-front "quick-sight" Interceptor instrument panel, matchless Merc-O-Matic Drive, suspension-mounted "Floor-Free" brake pedal, and the "Hide-Away" gas cap for easy fueling from either right or left. The new 1952 Mercury is your look today at the cars of tomorrow.

FOR YOUR "ROAD TEST" DRIVE SEE YOUR MERCURY DEALER

On Display Today at GLADWELL MOTORS LIMITED
9 A.M. to 10 P.M.
DOOR PRIZES

News in Review

By ERITH M. SMITH
Colonist Telegraph Editor
(From AP, CP, INS, Reuters)

In an exclusive dispatch, a **Boston** newspaper said last night that Gen. Dwight D. Eisenhower will resign his post as commander of the North Atlantic Treaty Organization on or about April 10. The paper added it had been informed Eisenhower would return to this country a little more than a month later to participate in the drive to make him president of the U.S.

* * *

The British agriculture ministry in **London** has banned cattle movements over a large part of south and east England to prevent the spread of foot-and-mouth disease. About 2,500 animals have been slaughtered in more than 20 outbreaks of the disease in the last two weeks.

* * *

In **Washington**, Senator Styles Bridges (R.-N.H.) has made a date to appear before House of Representatives investigators today and explain his interest in the $7,000,000 tax case of Hyman Harvey Klein, Baltimore liquor dealer who made a fortune dealing in Canadian whisky.

* * *

At the annual banquet of the Canadian Association of Broadcasters in **Toronto** last night, station CJOC of Lethbridge was awarded the John J. Gillin Jr. memorial award for "outstanding continuous public service by a broadcasting station within its own community. A second award, for contributions in the technical field to Canadian broadcasting, went to station CJOR, Vancouver.

* * *

A $2,000,000 "libel, slander and conspiracy" suit has been filed in **Washington** by Senator Joseph McCarthy (R.-Wis.) against Senator William Benton (D.-Conn.) in which McCarthy accuses his arch critic of unlawfully seeking to oust him from the Senate.

* * *

The Canadian Senate in **Ottawa** has approved a move to delve into taxes levied by federal, provincial and municipal authorities in Canada and attempt to determine how they affect the various income groups among the people.

* * *

A U.S. House judiciary subcommittee in **Washington** has refused to give federal cleanup chief Newbold Morris the subpoena powers he says he needs to conduct an all-out probe of wrongdoers in the government. Morris, said the subcommittee, should be compelled to obtain subpoenas through regular court channels.

* * *

The French National Assembly foreign affairs commission in **Paris** has adopted a proposal by Socialist deputy Gerard Jacquet that France should negotiate with Britain and other countries to make French and English "world languages."

Member Charges Government Waste

WINNIPEG, March 26 (CP).—Charges of extravagance and inefficiency in its internal administration were leveled at the Manitoba government today by Duff Roblin (P.C.—Winnipeg South) as debate on the 1952-53 budget opened in the legislature.

Mr. Roblin urged establishment of an independent commission to investigate means of cutting down government spending and followed through with a want-of-confidence motion.

MOTION AMENDED

Gordon Fines (C.C.F.—Winnipeg Centre) moved an amendment to the want-of-confidence motion charging the government failed to provide sufficient aid to municipalities.

Mr. Roblin said the government had made no step to reverse the province's decline in population and had allowed the provincial debt to soar beyond reasonable limits. He asked that an increase in administration costs of 326 per cent — from $4,007,392 in 1940 to $13,081,344 in 1951—be looked into.

By failing to see Manitoba in its relationship to Canada as a whole, the budget had fallen short of providing for Manitoba's future progress, Mr. Roblin claimed.

FUMBLED FREIGHT

People were not attracted to Manitoba because the government had "fumbled with freight rates, shown reluctance in the field of agriculture research and hesitated in proceeding with an adequate plan for industrial development," he said.

He contended that not only had the government failed to halt the shift in population away from the province, but also it had failed to take proper account of the shift from rural to urban areas.

This had placed an additional burden on municipalities but the government continued to make rules with regard to education and social services which the municipalities had to carry out and pay for, he said.

Mr. Fines said it was not good enough to concentrate on setting aside reserves indefinitely for emergencies and loss of future revenue "while local governments are being forced into the position of taxing . . . beyond their capacity."

ROCKGAS APPOINMENT

With the opening of their new branch, Rockgas Co. (Nanaimo), the directors of Bottled Gas Co. Ltd., of Vancouver, announce the appointment of Ford Bond, manager of the Victoria branch, as Island Supervisor. Mr. Bond, who has had a wide experience in the propane gas business is happy to extend his services to the residents of northern Vancouver Island.

Yes!

"YES" to 4 out of 5 employed men and women.
"YES" to a suitable payment date. No co-makers or bankable security required. Phone, come in, or write *Personal today!*

Loans $50 to $1200

EXAMPLES OF LOANS			
2 Cash You Get	12 MO.	18 Mo.*	30 MO.*
	154.19	509.72	719.46
Repay Monthly	$12	$34	$44

From $ Payments for in between amounts are in proportion. *On loans not subject to The Consumer Credit Regulations.

Beneficial Loan SYSTEM — "THE COMPANY THAT LIKES TO SAY YES" Personal FINANCE CO.

2nd Fl., 650-A YATES ST. (Above Tip Top Tailors) VICTORIA
Phone: Beacon 7248 • Harvey Strang, YES MANager
OPEN SATURDAYS UNTIL NOON
All loans made in conformance with Consumer Credit Regulations
Loans made to residents of all surrounding towns • Personal Finance Company of Canada

CONSTIPATION?

Take ENO'S "FRUIT SALT"
GOOD TASTING! EFFECTIVE
Family favourite

Gentle, genuine help when you have digestive discomfort or irregularity. Do as millions do—Take ENO'S "Fruit Salt" every day when needed.

For Balanced Fitness

I've got to get the most out of every food dollar

. . . THAT'S WHY I SHOP

SUPER-VALU FOOD STORES

MORE AND MORE THRIFTY HOUSEWIVES ARE FINDING THAT DAY-IN, DAY-OUT THEIR FOOD DOLLARS DO GO FARTHER AT SUPER-VALU.

★ CAKE MIXES Robin Hood Chocolate White Gingerbread 14-oz. pkts. 27c Each 4 for 1.00

★ TOMATO JUICE Libby's, Fancy, 20-oz. tins 2 for 29c

★ PEANUT BUTTER Squirrel Brand, 16-oz. jar 33c

PRICES EFFECTIVE THURSDAY, FRIDAY AND SATURDAY MARCH 27, 28, 29

STRONGHEART DOG FOOD
A TREAT FOR YOUR PET!
2 tins 23c

PERFEX BLEACH
THE GENTLE BLEACH
16-oz. bottle 18c
32-oz. bottle 31c
64-oz. bottle 57c

SAVE! 17c
PEPSODENT TOOTH PASTE
Large — Regular Price, 33c Each
SPECIAL:
2 for 49c

NABOB DE LUXE TEA BAGS
30s, pkt. 39c
60s, pkt. 77c
NABOB DE LUXE TEA, 1-lb. pkt. 1.12

Canned Juices
Lemon Juice 5-oz. tins 2 for 23c
Orange Juice Pasco, 20-oz. tins 2 for 27c
Apple Juice Sun-Rype Clear, 48-oz. tin 31c

Canned Meats
Boston Dinner Puritan Brand, 15-oz. tin 31c
Corned Beef Dinner Puritan Brand, 15-oz. tin 31c
Steak and Onions Unger's, 16-oz. tin 47c
Parklane Whole Chicken 3-lb. 2-oz. tin 2.35
Devilled Ham Underwood's, ¼s, tin 21c
Meat Paste Puritan Assorted, ¼s, tins 2 for 29c

Miscellaneous
Tomato Soup Heinz, 10-oz. tins 2 for 27c
Instant Coffee Chase & Sanborne, 8-oz. 1.35
Jelly Powders Nabob, pkts. 3 for 27c
Pudding Powders Nabob, pkts. 3 for 27c

Canned Vegetables
Lima Beans Libby's, 15-oz. tin 22c
Sauerkraut Libby's, 28-oz. tin 22c
Peas Green Giant, Fancy, 15-oz. tin 22c

Sea Foods
Sockeye Salmon Clover Leaf, ¼s, tin 47c
Herrings in Tomato Sauce Clover Leaf, 14-oz. tin 21c
Shrimps Wet Pack, Victor, 4½-oz. tin 43c

Breakfast Foods
Vita-B Cereal 3-lb. pkg. 31c
Oats Ogilvie's, 48-oz. pkg. 33c
Sugar Crisp Post's, pkgs. 2 for 35c
Shredded Wheat pkgs. 2 for 33c

Canned Fruit
Peaches Lynn Valley, 15-oz. tin 22c
Fruit Cocktail Hunt's, 15-oz. tin 24c
Apricots Lynn Valley, 15-oz. tin 25c

Household Needs
Glass Wax Gold Seal, 6-oz. tin 29c
Old Dutch Cleanser tin 13c
Bon Ami Powder or cake 14c
Dish Cloths Twn in a bundle, bundle 29c

Baking Needs
Magic Baking Powder 16-oz. tin 32c
Royal Fast Yeast pkts. 2 for 19c
Market Day Raisins 2-lb. pkt. 48c
Robin Hood Flour 7-lb. bag 53c
24-lb. bag 1.49

PLUMP GRADE "A" BOILING FOWL lb. 49c

DELICIOUS GRADE "A" Frying Chicken lb. 49c

FRESH, PICNIC STYLE Pork Shoulders lb. 41c

BONELESS, TENDERIZED Smoked Hams lb. 79c

CELLOPHANE WRAPPED Side Bacon ½ lb. 25c

★ STAR SPECIAL!!! Boneless Pork Loins lb. 69c

LETTUCE Crisp
Firm heads each 12c

ORANGES Sunkist, large, 252s 2 lbs. 25c
CABBAGE Imported, solid heads lb. 9c
CARROTS Washington, new, washed 2 lbs. 17c
CELERY Crisp and green lb. 12c

SPECIAL OFFER

BEAUTIFUL WASTE BASKET AND ALL THESE FAMOUS PROCTER & GAMBLE PRODUCTS
1 DUZ (LGE)
1 OXYDOL (LGE)
4 CAMAY (3 REGULAR 1 BATH SIZE)
3 IVORY (PERSONAL)
all for only $1.69
A BARGAIN IN A BASKET

QUADRA at MILLSIDE 1310 BLANSHARD ST. Next to Public Library
1528 ESQUIMALT ROAD CORNER COOK and FORT

STORE LOCATIONS: 754 FORT ST. (Downtown) ESTEVAN at MURGRAVE (Oak Bay) Half Block from Willows School

OUR GUARANTEE ALL MERCHANDISE SOLD BY SUPER-VALU STORES IS BACKED BY AN UNCONDITIONAL MONEY-BACK GUARANTEE

SUPER-VALU FOOD STORES Ltd. BC OWNED & OPERATED

Horse Racing Results and Entries

At Oaklawn

First Race—
Mio Lips (Jessop) $23.20 $7.20 $4.60
Blue Agent (Craig) 4.20 3.00
Monte's Ace (Judice) 4.00
Time, 1:45 3-5.
Second Race—
Teddy Reigh (Willis) $11.20 $5.60 $3.20
Gracious Heart (Hearne) 4.20 1.60
First Night (Jessop) 3.00
Time, 1:45 1-5.
Third Race—
Miss Muffet (Grandstaff) $6.20 $4.00 $3.00
Flashy Manner (Ford) 17.60 9.80
Little Reel (Gummow) 6.60
Time, 1:08 4-5.
Fourth Race—
Seventh Sun (Turnbull) $7.20 $4.20 $2.60
Don-Cal (Craig) 4.60 3.20
Black Bantam (Owen) 3.40
Time, 1:09.
Fifth Race—
Ballydam (Allgaier) $3.60 $2.60 $2.40
Traveler (Hoskinson) 3.80 3.20
Sixth Race—
Trojan Horse (Gilman) 6.10
Time, 1:16 1-5.
Sixth Race—
Texas Melody (Turnbull) $3.80 $2.80 $2.40
Bull Keys (Craig) 3.40 2.60
Vibrate (Adams) 3.00
Time, 0:46 2-5.
Seventh Race—
The Juan (Mullins) $23.20 $11.60 $6.80
Lighted Candle (Heckmann) 20.60 8.80
Richavoo (Owen) 6.20
Time, 1:50.
Eighth Race—
Brassy (Wagner) $34.40 $12.00 $6.20
Dustlight (Adams) 3.80 3.00
Little Buck (Petrin) 30.00
Time, 1:44.

OVERNIGHT ENTRIES

FIRST RACE—Six furlongs
Atmosphere 107 Snap Inn 107
Joan Lee 107 Chumpy Sample 102
Mr. Skeeter 113 Dye 113
Ruthie Gal 103 Uzava 109
Ken's Star 107 John's Baby 107
Saltown 107 Rocket Doll 107
Medication 107 Sureshels 102
Jo Ted 113 Three High 114
Sparkling Ann 107 Molly Marie 107

SECOND RACE—Six furlongs
Zasta 110 King Tulip 114
Bombardier 116 Sally Sweep 109
Two Bees 105 Ronny D. 108
Blank Dismay 108 Brother Mike 108
Blitzen Lady 108 Ariel Ben 110
Fox Man 110 Jem D. 116
Vornado 105 Chinese Yen 103
Sir Play 110 Tintrel 110
Staggering In 98 Sir March 108

THIRD RACE—Four furlongs.
Fighting Earl 112 Naomi 109
Monde's War 113 Harvest Pot 112
Pat Rust 112 Court Square 112
Blish Tutsy 109 Possess 112
Sherry Blitzen 109 Discomfort 109
Cindy Moran 109 Clynon 113
Expectant 109 Dixie Sunshine 108
Cow Town 112 Flying Tiaress 109
Court Sapho 113 Head East 116

FOURTH RACE—Five one-half furlongs.
Easter Wings 115 Ruffled Skirt 113
Lucky Time 108 Woodford Lass 115
Gallahad Bess 110 Glad Song 110
Inagal 115 Ting T. 115
North Dakota 113 Swivelette 103
Floral Trail 114 Aldale 110
Grace Morse 115 Jeanie Dreyr 115
Irish Horn 115 Lady Playfair 112
Trenema C. 115 Chick's Delight 112

FIFTH RACE—Mile and one-sixteenth
Temple Bar 112 Buster J. 112
Spicy Dame 101 Don Commando 105
Dixie Talk 88 Maisy's Gal 112
Lucky Fleet 101 Heading West 112
Lochlaven 103 Famous Candy 109
Milltown 107 Berryrough 106
Dollar King 117 Appearing 112
Hat Lady 107 Forty Buxter 117

SIXTH RACE—Six furlongs.
A-Holly Sweet 113 B-Fine Art 116
Charing Light 115 Aunt Dora 113
Hopeful Sam 118 Count-a-Bit 107
A-Seal Doings 112 Whirl Awhile 113
B-Foray Vine 113 A-Entry
Tordar 112 B-Entry

SEVENTH RACE—Six furlongs
Merry Sweeper 112 Happy Jim 109
Bill Green 107 Star of Villon 113
Welcome 120 Gimme 116
High Plateau 116 Hen Sprig 112
Roaming Oscar 105 Bay Ram 109
Landom 112 Legs 113
Noyt Jr. 109 Lady Locks 113
Amber Miss 116 Silver Senator 116
Buds Prize 114 Onis Own 113

EIGHTH RACE—Mile and one-eighth.
Princess Pine 110 Sooner Gal 108
Mas Agnes 110 Qona 115
Myrtle J. 110 Poplar Street 113
Miss Champ 113 Busy Lil 115
Kitty Kat 107 Brill Lam 113
Kansas Quirll 106 Blue Dase 115
Royal Star 113 Glue 113
Silvermish 115

At Golden Gate

Tight (Marsh) $81.80 $17.80 $10.80
Tut-Tut-Tootie (Sumps) 9.80 6.80
Bellali (Zufelt) 16.80
Time, 1:16 4-5.
Second Race—
Maltzar (Valenzuela) $6.80 $3.80 $2.80
Our Girl (Moreno) 4.10 3.30
Chanting Miss (Erb) 5.60
Time, 1:11.
Third Race—
Lighthouse Kid (Baird) $18.60 $4.70 $3.80
Golden Abbey (Zufelt) 6.10 3.60
Kenton (Chelchki) 19.10
Time, :53.
Fourth Race—
Prez Bel (Valenzuela) $6.40 $7.60 $2.80
Prengo's Image (Marsh) 6.80 5.10
Vic's Sin (P. Moreno) 3.10
Time, 1:11.
Fifth Race—
Hunter's Sun (Longden) $18.80 $8.00 $6.00
[illegible] 10.10 4.80
Trojan Horse (Gilman) 6.10
Time, 1:16.
Sixth Race—
Friendly Dog (Schrigh) $16.10 $6.70 $6.10
Bullet Proof (Longden) 3.90 3.60
Persiant (H. Moreno) 13.60
Time, 1:37.
Seventh Race—
Greek Runner (Baird) $3.00 $3.10 $2.30
Australian Ace (Work) 8.70 4.00
Renown (Erb) 3.60
Time, 1:36 3-5.
Eighth Race—
Bull Seth (Marsh) $18.90 $10.40 $4.50
Gold Spirit (Clinch) 4.90 3.30
Sea Novice (Neves) 7.70
Time, 1:49.

OVERNIGHT ENTRIES

FIRST RACE—Six furlongs:
Brown Pump 113 Princess R. 113
Amy Order 113 Nicole 113
Bill's Agent 114 Vic's Venture 113
Swift Jobber 116 Cree Hill 118
Jim B. 114 Arete 118
Rembrin 113 Count Silver 118
Diamond R. 118 Honeybelle 109
Sir Tinple 118 Billebut 113

SECOND RACE—Six furlongs
No Repose 111 Minilina 106
Four Score 111 Gallella 106
Sabiness 106 April's Baby 112
Wrap It Up 109 Martial Colors 118
Joy Sans 106 Speed Count 109
Pampers 106 Speed Fairy 106
Mary's Promise 106 Red Order 111
Silvers Did 104 Flying Impetus 103

THIRD RACE—Four and one-half furlongs:
My Devil 116 Holiday Whirl 110
Estrella Bess 115 Coda 115
Track Medal 118 Dellan 115
Flybush 115 Pernie's Doll 115
La Michal 115 Velvet Valley 115
Silver Friday 118 Ingows 115
Jansie 115 Heliys Girl 115

FOURTH RACE—Six furlongs
A-Jet Black 116 Rickey Lee 110
A-My Bimbee 114 Richard B. 107
Rosebowl 116 B-Woodside View 114
B-Black Silk 107 Pretty Leilani 107
Mon Pigeon 113 Record Time 107
Leeber 113 A-Entry
Kingbolt 114 B-Entry

FIFTH RACE—Six furlongs.
Whirling Away 113 Hardraini 113
Boy-Reight 113 Prelie Squaw 107
Seashore 118 B-Front 'n Center 113
A-Count Abbey 117 A-Abbey Girl 108
B-Pimay 113 B-Entry
Strip 118 A-Entry
Scotch Port 107 B-Entry

SIXTH RACE—Six furlongs.
Blackbox 116 [illegible]
Turner-On 114 Brave Fox 116
Sugar Sample 111 Boner 123

SEVENTH RACE—Six furlongs
Old Rockport 111 Black Stream 114
Messalina 106 Mad Moment 119
Great Circle 113 Bernbrook 113
Owners Venture 114 Tantamount 113
Coma 114 A-Contribution 108
Pancho Supreme 113 A-Entry
A-Fanfaire 111

EIGHTH RACE—One mile
Blue Ripple 111 Andy Lee 109
Double Entry 111 Candy Bob 111
Makai 118 On the Hour 108
Starboard Lite 109 Deep Secret 106
Fusarat 114 Great Spirit 114
Beauty Patch 111 Grey Duck 114
Warra Nymph 111 Harbor Pilot 109

Wings, Leafs Both Holler "Dirty Play" After Opening Brawl

DETROIT, March 26 (CP)—"Dirty play" charges were traded by Toronto Maple Leafs and Detroit Red Wings after last night's Stanley Cup semifinal opener which saw hockey take a back seat to a record-breaking penalty parade.

"It was disgraceful hockey and the blame rests with the Leafs' top management," said Detroit Manager Jack Adams after his club had beaten Toronto 3-0 in the opener of the best-of-seven series.

"It was planned strategy to upset our offense," Adams added. "That the way the Leafs always play and it doesn't make any difference who the opponent is. Our boys had orders not to fight back—just head for the penalty box if they were sent there."

Manager Conny Smythe of the Leafs countered by accusing the Red Wings of going after one of the Toronto defensemen.

"The Wings were trying to get (Fern) Flaman out of the game," he said. "Apparently Chadwick (Referee Bill Chadwick) didn't know Flaman had a fractured jaw."

Flaman drew five penalties—three of them in the second period when 15 were handed out, tying the record for a period.

Smythe naturally wasn't counting the Leafs out of the running. "There wasn't much chance to play hockey," he said. "But we'll be back in there Thursday."

In all, 29 penalties were called during last night's game. The old record of 24 was set in 1948 by the Red Wings and Montreal Canadiens during the regular season. Previous playoff record was 21 set by Toronto and Boston Bruins last season.

During the second period, the penalty box was occupied for 15 minutes and 15 seconds of the 20 minutes.

Seven roughing penalties led the march to the cooler. Six were for interference, four were majors for fighting, four were misconducts, two for high-sticking, two for holding, two hooking, one tripping and one cross-checking.

Oddly enough, Ted Lindsay of the Red Wings who has a reputation as a rough house player, didn't have a penalty called against him.

Cook Strait, separating the north and south islands of New Zealand, is only 16 miles wide at its narrowest part.

Racing Selections

By JOSEPH GELARDI

GOLDEN GATE
1—Swift Abbey, Rembha, Diamond R.
2—Gallella, Sabiness, Silvers Did.
3—Silver Friday, Track Medal, Flybush.
4—[illegible]
5—Boy-Reigh, Pienary, Maldraini.
6—Boner, Brave Fox, Turner-On.
7—Fanfaire, Great Circle, Bernbrook.
8—Blue Ripple, Makai, Grey Duck.
Best—Boner.

OAKLAWN
1—Three High, Mr. Skeeter, Molly Marie.
2—Blank Dismay, Blitzen Lady, Ariel Ben.
3—Head East, Cow Town, Court Square.
4—Floral Trail, Easter Wings, Irish Horn.
5—Fox Buster, Buster T. Milltown.
6—Count a Bit, Whirl Awhile, Charing Light.
7—Legs, Star of Villion, Bill Green.
8—Mae Agnes, Glue, Poplar Street.
Best—Count a Bit.

TORTURED WITH PAIN OF NEURITIS?

Many people are needlessly suffering pain which could be promptly relieved by taking Phyllosan. Phyllosan Tablets taken regularly before meals provide a simple means of relief. Do try Phyllosan—you may experience a new feeling of well being very quickly. PHYLLOSAN RESULTS OFTEN ASTONISH even the most skeptical. Ask your druggist for Phyllosan today. 85c (60 tablets)—double quantity $1.55.

*When due to Vitamin B_1 deficiency

ONLY 50 mins. to SEATTLE
FLY TCA
IN VICTORIA
PHONE BEACON 5141

ANNOUNCING

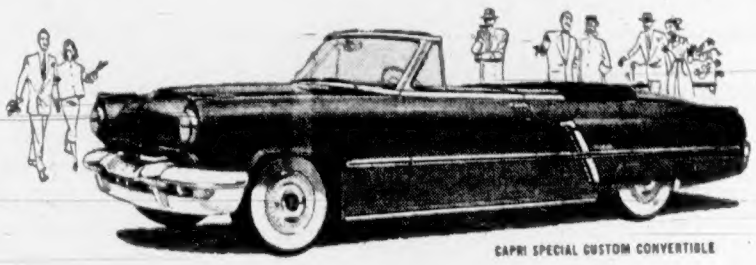
CAPRI SPECIAL CUSTOM CONVERTIBLE

The Most Dramatically New Fine Cars in all Motoring History

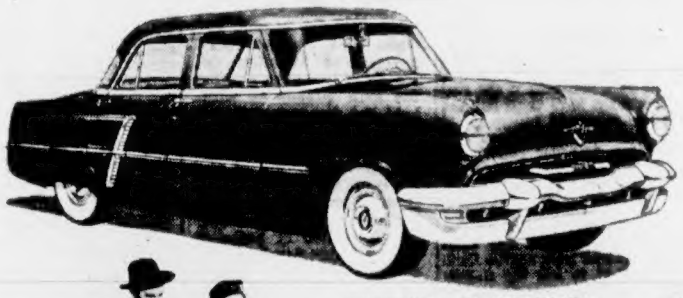
COSMOPOLITAN CUSTOM FOUR-DOOR SEDAN

Here is the Lincoln for 1952 . . . a significant new automobile—with a fundamental new concept in luxury motoring. *It is the one fine car deliberately designed for modern living* . . . with a completely new automotive styling—with sharply etched lines that make it a car in tune with today. There's more than breathtaking beauty; there's beauty with a purpose, design with reason.

This Lincoln presents an astonishing new kind of automotive performance with a completely new, Lincoln 160-horsepower Overhead Valve V-8 engine that's a mighty tornado of power—*more power than you may ever need.*

See the dramatically new Lincoln Cosmopolitan and Capri soon—make the delightful discovery of the one fine car that has finally captured the air, the feeling, of modern living.

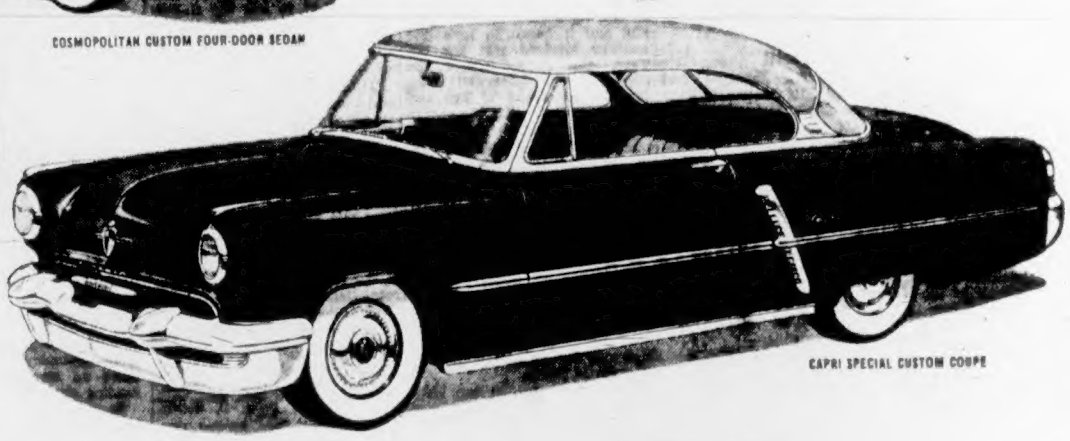
CAPRI SPECIAL CUSTOM COUPE

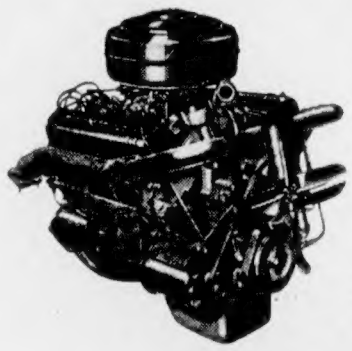

The Engineer's Crowning Triumph—the All-new 160 Hp. Overhead Valve V-8 Engine

The completely new Lincoln V-8 engine, latest and greatest from the master craftsmen who have built more V-8 engines than all other car makers combined. New exclusive "Hi-Swirl" combustion chambers, new overhead valves, higher compression ratio and greater horsepower—all in a meticulously engineered power plant that sets a new high in agile performance. Teamed with HYDRA-MATIC DRIVE, as standard equipment, for effortless power.

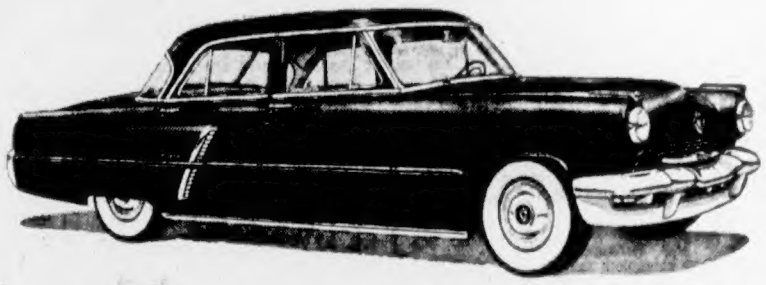
CAPRI SPECIAL CUSTOM FOUR-DOOR SEDAN

COSMOPOLITAN CUSTOM SPORT COUPE

Lincoln for 1952

IN TWO INCOMPARABLE SERIES — the Cosmopolitan—the Capri

MERCURY LINCOLN Motors FOR COMPLETE INFORMATION AND AVAILABILITY SEE YOUR LINCOLN DEALER

On Display Today at GLADWELL MOTORS LIMITED
9 A.M. TO 10 P.M.
DOOR PRIZES

BRITISH COLUMBIA PACKERS LTD., VANCOUVER, CANADA

Doubters Go Through With Long Walk

Jack McNie, ardent supporter of Victoria Cougars, smiles triumphantly and points out way to Colwood Corner from car as Clifford Simmonds prepares to start long hike to pay off wager made after argument over respective merits of Victoria Cougars and Vancouver Canucks.

Simmonds and Archie McBride, who was in his corner in argument, are shown in fair shape about midway through trip. Losers were forced to make long jaunt when Cougars defeated Seattle Sunday to wind up P.C.H.L. season ahead of Canucks.—(Colonist photos by Bud Kinsman.)

Argentine Police To Boss Referees

BUENOS AIRES, March 26 (AP).—Football referees in Argentina's Cordoba province are in for a rough time this year.

A new police code says the whistle tooters will be liable to seven days in jail and a fine if they are "guilty of partiality or negligence," which leads to incidents in the field.

The code says that the club directors responsible for hiring referees so accused also would be liable for prison terms and fines.

The code failed to mention who would judge the referees' behavior.

Bays Chalk Up Third Victory To Extend Lead

HOW THEY STAND

	W.	L.	T.	F.	A.	Pts.
Oak Bay	3	0	1	10	1	7
Victoria High	1	0	1	2	0	3
Mount Douglas	1	1	1	7	4	3
Esquimalt	0	2	2	0	16	2
Mount View	0	2	1	1	4	1

Oak Bay High School scored its third victory in the Inter-High School Junior Soccer League by blanking Mount Douglas, 4-0, at Oak Bay yesterday.

The win strengthened Oak Bay's first-place position. It is now four points in front of Victoria High and Mount Douglas.

Oak Bay had a definite edge on the play throughout but could not break through the Mount Douglas defense and score cleanly. Bob Showers gave the winners a 2-0 lead at half time by converting a pair of penalty kicks while Bill Gosling and Phil Willis completed the scoring in the second canto.

Young Welter Scores T.K.O. Over Williams

CHICAGO, March 26 (AP).—Unbeaten Chuck Davey, southpaw boxer from Michigan State College, tonight scored a technical knockout over Ike Williams, former lightweight champion, in 1:?7 of the fifth round of a scheduled 10-rounder.

Referee William Doty halted the bout when Williams was unable to defend himself under Davey's two-fisted attack.

Davey is undefeated in 32 pro fights.

Williams was a pathetic sight as Davey battered him into helplessness. Ike was slow and showed no semblance of former championship class at any stage of the one-sided bout. Davey, boxing masterfully, won all five rounds.

Each weighed 145 pounds, two under the welterweight limit.

Matwomen May Regain Crowds

A sharp attendance decline since the weekly shows were moved to the Victoria Ballroom has undoubtedly resulted in the first appearance in some time here of women wrestlers.

Promoter Nick Harris has announced that Ginger O'Hara, Portland, and Vancouver's Rory Palmer will wrestle in a special event on Friday's card.

Chief Thunderbird meets Swede Olson in the main event. The Great Zimba takes on Cal Roberts in the semi-windup, and Tyke Myren and Bing Quon tangle in the opening bout. The program starts at 8.30.

Sailors in Rally for 2-0 Series Lead After Bruising Battle With Merchants

A fighting Navy team came busting from behind with a four-goal third period at Memorial Arena last night to defeat Victoria Merchants, 5-3, and take a 2-0 lead in the best-of-seven Commercial Hockey League final in a battle which rivalled anything Willie Pep and Sandy Saddler have produced in the way of rough action.

Both teams obviously had but one thought in mind when they took the ice — that the shortest distance between two points is a straight line — and they never quit trying to take advantage of that fact. Crushing bodychecks, butt ends, high elbows, and flying sticks were the rule rather than the exception and, as could be expected, it produced plenty of action.

TEMPERS FLARE

Navy's Doug Johnston and Merchants' Cliff Coulter were the first to tangle seriously. Both went off with major penalties. Then Sailor John Bond tried conclusions with Ab Taylor. Late in the game, Merchants' Len Elphick and Al Standley exchanged blows and Coulter took out after Art Riches late in the second period after hurting a leg when the pair crashed into the boards. They were held apart by teammates.

McBETH HURT

Players hit hard and often from the start with the pro-Navy crowd of about 2,000 enjoying things immensely as Johnston set down one Merchant after another. However, unnoticed at the time, Connie McBeth was hurt in a collision with the rugged Navy rearguard. He was taken to hospital with a possible broken shoulder.

Navy started fast as Al Standley scored the first of three goals at 1.24 on a pass from Bunker Hill and it began to look like another lopsided win for the Tars. But hardly before the cheers had died down, Cliff Coulter tied the count at 2.25 and Jimmy Gallant put Merchants ahead nine seconds later.

Navy stormed around Ab Ellis in the Merchants' net but they could not get the goal back and Al Arnold made it 3-1 when his long shot deflected past a startled Stan Sparks at 16.06.

That was all the scoring until 6.56 of the third period when Roy Derry scored a questionable goal. His shot from the left-hand side hit the pipe and bounced out. The Merchants claimed that if the puck had been in the goal it would not have come out and captain Al Arnold reported that his team would be protesting the game. Manager Jim Lackie would not confirm the report.

SAILORS IN TIE

Standley converted another pass from Hill at 7.55 to put Navy on even terms and Russ McKay scored from Orville Coulter at 11.26 to put the Sailors in front. Standley clicked on a beautiful solo effort less than a minute later to complete the scoring.

Although the Tars outskated and outshot their opponents throughout they ran into one snag, especially in the first two periods. His name was Ab Ellis. The league's top goalie gave an excellent display of his championship form as he stopped at least one shot from every Navy player with the exception of Sparks.

Sparks had a much easier time in the Navy nets as his defense men—Johnson, Ray Shedlowski, Paul LaPointe and Riches—took care of most Merchant attacks.

Victoria Merchants—Ellis; Mues, R. Jensen, Reynolds, R. Jensen, Gunter, Gallant, Taylor, McBeth, Pischio, C. Coulter, B. Coulter, Elphick.
Navy—Sparks; Johnson, Shedlowski, Standley, Hill, Brown, Wood, Bond, Wanamaker, McKay, Derry, O. Coulter, Riches, LaPointe, Howe.
First period—1, Navy, Standley (Hill, Brown), 1.24; 2, Merchants, C. Coulter (B. Coulter), 2.25; 3, Merchants, Gallant, 2.34; 4, Merchants, Arnold, 16.06. Penalties: Riches, C. Coulter, Derry, Elphick.
Second period—Scoring, none. Penalties: Johnson (major), C. Coulter (major), Bond (2 minors), Reynolds, Taylor, Gunter.
Third period—5, Navy, Derry, 6.56; 6, Navy, Standley (Hill), 7.55; 7, Navy, McKay (O. Coulter), 11.26; 8, Navy, Standley, 12.24. Penalties: Bond, Standley (major), Elphick (major).

Eilers Come From Behind To Tie Edmonton Series

EDMONTON, March 26 (CP)—Vancouver Eilers came from behind in the fourth quarter tonight to edge Edmonton Meteors 67-65 and force their Western Canada Senior Men's Basketball semi-final to the limit.

The narrow victory, paced by Jim Mitchell, evened the best-of-three series at one game each. Meteors won the opener last night by a 62-58 count. Third game will be played here tomorrow.

Mitchell sparked the Eilers attack with an 18-point display that Meteors couldn't halt. Nev Munro and John Forsyth contributed a big share to the victory, scoring 15 and 13 points respectively.

But Meteors' Bob Pickell, a former Vancouver Clover Leaf ace, set the scoring pace in the game for the second straight time. The big forward hit the loop for 29 points, two less than last night, to lead all in the scoring column.

Billy Price was again second high man for the Edmonton quintet with 13 points.

Eilers came out on top 21-19 in the first quarter but neither team could go far ahead as the lead changed hands several times. In the second quarter it was a different story and the Vancouver squad held a 42-32 margin at the half-way mark.

Meteors, always driving in the second half, bounced into the lead late in the third quarter and were ahead 53-51 when the final period started.

Line-ups:
Edmonton—Clark (3), Pearce (1), Price (13), Burtwell (6), Kruger (7), Monteriof (8), Pickell (29), Bakken, Martin, Leak. Total—65.
Vancouver—Munro (15), Lawn (4), Moses (4), Wotherspoon (4), Lisee (4), Forsyth (13), Waite (3), Mitchell (18), Bissett (3). Total—67.
Officials—Ed Tomick and Don Smith.

City All-Stars Rally to Win Bantam Honors

The Bantam All-Stars of the Victoria Minor Hockey Association captured the Vancouver Island bantam championship last night by defeating Nanaimo, 12-2, at Memorial Arena.

Victoria won the two-game total-goal series, 14-8, they lost the opener 6-2 at Nanaimo two weeks ago.

Dallas Lansdell led the Victoria attack with three goals and two assists while Robert Large picked up a pair of markers and passed for two more.

First Period — 1, Victoria, Youell (Whalen) 14.46; 2, Victoria, Marshall (Bowtman) 17.08. Penalties, none.
Second Period — 3, Victoria, Lansdell (Large) 1.35; 4, Nanaimo, B. Young, 7.30; 5, Victoria, Lansdell (Barlow), 11.14; 6, Victoria, Barlow (Brockman), 13.10; 7, Victoria, Jack Wilson (Walker) 13.06; 8, Victoria, Walker (Jim Wilson) 14.56; 9, Nanaimo, Allen 18.34. Penalty, Jim Wilson.
Third Period—10, Victoria, Large (Lansdell) 3.47; 11, Victoria, Youell (Jack Wilson) 8.06; 12, Victoria, Jack Wilson (Walker) 10.54; 13, Victoria, Lansdell (Large) 18.40; 14, Victoria, Large (Brockman, Lansdell) 19.06. Penalties, none.

Eilers Capture Western Title

VANCOUVER, March 26 (CP)—Vancouver Eilers defeated Edmonton Pats 48-31 here tonight to make a clean sweep of the best-of-five series for the Western Canada Senior "A" women's basketball crown.

Eilers won the first game 38-35, the second 65-45.

The Vancouver team led all the way, outscoring Pats in every quarter but one.

Hockey Scores

ALEXANDER CUP
MARITIME MAJOR SEMI-FINALS
Glace Bay 6, Saint John 10.
(Saint John leads best-of-seven series 3-0).
Halifax 5, Charlottetown 3.
(Halifax leads best-of-seven series 3-0).
MEMORIAL CUP
EASTERN QUARTER FINAL
Halifax St. Mary's 1, Eastview St. Charles 4.
(Eastview leads best-of-five series 2-1, one game tied).
ONTARIO FINALS
Guelph 6, St. Catharines 4.
(Best-of-seven series tied 1-1).
WESTERN CANADA SEMI-FINAL
Port William 1, Winnipeg 1 (overtime).
(Winnipeg leads best-of-seven series 1-0, one game tied).
B.C. JUNIOR HOCKEY FINAL
Kerrisdale Kerries 1, Trail Smoke Eaters 5.
(First game best-of-three series).
ALLAN CUP
WESTERN CANADA SEMI-FINAL
Trail Smoke Eaters 2, Edmonton Pats 5.
(First game of best-of-seven series).

FAN FARE — By Walt Ditzen

Edmonton's Allan Cup Team Wins

EDMONTON, March 26 (CP).—Edmonton Pats tonight outskated and outshot Trail Smoke Eaters 5-2 to take the first game of their best-of-seven Western Allan Cup semi-final.

About 3,000 fans watched Trail take a short-lived lead in the first period before Pats evened the count 1-1 before the end of the period.

Pats went ahead 2-1 to open the second period, then Smokies tied it 2-2. The Edmonton team, formed a short while ago to contest the Allan Cup, pumped home two more unanswered goals to lead 4-2 at the end of the period.

Line-ups:
Trail—Goal, Sofiak; defense, Kotanen, Sinclair, Crough, Fischer; forwards, Turic, Weist, Shabaga, Staley, Ramsden, Cook, Stanton, Cavanaugh, Kromm, Clements.
Edmonton—Goal, Delaney; defense, Kreller, Watt, Cutts, Morris; forwards, Black, Allen, Van Deelan, Maher, Pringle, Smitten, E. Zukiwski, J. Zukiwski, Gostick.
Officials—Morrison and Little.
First period—1, Trail, Kromm (Shabaga) 8.07; 2, Edmonton, Black (Allen, Kreller) 14.38. Penalties: Kotanen .38, Cutts 15.16.
Second period—3, Edmonton, Watt (Gostick) 4.54; 4, Trail, Kotanen (Kromm) 7.34; 5, Edmonton, Van Deelan (Black, Allen) 14.50; 6, Edmonton, E. Zukiwski 15.22. Penalties: Cavanaugh 3.13, Pringle 7.13, Kotanen 14.25, Sofiak (served by Sinclair) 15.21, Fischer (10-minute misconduct).
Third period—7, Edmonton, Van Deelan (Allen, Black) 4.12. Penalties: Black 4.47, Sinclair 7.09.

Council Backs Alberni Club In Tax Protest

ALBERNI, B.C., March 26 (CP)—The city council has decided to back the Alberni Athletic Basketball Club in its protest against collection of amusement tax from gate receipts of strictly amateur sports events.

Alderman Fred Bishop, manager of the Alberni Athletic senior "A" men's team, told the council last night that the provincial government taxation department has been notified the club intends to withhold the tax unless forced to make payment.

He said members of the club feel collection of the tax is unfair in cases where gates from amateur sports events provide the funds for promotion of athletics among young people of the community.

Colonist Cup Soccer Final Set Monday

Dates for the best-of-three final for The Colonist Cup, emblematic of the soccer championship of Greater Victoria high schools, were announced yesterday.

Mt. View, which finished second in the round-robin series to decide the finalists, gets its home grounds for the opening clash on Monday against defending champion Oak Bay.

Second game of the series is scheduled for Wednesday at Windsor Park, which will be home grounds for Oak Bay. If a third match is necessary, it will be played at Victoria High School next Friday.

Les Isaacson has been appointed to referee all matches. The winner will meet Vancouver champions with date and site of the match, or matches, to be decided.

Lovellette Sets Tourney Mark In Kansas Win

SEATTLE, March 26 (AP).—Clyde Lovellette, huge, six-foot nine-inch centre, tonight led Kansas to the N.C.A.A. basketball championship.

Lovellette scored 33 points in a tremendous individual performance as his club scored a record-shattering 80-63 win over St. John's in the final.

University of Illinois won third place in the first game by edging out Santa Clara, 67-64.

Lovellette's 33 points again set a new N.C.A.A. record, boosting his own mark of 108, set Tuesday against Illinois, to 141 for four games of tournament play.

Minor Soccer

Games scheduled in the Lower Island Junior and Juvenile Football Association over the week end follow:

SATURDAY
Division III—Eagles vs. James Bay Merchants, Lower Beacon Hill, 1 p.m.
Division IV—Combine Pee Wees vs. Mic Macs, Upper Beacon Hill, 1 p.m.
Division V—Knockout series for Clarke and Cordick Cup: St. Louis College vs. Eagles, Hollywood Park, 1 p.m.

SUNDAY
Junior Division—Semi-finals knockout cup series: Victoria College Vikings vs. Heaney's, Shelbourne Street Park, 2.30 p.m.; Victoria Combines vs. Cowichan Braves, Lower Beacon Hill, 1 p.m.
Division I—Maycock Optical vs. Tillicums, Shelbourne Street Park, 1 p.m.
Division II—Army, Navy and Air Force Vets vs. Harris Cycles, Upper Beacon Hill, 1 p.m.

Leaves Today

TED PARKINS

One of the best bats on Oak Bay cricket team for past few years and member of B.C. team, Parkins leaves today for Port Hope, Ontario, where he has accepted position as cricket coach of Trinity College School. Before taking up cricket to exclusion of his other sporting activities, Parkins was well-known for his baseball activities with Navy team during war years.

Makes Phils Threat

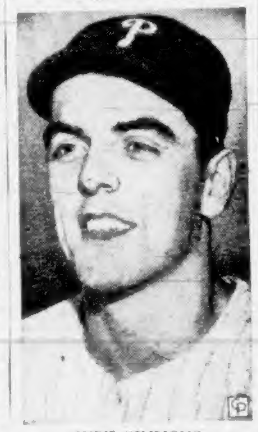

CURT SIMMONS

Philadelphia Phillies' pennant prospects brightened yesterday with announcement from army that Curt Simmons will receive his discharge next month. Simmons, 22, was southpaw pitching star of Phillies in 1950 when he won 17 games and lost eight. He was inducted into army on Sept. 5, 1950.

Last Chance

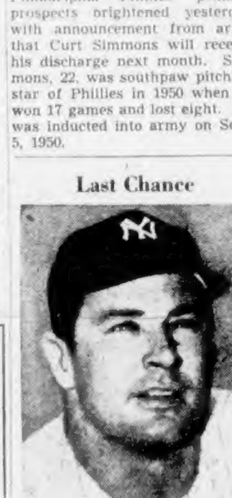

JOE PAGE

Much can happen in three years and no one realizes this better than one-time southpaw star of New York Yankees, known as "the gay reliever" when he was best relief pitcher in baseball. Page, who earned more than $30,000 in his best year, is giving it one more chance at 34. But he is no longer connected with Yankee organization and will make his comeback try with Syracuse.

Speaking Briefly

Manager Dick Adams and five players, including infielder Buddy Hjelmaa, arrived yesterday at Omak, Wash., site of Wenatchee Chiefs' training camp.

* * *

New York Yankees yesterday sold infielder Gene Mauch, drafted from Milwaukee, to St. Louis Cardinals for $10,000 waiver price.

* * *

Stan Long, defense star of last season's Victoria Cougars, is expected to play for Montreal Canadiens as a replacement for Jim MacPherson in tonight's N.H.L. playoff game with Boston.

* * *

Kitchener goalkeeper Bill Harrington has been named the winner of the Albert (Red) Tilson Trophy, awarded annually to the most valuable player in the O.H.A. Junior "A" League.

* * *

The annual 10-mile men's swim will be an opening-day feature of the Canadian National Exhibition at Toronto on Aug. 26. First prize is $5,000. The women's distance swim will be held the following day.

* * *

Winnipeg Blue Bombers have signed Dick Evans, coach of Loyola University, an assistant to coach George Trafton.

* * *

Robin Roberts and Russ Meyer, ace righthanders of the Philadelphia Phils, have been showing excellent form in spring-training games. Roberts has allowed three runs in 19 innings and Myer one run in 16 innings.

Royals Score, 3-2, In Opening Game But Cougars Good

By JIM EDDIE

NEW WESTMINSTER, March 26.—New Westminster's league-champion Royals, who finished the season 34 points ahead of Victoria Cougars, got the jump on the dethroned P.C.H.L. champions here tonight — but only after a tough struggle which indicated the best-of-seven semi-final series might be extended.

Three second-period goals proved enough as the Royals edged out a 3-2 victory in a fast, rugged game which produced excellent hockey for about 3,000 fans.

Second game of the series is scheduled for Victoria Friday, the third for New Westminster Saturday, and the fourth for Victoria next Tuesday. Dates of other games, if needed, will be announced later.

POWERS LENIENT

Play ranged from end to end almost continuously as referee Eddie Powers ruled leniently and whistles were few and far between. Tempers almost got out of hand several times but players, for the most part, stuck strictly to the business at hand.

The Cougars opened on the attack and held an edge during the first period, which saw rival coaches trying to jockey their forward lines around to best advantage. The Royals changed frequently in an apparent attempt to keep their top-scoring unit of Guyle Fielder, Gordie Fashoway and Bob Paul away from the attentions of Victoria's Doug Anderson-Les Hickey-Walt Atanas combination. The Royals were at least partially successful but it didn't matter. Their big three, particularly Fielder, had off nights and didn't even manage an assist.

ROYALS TAKE LEAD

First goal of the game came early in the second period. Goalie Jerry Cotnoir, who was steady and often good, blocked two shots, going down on the second. Ken Ullyot, who appeared to be in the crease at the time, barely managed to get the puck over the line.

A charging penalty for Fiori Goegan, first of two, set the stage for the first Victoria goal. Outplaying the Royals although shorthanded, the Cougars got back in the game when Bernie Strongman fed Leger a clearing pass and Andy Hebenton tore in to bang in the rebound of his coach's hard shot.

EVENS UP

But Goegan was still in the penalty box when Royals went ahead on a disputed goal. Jim Bedard picked up the puck at the point and his shot found its way into the net. The Cougars protested, with cause it seemed, that Jerry Cabana was interfering with Cotnoir but lost the argument.

What proved to be the winning goal came less than five minutes later after a face-off in the Victoria zone. Bob Love got the draw and passed back to Bob Bergeron who fed to Butch Houle. A sizzling slap shot gave Cotnoir no chance.

MISSED CHANCE

Cougars pressed from the start of the final period and missed enough chances in the first five minutes to have put it beyond doubt. Play was extremely fast at this point with only one face-off called for almost 10 minutes.

A power play put the Cougars close with less than six minutes left. Atanas got the puck at the side of the goal and passed back to Leger. Les Hickey blasted Leger's pass into the nets. But the Cougars could not beat Dechene again, Hebenton being outlucked on their best chance at 18 minutes. Royals kept control of the puck in the late stages and it wasn't until only 30 seconds were left that the Cougars got a chance to replace Cotnoir with a sixth attacker.

Victoria—Goal, Cotnoir; defense, Leger, Roche, Goegan, Strongman; forwards, Hebenton, Frampton, Abbott, MacIntyre, Hickey, Dorohoy, Anderson, Evans, Atanas, Medynski.
New Westminster—Goal, Dechene; defense, Roberge, Bergeron, Forbes, Houle, Bedard; forwards, Ullyot, Love, Dufault, Fashoway, Lavell, Boyce, Fielder, Paul, Cabana.
Referee, Eddie Powers. Linesman, Merrick Cranston.
First period—Scoring, none. Penalty: Dufault 17.02.
Second period—1, New Westminster, Ullyot (Lavell) 1.51; 2, Victoria, Hebenton (Leger, Strongman) 5.06; 3, New Westminster, Bedard 5.38; 4, New Westminster, Houle (Bergeron, Love) 10.35. Penalties: Goegan 3.46 and 11.27, Bergeron 18.18.
Third period—5, Victoria, Hickey (Leger, Atanas) 14.36.

Victoria, Alberni Remain In School Hoop Meet; Mount View Loses, 37-34

By IAN GLENDAY

VANCOUVER, March 26.—Two Vancouver Island high schools posted decisive wins, another fell by the way, in the opening round of the British Columbia high school basketball tournament here at the U.B.C. gym last night.

Alberni ran up the highest score of the day to swamp Gibsen's Landing 67-17, while Victoria High School Totems stayed in the running by dumping Oliver High, 34-28.

Only Mount View failed to win, losing a thrilling 37-34 overtime battle to Chilliwack.

It was a bitter pill to swallow for Mount View players. They jumped into an early lead but dropped behind at the half, 16-10. Mount View set a torrid pace in the third frame to hold a 25-22 edge going into the final frame. However, it took a basket in the last three minutes by Allan Snowsell to knot the count for the losers. Then the mainlanders took over in the eight-minute overtime quarter to outscore the visitors by three points and grab the win.

Allen Snowsell paced losers with 13 points.

TOTEMS HAVE TROUBLE

Oliver gave the Totems plenty of trouble before bowing out. Vic. High ran up a big lead in the opening minutes and held a 20-14 edge at the half. A quick scoring burst by Oliver put them back in the game and the two squads were tied 24-24 going into the final canto. Totems racked up six straight points in the closing minutes and stalled effectively until the final whistle.

Jim Jahraus was the big gun for the city students, dumping in 14 points and playing a strong defensive game.

ALBERNI BREEZES IN

Alberni had little trouble with Gibsen's Landing, opening up a big lead and scoring at will. Ron Gray potted 26 points for the winners, the biggest total of the day.

Other results were: Duke of Connaught 58, Burnaby South 39; Powell River 32, Creston 20; Delta 28, Grand Forks 20; Mission 44, Kamloops 35; Trapp Tech. 44, Lord Tweedsmuir 28.

Today's draw pits Alberni against Powell River, Victoria High against Chilliwack and Mount View against Oliver. The tournament favorites, Duke of Connaught, tangle with Delta, while the highly-regarded Trapp Tech. quintet clashes with Mission. Creston meets Gibsen's Landing, Grand Forks plays South Burnaby and Kamloops takes on Lord Tweedsmuir.

Team lineups:
Alberni: Jack Mosdell 6, Ron McLean 2, Dave Williamson 9, Claude Schick 1, Jack Perry 2, Ron Gray 26, Jim Pennington 4, Pat Sweeney 5, Bob Nicol 8. Total—67.
Gibsen's Landing: Ronald Godfrey 7, John Clayton, Walter Sandberg 1, Gordon Smith, Stephen Littlejohn, Robert Bygren 6, Charles Robinson, George Williamson 2, Michael Poole 1, Gerald Glassford. Total—17.
Chilliwack: Alec Armitage 10, Keith McDonald 6, Graham Goldart, Peter Hiebert 5, Jim Edwards, Art Narhiigal, Gerry Morrison, Dick Weeden 4, Jack Dafoe 10, Bob Carlson. Total—37.
Mount View: Allen Snowsell 13, Ken Murray 4, Peter Winter 4, John Pritchard 3, Dick Grainger 2, Dave Price 6, Knud Knudsen, Robin Knudsen, Don Pringle 2, Allen Fait. Total—34.
Victoria High Totems: Bob Abbott, Jim Jahraus 14, John Shields 6, Ed Pederson, Len Anderson 6, Lorne Oakley 8, Lowell Hodges, Ted Whan, Bob Zarry, Martin Boylan, Pete Ash, Laurie Woollett. Total—34.
Oliver: Lyle Graham 2, Ken Fleming, Mickey Martino 16, Ordie Jones 2, Bob Radies, Gordon Ouldi, Frank Fritz 2, Bill Martino 12, Lloyd Thomas, Len Lavis. Total—28.

O.C. Soccer

LONDON, March 26 (Reuters)—Results of soccer matches played in the United Kingdom today:
REPRESENTATIVE MATCH
Royal Navy 1, R.A.F. 1.
ENGLISH LEAGUE
DIVISION III (SOUTHERN)
Exeter City 0, Crystal Palace 1.
ENGLISH LEAGUE
DIVISION III (NORTHERN)
Gateshead 1, Accrington 0.
Bradford City 1, Scunthorpe 0.
INTER-LEAGUE MATCH
Irish League 0, English League 9.

English Handicap Won by 33-1 Shot

LINCOLN, England, March 26 (AP).—Phariza, a 33-1 longshot, breezed home today to win the one-mile Lincolnshire Handicap—first big race of the young English flat racing season.

The winner, owned by C. Olliff-Lee, won by a length and a half from Streatley, 40-1, with La Princesse, a 22-1 chance, in third place.

There were 40 starters and the winner's purse was $7,578.

Tie in Foursomes

Mrs. R. B. Wilson and Mrs. J. H. L. Gillis and Mrs. A. S. G Musgrave and Miss J. E. M. Bruce tied for first-place honors in the nine-hole foursome competition played at the Victoria Golf Club Tuesday.

Mrs. L. J. Proctor and Miss M. Prior were runners-up. Thirty couples competed in the tourney.

Braves Cut Nine

BRADENTON, Fla., March 26 (AP).—Manager Tommy Holmes today announced the Boston Braves' first major cut of nine players to be shipped to the minors.

Holmes said infielders Johnny Logan and Jack Dittmer, pitchers Bob Hall, Murray Wall and Don Liddle and catchers Jack Parks and Jim Solt are being sent to Milwaukee Brewers of the American Association.

Outfielder Harry Hanebrink and pitcher Normie Roy will go to Atlanta.

PARIS, March 26 (Reuters)—Sweden beat France 1-0 in an international soccer game here tonight.

Seventh Retriever Trials Promises to Be Standout

PARKSVILLE, March 26. — Bigger and better than ever is the prediction for the seventh annual International Retriever Trials to be held at Parksville flats on April 26 and 27, under sponsorship of Parksville Fish and Game Association.

All indications so far point to a heavy entry list, particularly in the Vancouver Island handlers' only event. Judging from enquiries to date, ... entries from Victoria alone and a number of dogs from other Island points. Spectators may have the opportunity of seeing a rare German Weimaraner in action, if N. B. Scott of Countenay decides to enter his prize dog in the trials.

R. M. Abernethy of Vancouver will reperesent the Mainland as a judge and a top-ranking licensed judge has been promised from Seattle. The Island judge has not yet been named.

TO MAKE LAKE

An innovation this year will be the building of a holding-dam in the slough to provide a small inland lake which should give more uniform tests for the dogs. Previous years much difficulty has been experienced with tide conditions.

An attendance prize at the trials will be a 12-gauge Model 12 Winchester pump gun.

LIST OFFICIALS

Field-trial chairman is James B. Washington and field-trial secretary is Norman Tyson, assisted by J. E. Kingsley and Washington. Game club president Larry Ormond will preside over events and committee members are as follows: Entries, N. Tyson; field marshal, W. Shelly; boats, E. H. Rawlins; birds, B. Banks; trophies, L. Ormond; accommodation, P. Bass; captain of guns, F. Banks; advertising, J. Daniels; dam construction, W. Shelly and D. Krog; entertainment, Washington, Ormond and Bass. Dr. W. G. Moore of Nanaimo will be veterinarian.

Friday evening, April 25, there will be a pre-trial smorgasbord supper for visiting dog owners and handlers, fish and game club members and friends, at the Island Hall Hotel. As in the past, a large number of visitors from the United States and Mainland points are anticipated.

Newspaper Claims Cleveland 'On Verge' of Joining N.H.L.

CLEVELAND, March 26 (AP)—Cleveland Barons of the American Hockey League are on "the verge" of moving into the National Hockey League, The Cleveland News reports today.

Geoffrey Fisher, the paper's hockey writer, says five of the N.H.L.'s six clubs have given approval to adding the Barons. The club supposed to be holding out was not named.

Jim Hendy, Barons' general manager, had no comment except to say that the club's owners would like to be in the N.H.L.

President Clarence Campbell of the N.H.L., in Detroit for the Stanley Cup playoffs, said there is "nothing to support" the immediate addition of Cleveland.

"Of course that's been in the wind for a long time," said Campbell. "But I haven't the faintest clue from any of the clubs about any immediate action. Haven't heard from any of them recently regarding it."

Dechene Top Goalkeeper; Just Misses New Record

Although he barely failed to crack his own record of 2.82, Lucien Dechene again led P.C.H.L. goalkeepers this season by holding opponents to an average of 2.84 goals a game.

The portly netminder failed by four goals in his attempt to lower his goal average and much of the blame goes to Victoria Cougars, who twice managed to get seven pucks behind him, and beat him five times in one game on two occasions. The 7-3 drubbing handed out last Friday ruined Dechene's chances. Had he held the Cougars to four goals he would have wound up with an average of 2.80.

Lorne Worsley, diminutive Saskatoon net guardian, finished next to Dechene with 3.07, followed, in order, by Edmonton's Bill Brennan and Tacoma's Doug Stevenson. Dechene and Worsley shared a league record with five shutouts apiece while Seattle's Nelson Little was charged with 39 of the 113 minutes in penalties meted out to goalies.

Official goalkeepers' records follow:

	GP	GA	SO	Av	Pen
Dechene, N.W.	70	199	5	2.84	12
Worsley, Sask.	66	206	5	3.07	14
Brennan, Edm.	64	215	3	3.35	6
Stevenson, Tac.	70	236	1	3.37	4
Pidsodny, Van.	24	88	2	3.66	16
Little, Sea.	42	156	0	3.71	39
McAtee, Van.	42	169	2	4.02	0
Shirley, Sask.-Vic.	37	152	1	4.10	4
Hughes, Sea.	38	130	1	4.28	10
Colmair, Edm.-Vic.	43	180	2	4.18	4
Dertell, Calg.	64	292	1	4.56	4

Golf--- Here's How

By SAM SNEAD
Golf's Greatest Player-Teacher

Here is an excellent picture of a good golf swing shown from the back. I asked the artist to picture the shot this way, so that you could see the height of the hands at the top of the backswing and observe that the right elbow is close into the side. Both hands are under the shaft. Never let that right elbow get away from your body and point out to the back. The right elbow should be close in to your side and under the shaft. The grip with both hands must be closed and maintained this way throughout the back and down swings. The tendency to let go with your left hand at the top of the swing is strong. You must resist that tendency and keep that left hand closed. The distance which our pictured player has swung his clubhead below the horizontal is the maximum any player should use. In a mistaken effort to get power some players swing further below the horizontal than shown. But it is almost inevitably at the expense of accuracy. Strive for accuracy always rather than power.

(Protected 1952, by John F. Dille Co.)

Inlet Fishing Still Good

Reports from the Goldstream end of Saanich Inlet yesterday state that fishing remains excellent, particularly in the mornings.

Jack and Norm Kennedy, getting an early start Tuesday, were back with their limits by 9 a.m. E. Ensley and C. James also limited Tuesday while Sophie and Lorne Heglin just missed with a catch of 18 good-size grilse.

James also shared in a catch of 20 with C. M. Woolard and also with R. G. Huddleston earlier in the week. Fred Tull, Allan Neilsen and J. M. McDonald shared a limit catch of 30 and Tull and Neilsen repeated with A. Ball, an Edmonton visitor.

D. and Sid Jenkins, Jumbo and Bruce Davies, C. M. Morgan and R. Harvey, A. M. Scroggs and R. Evans, Charlie Panting, Walter Evenson, Calgary, and A. C. Anderson, F. Thew, G. Keithley and F. Garside, R. Wright, Mrs. A. M. Scroggs, Ray Rickinson, W. Thirkett, J. Pullen and J. Reid, Don Beale, Jack O'Hara and partner, and Margaret Hall were among those who had good catches.

Blue and white and green and white bucktail flies, trolled on the surface, are the recommended lures.

Prairie Racing Dates Released

WINNIPEG, March 26 (CP). —The Prairie Thoroughbred Breeders and Racing Association today announced the 1952 racing season will open May 24 at Calgary and wind up at Winnipeg, Sept. 15.

The 81 days of racing at Winnipeg, Calgary, Edmonton, Saskatoon and Regina will have purses totaling $579,400.

The season runs at Calgary May 25-June 9; Winnipeg June 14-21; Winnipeg June 25-July 2; Calgary July 5-12; Edmonton July 14-19; Saskatoon July 21-26; Regina July 28-Aug. 2; Edmonton Aug. 9-25; and Winnipeg Aug. 30-Sept. 15.

BOWLING

STRATHCONA ALLEYS
MIXED FIVEPIN LEAGUE

	Pts.
Naval Armament Depot	37
Jack Leonards	27
C-Vu	29
R.C.M.P. No. 1	26
R.C.M.P. No. 2	25
Moore-Whittington	24
Victoria Flying Club No. 1	23
V.B.R.A.	23
Frankhams	17
Victoria Flying Club No. 2	15
McDowells	14
Champions	13

Naval Armament Depot—Mr. Jordon 611, Miss J. Bowes 479, Mr. Greenburg 504, Miss S. Mattison 361, Mr. G. Worrall 707. Totals 829, 931, 870—2,652.
Victoria Flying Club No. 1—W. Bellam 460, ... P. Phillips 392, R. Miller 359, handicap 438. Totals 982, 846, 784—2,612.
Naval Armament Depot 3 points.

R.C.M.P. No. 2—Wm. McLatchie 434, Gladys Edwards 472, Leona McLatchie 516, Gord Rasmussen 469, R. Cudmore 617. Totals 892, 678, 828—2,498.
Moore-Whittington—B. Wilson 428, N. Morgan 487, M. Darnell 416, D. MacLeod 491, E. Prew (not here) 378, handicap 246. Totals 789, 940, 727—2,456.
R.C.M.P. No. 2, 3 points.

C-Vu—Mr. J. Dakers 443, Mrs. L. Horrod 828, Mr. K. Mayzes 653, Mrs. E. Dakers 432, Mr. J. Horrod 481, handicap 180. Totals 911, 990, 977—2,898.
R.C.M.P. No. 1—Mr. H. Young 523, Mrs. G. Young 527, Miss J. Young 445, Miss J. Drummond 576, Mr. W. Austin 465. Totals 881, 806, 879—2,566.
C-Vu 4 points.

McDowells—Miss P. Mithatig 337, Miss P. Littler 435, W. Konkin 427, J. Littler 417, J. Long 422, handicap 278. Totals 892, 1,000, 834—2,726.
V.B.R.A.—G. Minnes 562, Miss J. West 723, R. Smith 636, Miss J. Atkinson 414, G. Tufts 624. Totals 920, 973, 1,067—2,960.
V.B.R.A. 3 points.

Jack Leonards—E. Haddad 641, G. King 452, A. Corcoran 670, B. Kerr 417, A. King 493. Totals 794, 885, 1,006—2,685.
Frankhams—B. Bongell 415, B. Bonnell 381, H. Shemilt 426, C. Frankham 591, E. Frankham 510, handicap 282. Totals 845, 992, 771—2,608.
Two points each.

Flying Club No. 2—Mr. P. Paine 527, Mr. R. Mash 350, Mr. G. Jeune 434, Mrs. E. Jarason 533, Mrs. E. Paine 326. Totals 684, 701, 783—2,170.
Champions—Defaulted.
Flying Club No. 2, 4 points.

Giants Hit Hard for Seventh in Row; White Sox Best Indians; Garver Good

For the second straight day the New York Giants spotted the Chicago Cubs four runs, then rallied to beat them, 9-6, in a spring training exhibition baseball game at Phoenix yesterday.

It was the seventh victory in a row for the Ntional League champions who now have won 11 out of 18 games. The Giants hammered out 15 hits with Bobby Thompson, Alvin Dark and Whitey Lockman contributing homers. For the Cubs, veteran Ron Northey homered with one on off Sal Maglie. They were the first runs allowed by Maglie in 20 innings.

TWO GIANTS HURT

The Giants had a rough time in the injury department. Rookie second-baseman Ronnie Samford suffered a compound fracture of the nose when hit by a batted ball during infield practise. Starting pitcher Dave Koslo was struck on the left leg just above the ankle in the second inning and had to retire, and Monte Irvin suffered a bruised shin while trying to steal home in the third and also had to leave the game.

SOX IN RALLY

The Chicago White Sox exploded with five runs in the ninth inning to whip Cleveland Indians, 8-5. Rookie George Wilson provided the winning runs with a three-run homer. The best pitching in the game was provided by Chicago's Chuck Stobbs, who hurled a two-hit shutout in his five-inning stint, and Cleveland's starter Bob Feller who shut out the Sox on three hits the first four innings.

Ned Garver pitched five scoreless innings as the St. Louis Browns defeated the Pittsburgh Pirates, 4-2. The Pirates outhit the Brownies 9-6 but couldn't put their hits together until the ninth. One of the Buc hits was a single by Ralph Kiner, who has been out of action three days because of a flu attack.

The Baltimore Orioles pounced on Joe Coleman for four singles, a double and a walk, good for all their runs, in the fourth inning to beat the Philadelphia Athletics, 5-3.

This advertisement is not published or displayed by the Liquor Control Board or by the Government of British Columbia.

Remember When . .

Joe Louis successfully defended his world heavyweight title for the 21st time when he knocked out Abe Simon, the "Long Island giant," at New York 10 years ago tonight. Simon, at 255 pounds compared to 207 for the Brown Bomber, took the count in the sixth round.

Exhibition Baseball

		R	H	E
Chicago (A)	000 001 025	8	13	1
Cleveland (A)	000 004 010	5	8	0

Stobbs, Brown (6) and Masi, Porter (6); Feller, Brissie (5), Fahr (9) and Tebbetts.
Home run—Chicago (A) Wilson 9th (2 on).

		R	H	E
Chicago (N)	400 000 200	6	12	2
New York (N)	013 000 32x	9	15	2

Kelly, Padget (8) and Chiti, Pramesa (6); Koslo, Delorenzo (2), Maglie (7) and Westrum, Noble (7).
Home runs—Chicago (N) Northey 7th (1 on); New York (N) Thomson 3rd (2 on), Dark 7th (1 on), Lockman 8th (1 on).

		R	H	E
St. Louis (A)	400 000 000	4	6	1
Pittsburgh (N)	000 000 002	2	9	0

Garver, Harrist (6) and Moss; Nessial, Main, (6), Carlsen (8) and Garagiola.

		R	H	E
Philadelphia (A)	000 030 000	3	6	1
Baltimore (Int.)	000 500 00x	5	8	1

Coleman, Kucab (5) and Murray; Rewell, Sloat (5), Donnelly (8) and Lakeman, Oswald.
Home run — Philadelphia, Murray, 5th (2 on).

Victoria Clubs Change Places In School Loop

Victoria High School Golds wrested the lead in the Greater Victoria High School Senior Girls' Basketball League from V.H.S. Blacks yesterday defeating their fellow students, 33-21, at Victoria High School.

Victory, fourth in a row for Golds, left Blacks sharing second place with Mt. Douglas, which moved up by besting Mt. View Golds, 22-14.

In a third game, Esquimalt handed the winless Mt. View Greens a thorough 42-7 lacing.

Esquimalt's Bev Ross led the scoring with 18 points.

SCORING

Esquimalt—Bev Ross 18, Shirley Jones, Jean Saunders 4, Bev Sweeney 11, Gloria Molofy, Janet Wright 3, Pat Lyle 3, Doreen Robertson, Ruth Erickson, Karen Elander 3. Total, 42.

Mt. View Greens—Marilyn Phillips, Margaret Tredwell 1, Alice Green, Kathy Carver 1, Elinor Thompson 3, Rumsby, Dawne Poole 2. Total, 7.

V.H.S. Golds—Pat Blair 2, Terry Bombardier, Chris Boyd 12, Louella Kalk, Bev Koski 5, Gerry Koski 3, Marg Smythe, Ann Sprinkling, Pat Wright 11. Total, 33.

V.H.S. Blacks—Gayle Calder 3, Louise Heal 4, Val Speed 9, Darlyne Robertson, Vi Yetman 2, Millie Briggs, Jean McMillan 3, Cynthia Ross, Sylvia Yarema. Total, 21.

Mt. Douglas—Marie Johnson 4, Joyce Johnson 12, May Wong 2, Joan Sutherland, Verna Hearn 4, Bev Hearn. Total, 22.

Mt. View Golds—Pat Walker, Mary Fletcher 6, Marge Lawson, Joan Kelter 1, Flo Scrimshaw, Gloria Hopkins 2, Anne Snowsell 7. Total, 14.

Former Champion Gets Hole-in-One

Hugh Morrison scored a hole-in-one while playing at the Victoria Golf Club yesterday. He aced the 125-yard, par three, eighth hole.

Morrison, formerly of Vancouver, is now residing in Victoria and is a member of the Gorge Vale Golf Club.

He is a former holder of the B.C. amateur championship and a winner of the provincial match play open tournament. He was playing in a foursome with Bill Fisher, Lionel Morrison and Thomas Chester.

The One And Only Jockey BRIEFS SHORTS LONGS SHIRTS FOR MEN AND BOYS by Moodies

ON DISPLAY
The All New
• MERCURY
• LINCOLN
• METEOR
At
GLADWELL'S
TODAY
Door Prizes

Go Places! Go Navy!
THE R.C.N. NEEDS MEN TODAY!
Get the Facts about a Navy Career from
NAVAL RECRUITING OFFICER
BELMONT BLDG.
VICTORIA PHONE: GArden 8321
CN-4-83

WORSTEDS BY
Society Brand

Unsurpassed for style, stamina and easy elegance. Choose your suit from our new Society Brand collection.
FROM 65.00
The Toggery Shop Ltd.
Darrell W. Spence Frank I. Doherty
1105 DOUGLAS — 2 Doors From Fort
THE LABEL IDENTIFIES THE GENUINE PRODUCT

NOW! Find out why

In LARGE, economical tubes and jars

is the world's largest selling HAIR DRESSING!

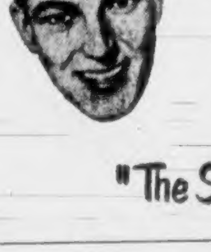

More men buy BRYLCREEM than any other hair dressing . . . know why? . . . Because BRYLCREEM instantly improves your appearance, makes your hair look richer, healthier, more attractive! . . . Because BRYLCREEM conditions as it grooms! You'll say"—it's the finest hair dressing I've ever used!" Get a package at your drug counter today. Always ask your barber to apply BRYLCREEM. See for yourself why BRYLCREEM is the world's largest selling hair dressing!

- Super-concentrated to give more for your money—goes further than any other cream hair dressing
- Grooms perfectly, hair stays well-groomed all day
- Not greasy, not sticky, contains no alcohol
- Acts as a scalp cleanser
- Neutralizes perspiration acids—helps keep your hair clean and fresh
- Relieves dryness; with massage, removes loose dandruff
- Quickly spreads throughout hair—keeps it soft, lustrous, healthy-looking

"The SMART Look is the BRYLCREEM Look"

Roll a Good Cigarette with a Good Tobacco...

OLD CHUM FINE CUT

Store Officials Admit Merger Talks

TORONTO, March 26 (CP).—A Toronto newspaper says that officials of Sears, Roebuck & Company of Chicago stated today that they had held preliminary discussions with Simpson's, Ltd., of Toronto, but that "we have not been together long enough to do a great deal."

The Toronto report quotes J. R. O'Hara, assistant to Fowler B. McConnell, president of Sears, as stating that "There will be further discussions" but that he thought "it will be some time before these take place."

C. L. Burton, chairman of the board of Simpson's Ltd., said that discussions have taken place with Sears Roebuck "looking toward possible joint future developments in the Canadian field."

Mr. Burton added, however, that "these matters are still under discussion," and that they "do not involve the sale of any shares of Simpsons, Ltd."

It has been known for some time that a United States firm has been interested in the future of Simpson's Ltd., which is one of Canada's more important department stores and mail order businesses.

REPORTED EARLIER

Earlier this week it was reported that officials of Sears Roebuck had been paying visits to the Simpson's Ltd. headquarters in Toronto.

It was then believed that a purchase of Simpson's Ltd. was indicated, but the later assurances from Mr. Burton are that the control of the firm will not change.

It is assumed that any new money coming into Simpson's would be, in large part, for expansion purposes.

Simpson's issues made strong gains on the Toronto Stock Exchange when the reports were first circulated, but have since retreated somewhat from their high ground.

Pullets, Owners Should See Eye to Eye

A government poultryman at Saanichton has come up with two theories aimed at stepping up the egg production of Canadian poultry—reported declining on a per hen basis over the past four years.

Looking your chickens in the eye and getting tough with those cute little baby chicks may be part of the answer to the problem, R. A. Sansbury said.

The eye-to-eye act is a method of culling ready-to-lay pullets which is now being adopted by poultrymen across Canada.

Experiments to determine the value of the look in a chicken's eye and the condition of the eye as an index to the bird's health have been carried out for six years.

TECHNICAL ANGLES

There are technical angles, of interest only to the laymen, but even people whose closest approach to a chicken is ham and eggs for breakfast, can appreciate the summary.

The recommendation is to keep only those pullets which have eyes with bright pupils, clear, round and distinct, with a reddish or light bay color. With breeding flocks the rule proves the color of a hen's eye can mean more eggs on Canadian tables.

Tougher treatment for incubator-hatched chicks is also recommended by the expert. So far only one experiment has been carried out and the results are regarded to date "as an indication."

But rated as best layers with a mortality rate of only one out of 50 are chickens raised under conditions roughly paralleling the life of an Eskimo.

They were placed in a cold storage room at the age of one-day. Temperature was 33 degrees. Common practice is to hothouse the chicks at 70 degrees.

SPOT OF HEAT

A small spot of heat was provided in the centre of the room and the chicks could head for that when they got too chilly.

The tough chick experiment, indicating brooder houses are generally kept too warm, was summed up by Mr. Sansbury.

"They need a spot for a quick warm-up in nature provided by the mother hen," he said. "But she doesn't guarantee a constant temperature of 70 degrees outside the shelter of her wings."

Slag Source Of Uranium

LONDON, March 26 (AP).—South Africa "within a few months" will begin producing uranium from gold mine slag heaps, a British supply ministry spokesman said Tuesday.

He told a reporter that Britain is nearly doubling its investment in the joint British U.S. and South African plan for the next fiscal year starting April 1.

Gas Victim Treated By Firemen

George Clarke, 64, 3116 Davin, who was overcome while repairing gas pipes at the B.C. Electric gasworks yesterday afternoon, was revived by the city fire department resuscitator crew under the direction of Deputy Fire Chief Jim Bayliss.

He was later taken to Royal Jubilee Hospital for further observation.

TURTLE HAVEN

Ascension Island, a small volcanic isle in the Atlantic off the African coast, is noted for its sea turtles.

E·O·M End of Month

at DIGGON'S

And That Means SPECIALS In Every Department

Social Stationery

Pollyanna Letter-Size Writing Pads at ..... 2 for 25¢
China Miniatures (Horses, reg. 59c) (Kittens, reg. 50c) ..... 35¢
Party Napkins, 30 in pkt., reg. 20c ..... 9¢
Gift Wrap Paper, reg. 2 sheets 10c ..... 5¢
Ribbon, reg. 9 ft. for 10c ..... 5¢
Victoria View Calendars, reg. 50c ..... 19¢
Knick-Knack Shelves 1.49
Mechanical Pencils, reg. 41c ..... 25¢
Letterettes—Note and envelope combined, reg. 49c. Box ..... 29¢
15 and 18-Inch Candles, reg. 15c and 20c. Each ..... 5¢

Commercial Stationery

Ledgers and Journals, cap. size ..... 15¢
Pencils, reg. 5c, to clear ..... 3¢
Appointment Books, day to page ..... 99¢
Scratch Pads, ink paper ..... 3¢
Pocket Note Books ..... 1¢
Writing Fluid, Carter's, 2-oz. ..... 9¢
Envelopes, business size ..... 3 pkts. 25¢
Canary Typing Tablet, letter size ..... 10¢

Games for All the Family

A wonderful selection of games for children and adults alike. Monopoly, Bingo in all sizes, Parcheesi, Snakes and Ladders, Rummoli, all the old favorites. Card games, Pit, Bezique, Lexicon and scores of others.

Jig-Saw Puzzles

460-Piece Windsor and Artist Puzzle ..... 59¢
750-Piece Classic 1.19
1M-Piece Big Ben 1.50
Famous Castle Series ..... 89¢
Children's Zip-Saw Puzzles from 29¢

Gardening Books

Plain talking authoritative works that have the information you want . . . a real choice.

Bargains in Books

Special shelves that hold fiction, non-fiction and popular titles you've always wanted to own. Amazing reductions.

* *

DIGGONISM: Public opinion is the best police force in the world.

Diggon's! GOVERNMENT AT JOHNSON

ASPIRIN
TRADE MARK REG. IN CANADA
RELIEVES PAIN AND DISCOMFORT OF COLDS
FEEL BETTER FAST!

Get Carnation... it's S-M-O-O-T-H-E-R

Carnation Milk is always smooth as rich cream. That heavy, cream-like smoothness is one reason why Carnation gives velvet-smooth results in cooking, whips so quickly and well, creams coffee exactly right. Get Carnation — IT'S SMOOTHER!

MAKE THIS SEVEN DAY TEST — for just one week use Carnation Milk in place of your present brand. Once you've used Carnation we are sure that no other brand will satisfy you.

MORE PEOPLE IN CANADA USE CARNATION THAN ALL OTHER BRANDS COMBINED

DRINK NESCAFÉ INSTANT COFFEE

and save up to 40¢ a pound

Buy Nescafé today. Discover for yourself the full richness of flavour, the real coffee satisfaction in every cup of Nescafé. You'll be surprised that you can make such fine coffee so economically.

No waste with Nescafé—you make just what you use. Never any messy grounds or dirty pots. *Nescafé is specially processed to stay fresh to the last spoonful.

for PURE COFFEE ENJOYMENT more Canadian coffee-lovers are drinking Nescafé than all other instant coffees combined.

*Nescafé (pronounced NES-CAFAY) is the exclusive registered trade mark of Nestlé's Milk Products (Canada) Limited to designate its soluble coffee product which is composed of equal parts of pure soluble coffee and added pure carbohydrates (dextrins, maltose and dextrose) added solely to protect the flavour.

It's here . . . in British Columbia stores!

Today's the day you get YELLOW PARKAY!

Parkay by Kraft

...the margarine with a flavor "Sweet as Clover"!

Double your money back

if you don't agree Parkay tastes better!

Compare the delightful flavor of Parkay with any other margarine. If you don't agree that Parkay tastes better and fresher, mail the empty carton to Kraft Foods Ltd., 1255 Phillips Square, Montreal, Que., with a note telling what you paid for it. We will send you a check for double your cost, plus your postage!

Prorogation of House Marks End of Coalition's Reign

A historic phase in British Columbia parliamentary history ended yesterday with the prorogation of the provincial Legislature.

It marked the end of the Coalition government formed in 1941 by Liberals and Progressive Conservatives against the then growing power of the C.C.F. and its Socialistic program.

Premier Byron Johnson who forced the divorce of the Liberals and Progressive Conservatives Jan. 18, is expected to dissolve the Legislature shortly and an [illegible] has been forecast for mid-June.

The House was prorogued by Lieutenant Governor Clarence Wallace after 27 days of sittings. Only 49 bills were adopted, the smallest number in the history of the Legislature.

Included was legislation permitting manufacturers to color margarine, an issue that has been before the legislators at each session since 1948. An hour after the bill was given Royal Assent, colored margarine was on sale in retail stores.

ENDS IN BATTLE

The session ended in controversy, a battle over extension of the government-owned Pacific Great Eastern Railway.

Premier Johnson [illegible] a $3,000,000 highway from Squamish to Vancouver, a distance of 30 miles along the [illegible] of Burrard Inlet [illegible] extension at this time.

The highway would connect with the terminus of the P.G.E. at Squamish and freight would be trucked to Vancouver. Now it comes in barge. He said a [illegible] extension would cost $[illegible].

Herbert Anscomb, leader of the Progressive Conservative opposition, and his followers and C.C.F. leader Harold Winch, who favored the rail link, were voted down.

Mr. Johnson said it was more vital to complete the P.G.E. line from Quesnel to Prince George where it will connect with the C.N.R. He said $[illegible] [illegible] last four years.

A record budget of $142,000,000 for the [illegible] was approved during the session and the House passed a new federal-provincial tax-rental agreement which will bring B.C. $50,000,000 this year.

The House also passed a bill in the final hours increasing payments under the Workmen's Compensation Act. The allowances for widows and orphans will be increased at an annual cost of $600,000.

The final business session ended at 2 a.m., and the sleepy legislators returned to the House at 11 a.m. for the prorogation ceremony.

RECORD BUDGET

The election announcement [illegible] at the opening of the House Feb. 13, followed the breakup of the Coalition government Jan. 18.

Mr. Anscomb, then finance minister and co-chief in Coalition, resigned from the cabinet at the demand of Premier Johnson. Other Progressive Conservatives in the cabinet resigned with Mr. Anscomb.

The Progressive Conservatives were designated as the official opposition, replacing the eight-member C.C.F. bloc.

Mr. Anscomb's resignation was demanded in a dispute over publication of the Dominion-provincial taxation agreement. Premier Johnson charged it had been made public by Mr. Anscomb before it had been placed before the cabinet for approval.

The last general election was in 1949 when the Coalition government was returned to office. Mr. Johnson has been premier since 1947 when he succeeded John Hart, who retired.

In the 48-seat House the Liberals had 23 seats, Progressive Conservatives 11, C.C.F. 8, Coalition 3, independent 2, Labor 1.

Oregon Waters Rise

PORTLAND, Ore., March 26 (INS). Rising temperatures sent flood waters sweeping into Oregon streams today, causing one death and forcing six families to leave their homes in Malheur County, [illegible] near Vale.

Goldie Summers, 60-year-old rancher, was drowned north of Burns while trying to strengthen a reservoir dam with boards. His body was swept away. Ranchers [illegible] search crews to hunt for his body.

Painful Cramps of "Monthly Periods" halted or strikingly relieved

In 3 out of 4 cases in test by doctors!

Women and girls who suffer from those functionally caused cramps, backaches and headaches of menstruation who feel upset and irritable on certain particular days may often be suffering quite unnecessarily!

Such is the conclusion from tests by doctors in which Lydia E. Pinkham's Vegetable Compound gave complete or striking relief from such distress in 3 out of 4 of the cases tested!

Modern in action! [illegible]

tion. It strikes directly at the center of menstrual pain.

The effectiveness of Lydia Pinkham's needs no proof to the millions of women and girls whom it has benefited. [illegible]

Take Lydia Pinkham's through the month. See if you don't get the same relief from the pains and weakness of those days. See if you don't feel better before and during your period!

[illegible]

Lydia Pinkham's [illegible] menstrual pain.

lady— if your sheets and towels look dingy... they're dirty!

Perfex bleach gets clothes really clean

did you know?

It may shock you to know that when sheets, towels, shirts, and other clothes look dingy they are actually dirty. Yes, that dinginess results from careless or incomplete washing that leaves dirt deep within the fibres. And dirt not only looks bad, abrasive dirt particles actually help to wear out clothes faster! But remember — safe, gentle Perfex bleach gets clothes really clean.

make this test!

If you want your linens and cottons, white or colorfast, to look cleaner — to last longer — make this test next washday. Use Perfex bleach in addition to your usual soap or detergent and see how much nicer your washing looks. And, because Perfex triple action bleach kills germs and odors as well, your washing will be really clean, fresh and sweet smelling.

1. Perfex bleach is safe and gentle — the same scientifically correct strength as established by the world's largest selling bleaches.
2. Perfex bleach is dependable — never too strong, never too weak. Guaranteed by Western Canada's largest bleach makers. You take no chances with Perfex triple action bleach.
3. Perfex bleach is a pure bleach — contains no caustic or other harmful substance.
4. Perfex bleach gets clothes cleaner. When used with your usual soap or detergent, gets clothes cleaner than any other single washing product.

Next time you're shopping reach for the bleach that's — safe and gentle — dependable — guaranteed

Perfex triple action **bleach** WHITENS DISINFECTS DEODORIZES

"There is no substitute for Perfex"

MADE BY PERFEX LTD. — A 100% WESTERN CANADIAN COMPANY

Just the thing for **SPRING CLEANING!**

[illegible] Perfex cleaner!

Wipe on Perfex cleaner with a damp cloth [illegible]

Wonderful too for venetian blinds, windows, mirrors.

Perfex cleaner never scratches—and is oh so easy on the hands!

FOR AUTOS Perfex cleaner brightens paint and chrome. Removes rust just like magic!

Perfex CLEANER

HOUSECLEANING NEEDS SALE

RED & WHITE FOOD STORES

STOCK UP NOW

ON YOUR CLEANING AND QUICK MEAL NEEDS AT THESE BUDGET SAVING PRICES. YOU CAN ALWAYS SAVE BOTH TIME AND MONEY AT YOUR NEIGHBORHOOD RED AND WHITE STORE.

ALL PRICES EFFECTIVE THURSDAY, FRIDAY, SATURDAY, MARCH 27, 28, 29

★ **WAX** Aero, 1-lb. tins — 39c

★ **TOILET SOAP** Woodbury's Regular size bars — 4 Bars 26c

★ **OLD DUTCH CLEANSER** Pkg. 13c

Perfex Bleach 32-oz. bottle	31c
Perfex Bleach 64-oz. bottle	57c
Perfex Powdered Bleach Pkt.	49c
Perfex Cleanser Jar	31c
Duz Giant pkt.	75c
Duz Large pkt.	38c
Spic & Span Regular pkt.	28c

BALLARD'S

Health Dog Food 1s, tins	4 for 49c
Champion Dog Food 1s, tins	4 for 49c
Champion Cat Food 1s, tins	4 for 49c
Nabob Tea 1-lb pkg.	98c
Nabob Coffee 1-lb. pkg.	1.04
Nabob Vanilla Extract 2-oz. bottle	21c

KEPT FRESH! Fruits and Vegetables

APPLES Cee Romes, good cooking	3 lbs. 29c
APPLES Cee Winesaps, good eating	3 lbs. 35c
CABBAGE Firm heads	2 lbs. 19c
CELERY California, crisp, tasty, lb.	12c
CARROTS California, bulk, lb.	11c
GREEN ONIONS Bunch	10c
RADISHES Bunch	10c

MEAT VALUES

Frying Chicken Local, Grade "A," lb.	49c
Boiling Fowl Local, Grade "A," lb.	49c
Pork Loin Roasts Boneless, waste free, lb.	69c
Back Bacon Lean, store sliced, ½ lb.	41c

AVAILABLE AT MEAT MARKETS ONLY

★ **White Cake Mix** Little Dipper, pkgs. — 2 Pkgs. 53c

★ **Tomato Juice** Libby's, 48-oz. tin — 33c

★ **Grapefruit Juice** Bestex, 48-oz. tin — 27c

Bon Ami Powder Tin	14c
Lamorene Rug Cleaner Jar	2.79
Drano Tin	28c
Tomatoes Red & White, 20-oz. tins	2 for 45c
Pears Royal City, Choice, 15-oz. tin	25c
Peas Size 4, Fancy Nabob, 15-oz. tins	2 for 39c
Steak and Onions Unger's, 15½-oz. tin	45c
Prunes Nabob Ex. Large, pkts.	2 lbs. 47c
Sweet Milk Powder 4-quart size	37c
Pork and Beans Nabob, 24/15	2 for 25c
S.O.S. Scouring Pads 4s	2 for 25c
Dish Cloths Pkgs., 2s	29c
Brooms Otter, 4 string	1.25
Kellogg's Corn Flakes 12-oz. pkg.	25c
Shredded Wheat 12-oz. pkgs.	2 for 33c

★ RED & WHITE FOOD STORES ★

High School Plays Take Mature Turn

The days of school drama festivals being confined to fairy tales and "nice little plays" about boys and girls has passed.

Love, marriage and the call of nature to kindred souls was portrayed by high school actors at the Victoria Schools Drama Festival ... veterans, at Victoria High School last night.

"Sunday Costs Five Pesos," the first of three one-act plays and presented by Central Junior High School, concerned the stormy life of a Mexican couple who both want to get married but have a rather difficult time getting around to it.

Leona Johnson and John Sawyer, taking the leading roles of Berta Cantu and Fidel Duran, argued and laughed, shouted at one another and made up in a most realistic manner.

A hair pulling scene in which Bernice Pluym and Adeline Chihaswich, taking the parts of Salome Molina and Celestina Garcia, do battle over the love affair of Berta and Fidel was so well done, gasps of delight followed by roars of laughter from the audience drowned out all dialogue from the stage.

The second story on the program, "Heaven on Earth," presented by Mount Douglas High School, was something of a surprise to the large audience. It was also the crowning light of the evening.

TWO YOUNG LOVERS

The plot revolved about two young lovers, Jill Hubbard and Adrian Hodge, played by Heather Monson and Albert Weiss, who have become so impressed with nature they decide to cast all convention aside.

Adrian convinces Jill to come away and live with him without the benefit of the clergy.

Jill tells her parents, played by Margaret Stevenson and Ralph Russel, and much to her surprise they agree and even decide to break up their own marriage.

Jill is so shocked at this that she tosses Adrian out in an effort to save the family name.

The parents then admit the whole thing was a farce to make her see the light, and all is well again.

The Courting of Marie Jenvrin, by North Saanich High School, dealt with the troubles and tribulations of a French Canadian girl in Yellowknife.

Marie, played by Mary Watson, couldn't quite make up her mind which of her admirers to marry, finally finds her true love in the man she thought she detested most.

After a spanking, passed out by Michael Lorrigan, played by Bill Fleming, and some water throwing on the part of Marie, the village priest, played by Neil Barraclough, manages to make the peace and the couple pledge their troth.

JUNIOR GRADES

The afternoon program was devoted solely to the junior grades, one, two and three.

Cordova Bay School presented "The Chocolate Soldier and the Sweetmeat Chick."

Adjudicator Jack Thorne complimented the school on its fine costuming and scenery. Mrs. Grace H. Watson was director.

A one-act play dealing with the unhappy lot of the modern school boy, as compared to his counterpart in the time of Sir Walter Raleigh, entitled "Carpe Diem," was presented by Norfolk House School.

Here again, the adjudicator complimented the school on its attractive settings and good direction by Mrs. Margaret Manson.

Skillful make up and fine costumes were the highlight of "The Boy Abe," a story of young Abraham Lincoln by South Park School with Mr. Acheson W. N. Lucey director.

The festival will be continued today at Oaklands School at 2 p.m. and at Oak Bay High School at 8 p.m. with plays from Oak ... St. ... Hall ... Norfolk House, ... North Saanich High and Victoria High schools being presented.

High Popularity Awaits Neat Traveler

Eriberto Fino, a neat and polished traveler from Italy, ... likely to find himself popular beyond his expectations while he stays in Victoria.

He has only to produce his business card to kill ... a grown Canadian faces. The card says: "Eriberto Fino, proxy of Martini & Rossi."

Traveling in vermouth and other products of the vintner is a cheery business indeed, he has discovered. The firm has sent him all through Europe and Scandinavia, and he has just completed a tour of Canada.

"You must be glad to be a Canadian," he tells Victorians. "In 50 years this will be the richest country in the world," he insists. "All you need now are more factories and more people. You have everything else."

Europeans speak of Canada frequently, he says. "It is growing up and growing rich, so my boss said this time I should travel to Canada."

FROM SEA TO SEA

He has seen Canada from sea to sea in the last two months. He will leave Victoria, and his Empress Hotel room, on Saturday, after talking to the Liquor Control Board.

With European politeness, he refrains from ... over the local liquor laws. After all, it is the law of your country, he shrugs.

But he admits the liquor laws are "something funny" to Europeans.

Life is not so different here than in Italy, at least to look at, he finds. He misses real Italian cooking, finds the weather cooler and a bit more uncomfortable ...

Only difference he sees on the street is that men in this country wear brighter ties than they do in Europe.

And women? He shrugs, turning his palms upward eloquently. "What can you say about women's fashions? I expect to go home at Easter and find my wife dressed in some completely different and new way," he smiles.

POWERFUL SYSTEM

LONDON (CP)—The Anglo-United States council on productivity will study Britain's electricity system, considered among the world's best.

Island Daffodils To Fly East Soon

About 1,200 boxes of daffodils will leave Victoria over four days prior to Easter week end, growers reported yesterday.

The boxes, each containing about 35 dozen blooms, will be flown by Trans-Canada Air Lines direct from the Island to Toronto for retail distribution.

Growers noted, however, their plans depend entirely on good ... weather to permit them to ... eastern markets.

Retail price in Toronto is expected to be 49 cents a dozen.

HE'S FED UP

SHREWSBURY, Eng. (CP)—A headmaster of a boys' school here was critical of "progressive" trends in education. He said at the annual speech day he wonders whether new schools will have built-in dog-racing tracks and electronic machines to help ... filling out coupons for football pools.

A REAL Body Builder

SCOTT'S EMULSION is highly recommended

You'll be proud of your strong husky children when you give them Scott's Emulsion. Scott's contains *natural* A & D Vitamins in natural oil plus added minerals. Helps children grow right, develop sound teeth, strong bones. Helps maintain resistance. Economical. Get Scott's today at your favorite store.

MORE than just a tonic

SCOTT'S EMULSION
HIGH ENERGY TONIC

From the "BLUE BOOK" of Famous Trains

You'll appreciate and understand the beauty of Canada better when you see it from Canadian National's famous Continental Limited. Every day between Vancouver, Toronto and Montreal this famous train speeds across the continent. On it you'll travel in style in colorful, up-to-the-minute equipment—inviting bedrooms, standard and tourist sleeping cars, lounge cars and the latest air-conditioned coaches.

Take the "Continental" scenic route across Canada ... daily service East and West between Vancouver, Jasper, Edmonton, Saskatoon, Winnipeg, Toronto, Ottawa and Montreal.

For reservations and information regarding your business and pleasure travel needs, see, write or phone

A. L. CURTIS, G.A.P.D.
Corner Government and Fort Streets
Victoria, B.C.
Phone Empire 2127

CANADIAN NATIONAL
THE ONLY RAILWAY SERVING ALL TEN PROVINCES

GREATEST CARS EVER INTRODUCED IN THE LOW-PRICE FIELD!

'52 Meteor CUSTOMLINE series / MAINLINE series

the SUPERB and COMPLETELY NEW CUSTOMLINE series with 120 h.p. V-8 engine
Most Powerful Engine in the Low-Price Field!

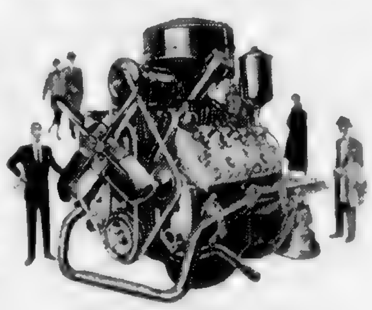

MOST POWERFUL ENGINE OF ANY LOW-PRICE CAR—the '52 Meteor Customline 120 Hp "Fury" V-8 engine! *Unequalled* in dynamic performance and amazing economy; this Meteor V-8 engine is the product of the organization, which in the past 20 years, has built more V-8 engines than all other automobile manufacturers combined! It has dual downdraft carburetion; automatic choke and the most power of *any* engine in *any* low-price car!

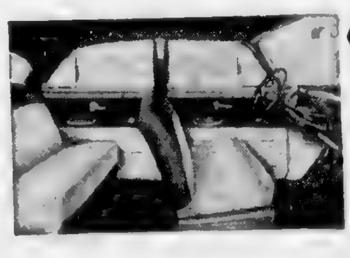

MOST BEAUTIFUL INTERIOR IN THE LOW-PRICE FIELD. Customline interior beauty is *breathtaking* ... with new rich colours, new upholstery fabrics, new harmonizing trims, new chrome fittings, new modernistic appointments! New Customline instrument panel blends into new door moulding, features new ash trays, new driver controls, *new driver conveniences!* Wider, roomier, more luxurious—Customline interior sets the style pace!

STARTLING ALL-NEW DRIVER CONTROLS. Meteor's brilliant "control-centre" area means greater safety—controls and instruments are positioned where you can see them quickly, easily. New heating and ventilating controls are grouped in beautiful design ... new pendant brake and clutch pedals are engineered for easy, positive action! New one-piece curved windshield allows full, safety-clear view.

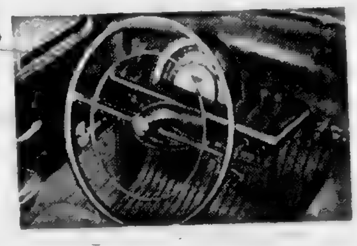

They're here—ready for your enthusiastic approval—the new 1952 Meteor Customline and Mainline Series. Both are completely new from road to roof ... both especially designed to establish new, unexcelled standards of beauty and performance in the low-price field. Meteor for '52 features new, more strikingly beautiful body lines—creating a fresh, youthful sweep of motion from the new front-end grille to the new high-styled rear fenders.

There's a host of wonderful, exciting, new exterior colours and two-tone colour combinations ... roomier width inside; new, longer 115 inch wheelbase! A sensational new all-around visibility with one piece curved windshield gives 17% more vision area! New interior elegance is enhanced by full, wrap-around rear window; new upholsteries; new trims, appointments and fittings! Each new series has increased V-8 engine power ... truly the greatest cars ever introduced in the low-price field!

3-WAY CHOICE in transmissions: Merc-O-Matic Drive, the greatest of all automatic drives, or thrifty Touch-O-Matic Overdrive, (both optional at extra cost), and the Silent-Ease synchronized standard transmission.

the SPIRITED and ALL-NEW MAINLINE series with 110 h.p. V-8 engine
Priced with the Lowest in its Field!

In all the low-price field the '52 Meteor Mainline Series is unexcelled in economy and value! Riding is comfortable and smooth with new foam-rubber cushioned seats, new advanced springing and suspensions. Beautiful new interior is distinguished with new colour blended upholsteries and trims, new fittings and appointments! New colours and colour combinations contribute to new body line beauty. *And Mainline Series offers a new, economical 110 Hp. V-8 engine!* Dramatically beautiful, powerful in performance—Mainline Series is priced with the lowest in its field!

SEE IT ... DRIVE THE 52 METEOR AT YOUR DEALER'S

On Display Today at GLADWELL MOTORS LIMITED
9 A.M. TO 10 P.M.
DOOR PRIZES

Rich Radio Prize Closer For Talented City Singer

A $1,000 reward for his singing ability is within reach of John Dunbar.

The Victoria baritone has been selected to enter the semi-finals of Singing Stars of Tomorrow at Toronto, April 13.

Announcement that he had been selected was [illegible] the national radio program. [illegible] That appearance earned him the right to enter the semi-final contest.

He will win the $1,000 reward if he is able to capture the finals.

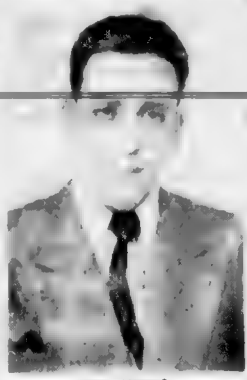

JOHN DUNBAR

Mr. Dunbar was [illegible]

Premier's Son Accepts Post

[illegible] prime minister, had refused earlier to take the post [illegible] from a horse. He will serve until elections are held, in about six months.

Livestock Situation Discussed

[illegible] — The western conference of the Canadian Federation of Agriculture [illegible]

Social Credit Elects Officers

[illegible] elected president of the [illegible] association of the B.C. Social Credit League.

Other executive officers are [illegible] secretary-treasurer.

The meeting [illegible] Social Credit candidate for the provincial [illegible] would be selected at a [illegible] and would be followed by announcement of a campaign platform.

Purves Rites To Be Held On Saturday

Funeral service for Frederick [illegible] will be held Saturday at [illegible] Ross Bay Cemetery.

Mr. Purves was born in [illegible] lived in Victoria for 41 years. He is survived by his wife [illegible] two sons [illegible] Ottawa, and [illegible] Washington, D.C., and a brother and sister.

Arion Choir In Concert At Church

George H. Peaker and Edgar [illegible] Arion Male Choir at the Metropolitan Church Friday, April 4.

The [illegible] choir will present Beethoven's "Mount of Olives" under conductor Peter Copeland [illegible] Vera [illegible] and tenor [illegible] here for the first time.

The [illegible] will be reinforced with [illegible] voices.

Here's how to mix real **HOT** ENGLISH MUSTARD

TAKE

¼ cup Colman's Dry Mustard
2 tablespoons water

Mix gradually with cold water to consistency of thick cream, stirring well to break up all lumps. Let stand 10 minutes to develop full flavour. Never add fresh mustard to old. Mix more as needed.

Colman's Dry Mustard is just what you're looking for to give that much needed flavour fillip to to-day's economy dishes.

Colman's D.S.F. MUSTARD

Sponsor Gets First Package Colored Good Luck Margarine

Happiness and success in a long Legislative battle is registered by Mrs. Tilly Rolston (right) as the independent representative for Vancouver-Point Grey gets her first pound of ready-colored Good Luck Margarine from F. P. Steele, Pacific divisional manager for Lever Bros. Ltd. Colored margarine went on sale in Victoria today following signature of the bill, sponsored by Mrs. Rolston, which removes restrictions on the sale of the colored product. A similar bill introduced by Mrs. Rolston last spring was shelved after second reading.

So many ways to brighten LENTEN MEALS with

SEAFOODS from SAFEWAY...

The big haul's in, folks! And the wide variety of fish in our display cases is bound to make your Lenten menu planning easy. Fish that's fresher and more flavorful because it's frozen within hours after the catch. Enjoy golden brown fillets, succulent steaks, delicate shrimp casseroles and salads ...they're all protein-rich. Make your own selection of pan-ready fish from our open-top display—today! Shop ahead, too—store in freezing compartment.

FRESH COD
Fresh Caught
In the piece lb. 29c
Sliced lb. 32c

★ **Halibut** Chicken Fresh Frozen, sliced Lb. 40c

★ **Red Spring Salmon** Fresh Frozen, piece Lb. 57c

★ **Smoked Cod Fillets** Eastern Lb. 43c

Prices Effective MARCH 27, 28, 29

Canned Seafoods

Crabmeat	Musketeer, 6-oz. can	69c
Wet Shrimps	Victor Small, 4½-oz. can	42c
Chicken Haddie	14-oz. can	31c
Lobster	Savoy, Fancy, 6-oz. can	77c
Kippered Herrings	12-oz. can	29c
Keta Salmon	Todds Fancy, 7¾-oz. can	23c
Sardines	Brunswick in oil, 3 for	27c
Tuna Flakes	Clover Leaf, Fancy Light, 6-oz.	29c

Canned Juices

Apple Juice	Westfair, 20-oz. can	14c
Orange Juice		29c
Grapefruit Juice		29c
Orange Juice		17c

Ready Dinners

Pork and Beans	Taste Tells, 15-oz. cans, 2 for	25c
Tomato Soup	Aylmer, 10-oz. can	12c
Spiced Beef	Mayfair, Australian, 12-oz. can	31c

Canned Fruits

Applesauce	2 for	31c
Raspberries		31c
Dark Cherries		28c
Choice Pears		19c
Fancy Peaches		23c

Breakfast Foods

Oats	Robin Hood	53c
Bran Flakes	2 for	33c
Cereal		43c

★ **Cake Mixes** Robin Hood, Chocolate or White; easy, quick and economical; 15-oz. pkg. 29c

★ **Tomato Juice** Hunt's, California; rich in vitamins; 15-oz. cans 2 for 19c

★ **Fruit Cocktail** For your evening dessert. Libby's, Fancy, 28-oz. can 39c

Time to enjoy FRESH ASPARAGUS
Fresh Asparagus, all-green, firm asparagus, with compact, tender tips. lb. 39c

★ **Tomatoes** Mexican, 14-oz. tube 24c
Large size, red-ripe and firm, ideal for schoolchildren's lunches.

★ **New Potatoes** Florida, Reds 3 lbs. 29c
Delicious baked and sprinkled with cheese, fine flavor.

Lettuce	Imported, large solid heads, crisp and fresh, lb.	17c
Celery	Imported green, washed and tied, lb.	11c
Green Onions	California crisp bunches	10c
Radishes	California, fresh, bunches, 2 for	17c
Cabbage	California; hard, solid heads, lb.	9c
Grapefruit	Florida White, a delicious breakfast treat, 2 lbs.	19c
Oranges	Navel	12c
Apples	Winesap, Fancy, the popular all-purpose apple	15c
Parsnips	Imported, fine flavor, 2 lbs.	25c
Turnips	Local, serve with plenty of butter, lb.	8c

BUNCH CARROTS
Imported, nice size, well formed, good quality 2 lbs. 19c

KAMLOOPS SHOW BEEF

SAFEWAY GUARANTEED MEATS

Round Roast or Steak lb.	94c
Sirloin Roast or Steak lb.	97c
T-Bone Roast or Steak lb.	97c
Wing Steak or Roast lb.	94c
Blade Rib Roast lb.	77c
Blade Chuck Roast or Steak lb.	67c
Short Ribs Beef lb.	49c
Ground Beef lb.	74c
Rump Roast Beef lb.	79c
Plate and Brisket Beef lb.	39c

Canned Vegetables

Blended Peas	19c
Asparagus Cuts	16c
Green Beans 2 for	33c
Cream Corn 2 for	39c

Jams—Peanut Butter

Grapelade Jam	46c
Plum Jam	63c
Orange Marmalade	69c
Peanut Butter	37c

Miscellaneous

Oranges	24c
Cheese	36c
Lard	17c
Saltine Wafers	33c
Prunes	37c
Oatmeal Cookies	32c
Dog Food 2 for	27c

Household Items

Soap Powder	38c
Toilet Soap	26c
Woodbury's Soap 4 for	28c
Perfex Bleach	56c
Toilet Tissue 3 for	29c
Glo-Coat	$1.15

★ AIRWAY COFFEE ★
The world's most popular coffee flavor ... roaster fresh. Ground to order
16-oz. pkg. 94c 3-lb. bag $2.78

★ Skylark BREAD ★
Skylark breads are fancy new breads of exceptional quality ... outstanding products that Safeway is very proud to offer to the public.
RAISIN Cinnamon flavored, 16-oz. Cello loaf 17c
RYE A delicious flavor, 16-oz. Cello wrapped 14c

★ CANTERBURY TEA ★
Canterbury's flavour comes from the flavour-[illegible] of the world's finest tea gardens.
16-oz. pkg 89c
Tea Bags, pkg. of 60's 69c

We reserve the right to limit quantities.
CANADA SAFEWAY LIMITED

SAFEWAY

EATON'S

Eatonia

Wedge Support Shoes

Comfortable, well-constructed women's shoes with arch supports and foam-cushioned heels. Made with soft, black kid uppers and leather soles, cuban heels. Three styles to choose from: Sabot strap pump, high-throat pump with perforated vamp, open-toe tie with platform soles and perforated vamp. Pair **10.95**

EATON'S—Shoes, Second Floor

Taste-Tempting

Easter Treats

Colourful Baskets

An exciting collection of Easter baskets in a gay array of sizes and colours. Contain a delicious assortment of "birds' eggs" chocolate novelties, chocolate cream eggs, etc. Come in and choose the size, the shape, the basket you want at a price you want to pay.

Each **12c** to **1.39**

Chocolate Moulded Novelties

Make the little ones happy on Easter morning with delicious chocolate moulded into rabbits, chicks, roosters, dogs and lambs, others. Made in EATON'S own candy kitchens.

Each **10c** to **2.00**

EATON'S—Candies, Main and Lower Main Floors

Phone Orders — Dial E 4141

Children's Wear for Spring

Girls' and Boys' Blazers

Smart little flannel blazers in navy, green or red. Neatly trimmed with white piping . . . three pockets. Sizes 2 to 6. Each **4.50**

Larger sizes for girls only. Navy and green. In sizes 8 to 12. Each **5.50**

Reversible Satin Windbreakers

Neatly finished with ribbed cuffs and waistband. Smart navy shade with contrast on the reverse side. Sizes 6 to 14. Each **6.50**

EATON'S—Childrens Wear, Third Floor

Boys' Rugged Boots

The official Boy Scout boot . . . ready now for your camping season ahead. Sturdy high-cut leather uppers, handy knife pocket, long-wearing composition soles. Sizes 11 to 13, pair **8.95** Sizes 1 to 5½, pair **10.45**

Regular style boot built for rugged wear. Black leather uppers of hard-wearing "Retan" leather. Extra heavy, hard-wearing sole with "Panco" overlay, steel heel clips. Sizes 1 to 5½, pair **8.95**

EATON'S—Shoes, Second Floor

Matching Plastic Sets

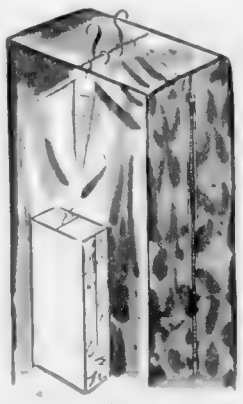

Jumbo Garment Bag — Floral designed front with clear, durable top and sides and 36-inch zipper closing. Bag is of sturdy plastic with metal frame and reinforced seams. Holds up to 16 garments. Each **2.69**

Regular Garment Bag—Same style as above, holds up to 8 garments. Each **2.49**

Shoulder Covers— To match garment bags, 5 for **79c**

Blouse Bag To match for covering skirt or blouse rack. Each **69c**

EATON'S—Notions, Main and Lower Main Floors

Phone Orders — Dial E 4141

See EATON'S Eye-Catching Display of Bridal Fashions in the Douglas Street Windows and on the Fashion Floor!

Visit the Cosmetic Department for an

"Ayeroscope" Reading

This new device by Harriet Hubbard Ayer will help you solve your beauty problems and point the way to a lovelier "you."

Miss Grace Cunningham

will be present to write your own "Guide to Loveliness" chart and present you with a sample of one of Harriet Hubbard Ayer's glamorous creams. March 27th, 28th and 29th.

EATON'S—Cosmetics, Main Floor

STORE HOURS: 9 a.m. to 5 p.m. Wednesdays, 9 a.m. to 1 p.m. Phone E 4141

EATON'S FOODATERIA

A BETTER TABLE ON A LOWER BUDGET!

Selling Today, Friday and Saturday. Advertised Prices Apply to Personal Shopping Only. Phone and Mail Orders Will Be Filled at Slightly Higher Prices

Peaches Aylmer, Fancy Halves 23c

Selling Today in Eaton's Food Department the New Colored Margarine

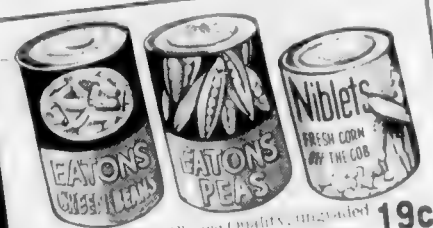

Peas Eaton's Choice Quality, unpeeled to size, Honey Drop, 15-oz. tin 19c

★ Corn York, Choice Cream Style, 20-oz. tin 2 for 35c

Corn Del Maiz, Niblets, Vacuum Pack, 14-oz. tin 21c

Green Beans Royal City, Fancy Cut Green, Size 2 20c

Green Beans Eaton's Choice Extended, 15-oz. tin 2 for 35c

Pumpkin Garden Elf, Fancy, 20-oz. tin 18c

Sauerkraut Libby's, 28-oz. tin 21c

★ Salmon Eaton's, Fancy Sockeye, ¼-size tin 45c

Pork and Beans Libby's Deep Brown, 15-oz. tin 18c

Irish Stew Clark's, 1-oz. tin 32c

Tuna Fish Chicken Leaf, Flaked, 7-oz. tin 29c

Fruit Cocktail Del Monte, Fancy, 20-oz. tin 35c

Pineapple Libby's, Crushed, 20-oz. tin 33c

★ Peaches Eaton's Choice Quality, Halves, 20-oz. tins 2 for 55c

Pears Eaton's, Fancy Bartlett, 15-oz. tin 27c

Budget Savers

In Our Fruit and Produce Department

Oranges, Sunkist, 5 for
Grapefruit, 100 size 2 for
Carrots, California, bunch, each
Celery, crisp, fresh, head, each
Apples, Rome Beauty, lb., each
10c

All These 5 Vitamin Packed Items for 50c

POTATOES, No. 2 washed, Netted Gems, 100-lb. sack **6.50** 50-lb. sack **3.35**

TOMATOES, firm and ripe, tube **18c**

SPECIAL VALUE!

★ Peas

Lynn Valley, Size 5, 15-oz. tin 2 for 27c

Peas Lynn Valley, Size 5, 15-oz. tin 2 for 27c

Tomatoes Aylmer, Choice Quality, 20-oz. tin 22c

Green Beans Bulman's Fancy Whole Green, medium, 20-oz. tin 26c

Wax Beans Bulman's Fancy Whole Wax, 20-oz. tin, Med 26c

Wax Beans Bulman's Fancy, Cut Wax, 15-oz. tin 19c

SPECIAL VALUE!

★ Asparagus Cuts

Thurlow's white pieces, 20-oz. tins 2 for 35c

Spinach Bulman's Fancy Quality, 1-oz. tin 19c

Beets Aylmer, Fancy Rosebud, 20-oz. tin 28c

Beets Aylmer, Whole Medium, 20-oz. tin 25c

Peas and Carrots Royal City, Choice, 15-oz. tin 16c

SPECIAL VALUE!

★ Pork and Beans

York, in Tomato Sauce, 15-oz. tins 2 for 25c

Spaghetti Libby's, with Cheese and Tomato Sauce, 15-oz. tin 18c

Braised Steak Goblin, 15-oz. tin 39c

Tripe Libby's, 11-oz. tin 40c

Tamales Libby's, 11-oz. tin 32c

Shrimps Victor, ¼-size tin 39c

Chicken Haddie Sealect, 1-lb. tin 24c

Codfish Earle's, Fancy, 14-oz. tin 43c

SPECIAL VALUE!

★ Pears

Columbia, Choice Bartlett, 28-oz. tin 29c

Apricots Aylmer, Fancy Quality, 15-oz. tin 28c

Cherries Aylmer, Fancy Bings, 15-oz. tin 35c

Loganberries Aylmer, Fancy Quality, 15-oz. tin 33c

Apple Sauce Aylmer, Fancy Quality, 15-oz. tin 2 for 33c

QUALITY MEATS

Hamburger lb. 62c

Round Steak Minced lb. 96c

Boiling Beef Plate lb. 39c

Pork Spare Ribs lb. 49c

Corned Beef Delicious with cabbage lb. 67c

FISH SPECIALS

Cod Fresh ling in piece, lb. 30c

Salmon Red spring in piece, lb. 57c

Halibut In piece, medium, lb. 47c

Eastern Kippers lb. 37c

Smoked Salmon lb. 55c

SMOKED MEATS

Picnics, whole or shank half, lb. 49c

Hams, whole or shank half, lb. 54c

The EATON GUARANTEE "Goods Satisfactory or Money Refunded" T. EATON Co BRITISH COLUMBIA LIMITED

LOCAL NEWS

The Daily Colonist.

(ESTABLISHED 1858)

COLONIST TELEPHONES
A. Departments .... E 4111
AFTER 11.30 P.M. AND BEFORE 8.00 A.M.
News Desk ..... E 1509 Circulation Room E 0725
Reporters ..... E 8309 Sports ..... E 7000

NO. 90—NINETY-FOURTH YEAR — VICTORIA, BRITISH COLUMBIA, THURSDAY, MARCH 27, 1952 — SECOND NEWS SECTION

Future Eyed As Fray Ends

By JIM NESBITT

And on Wednesday it ended—the last session of the 22nd Legislature since British Columbia shook off its British Crown Colony status and joined Canada in 1871.

[illegible]

Winch Name Urged for Centre

[illegible]

Huge Survey Set For B.C. Woods

[illegible]

ALL OVER B.C.

Teams will cruise about 25,000,000 acres of forest this summer the department expects.

Areas to be worked on this year are spotted all over British Columbia, extending from the Naas River area to forests in areas near Prince George, Kamloops, Nelson and on the lower mainland coast.

[illegible]

Today's Events

Noon—Optimist Club, Pacific Club.

2 p.m.—Schools Drama Festival at Oaklands School, plays by Oaklands, Tillicum and Norfolk House Schools.

3.45 p.m.—Oak Bay Kiwanis Club, Oak Bay Beach Hotel.

8 p.m.—United Nations Society, public meeting to hear Dr. G. F. Amyot speak on the World Health Organization.

8 p.m.—Schools Drama Festival at Oak Bay High School, plays by Willows, Victoria High and North Saanich High Schools.

8 p.m.—Recorded Music Society, complete performance of "Tosca," at 1303 Broad Street.

Name's Gurr, Please, Sir

[illegible] one of the poachers in "Birds of a Feather," staged Tuesday as part of the schools drama festival.

His name appeared on the program incorrectly spelled as "Turr."

It might have gone unnoticed except that David gave such a fine performance that adjudicator Jack Thorne used the play and David's acting as a good example to the rest of the young actors and actresses.

Session's End Sees Success, Failure, Retirements

End of fourth session of 22nd Legislature yesterday brought big victory for Mrs. Tilly Rolston, Independent M.L.A. from Vancouver-Point Grey. Just before prorogation Lieutenant-Governor Clarence Wallace gave Royal Assent to her bill to permit factory coloring of margarine. Chief opponent of colored margarine throughout session has been Alex. Hope (P.C., Delta), spokesman for Fraser Valley cattlemen. Mr. Hope, a good loser, congratulates Mrs. Rolston on her success.

Two M.L.A.'s who have no worries about whether they will be returned to the House in the June election are shown chatting after prorogation. They are Hon. King (L., Golden), left, and George Pearson (L., Nanaimo). The two veteran legislators have announced they will not seek re-election. Liberal members of the House yesterday presented Mr. Pearson with a new cane, Mr. King with a silver bowl. Mr. Pearson, long-time cabinet minister, has been in ill-health for some time. Mr. King intends to give more time to his business.

House Deals Briefly With Buttle Question

[illegible]

SPOKE IN FAVOR

[illegible]

WINCH MOTION

[illegible]

Defeated in his session-long drive to get an immediate start on the extension of the Pacific Great Eastern Railway from Squamish to Vancouver, former public works minister E. C. Carson (P.C., Lillooet) was still grinning as he left the opposition members' room after prorogation. He felt he had scored a victory by delaying government plans to build a Squamish-Vancouver railway until further studies have been made. (Colonist photos by Bud Kinsman.)

Exact Reverse Of Poles Apart

AROUND TOWN

A motorist came out second best in a [illegible] of Victoria's old-fashioned [illegible] Quadra and Yates yesterday afternoon.

[illegible]

* * *

"Wild Flowers of B.C." is the title of a lecture to be heard by the Victoria Alpine Club, Thursday at 8 p.m.

George A. Hardy, botanist and entomologist of the Provincial Museum, will present the lecture, illustrated with colored slides, at the home of Miss C. M. Aylard, 675 Elliot.

* * *

[illegible]

* * *

The annual herring run that usually attracts hundreds of Victoria amateur fishermen to the Gorge is under way again with a plentiful supply of the silvery fish available for all comers.

Wasel Komesch, 2636 Blanshard, proved the fishing was good Tuesday. He arrived in the Colonist editorial room bearing a dozen herring and one good-sized flounder.

* * *

[illegible]

* * *

A 14-year-old youth, who was caught in the act of shoplifting from a downtown drygoods store Tuesday, was apparently in desperate need of a new pair of shoes.

He had one shoe in his possession and admitted to police he got the other one the day before.

U.N. Recalls Imperfect Stamps

UNITED NATIONS, N.Y., March 26 (CP).—United Nations stamps with a printing error [illegible]

Tours Flying Clubs

First Woman Air Attache To Canada to Visit City

Miss Claire Wilson, the first woman to head the United States post of civil air attache to Canada, will visit Victoria April 4.

She is making a tour of Royal Canadian Flying Clubs in western Canada, and while in Victoria she will be the guest of Victoria Flying Club, a member of the senior organization.

Miss Wilson will be met at Vancouver by Victoria club president Claude Butler and flown by private plane to Patricia Bay [illegible] the airport she will inspect club facilities before being entertained in Victoria.

Miss Wilson took over her post in Ottawa [illegible]. Although not a pilot herself, she [illegible] to learn flying. Miss Wilson has been intimately associated with aviation for a long period.

She transferred to the civil air attache office in London in 1944, helping to open the state department's first civil air attache's office. During six years in the British capital she became assistant to the attache.

Her duties are to interpret United States aviation regulations and explain the air policies of the U.S. [illegible] report to the state department and other government agencies on aviation policies and activities of Canada.

She also is required to [illegible] air treaties and arrangements between the U.S. and Canada.

Ward Five Tories To Meet April 2

Ward Five of Victoria provincial Progressive Conservative Association will meet April 2 at 8 p.m. in the Yates Street headquarters, the secretary announced.

Acceptance Ends Wage Difficulties Of City Workers

Wage increase battles between city council and civic employees apparently have ended.

Workers have voted to accept wage increases of an average 11.21 per cent for inside workers and 15½ cents hourly for outside workers, it was reported yesterday.

[illegible]

Logging Contracts Receive Approval

[illegible]

BRIEF READ

[illegible]

BEST WAY OUT

[illegible] case of "tidying up."

The contracts have no connection with the general sustained [illegible]

Where . . .

[illegible] Colonist classified section feature, "Where in the World."

Mayor Making Headway In Battle of Goldstream

[illegible]

CITY APPROVAL

[illegible]

New Building For Nanaimo

NANAIMO, March 26.—George Pearson, M.L.A., announces that work on the new provincial building [illegible] commence [illegible]. Tenders are being called [illegible]

Old buildings adjacent to the present courthouse are being torn down to make room for the new structure, which has been sought by the Nanaimo Chamber of Commerce and city council.

A revote of $150,000 has been [illegible] federal estimates for a start on a new federal building [illegible] Chamber of Commerce is pressing for this work at an early date.

A STORY OF CHRIST — From CECIL B. De MILLE'S THE KING OF KINGS

In the chamber of the High Priest where the Temple leaders were plotting against the life of Jesus, a visitor was suddenly announced.

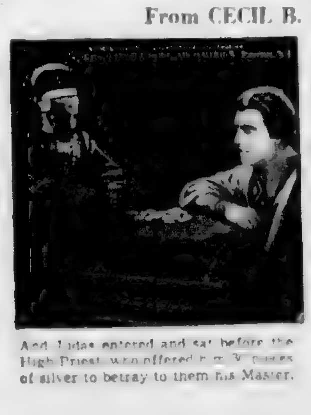

And Judas entered and sat before the High Priest, who offered him 30 pieces of silver to betray to them his Master.

But Judas, as he accepted the silver of betrayal, was troubled in his heart.

And the High Priest called the Temple guards and Judas led them toward the Garden of Gethsemane where Jesus was.

Today's Pattern

by Marian Martin

JUNIOR CHIC

Versatile and very smart [illegible]

Send thirty-five cents in coins (stamps cannot be accepted) for this pattern to Marian Martin Pattern Department, The Victoria Colonist, 60 Front Street West, Toronto, Ont. Print plainly size, name, address, style number. The pattern will be mailed from Toronto and should reach you in two weeks or less.

Today's Pattern

by Laura Wheeler

HER PARTY BEST

[illegible]

Send thirty-five cents in coins (stamps cannot be accepted) for this pattern to Laura Wheeler Pattern Department, The Victoria Colonist, 60 Front Street West, Toronto. Print plainly pattern number, your name and address. The pattern will be mailed from Toronto and should reach you in two weeks or less.

Joan Higson Is Bride Of FO. W. C. Gammie

[illegible] St. Matthias' Church for the wedding of Joan Higson, daughter of Mr. and Mrs. A. H. [illegible] and Flying Officer W. [illegible] Gammie [illegible]. The Rev. F. E. M. Toman [illegible]

[illegible] She carried a bouquet of pink and rose hyacinths and wore a tiara of the same flowers in her hair.

The groom had as best man Flying Officer Don Crocker of Campbell River and Flying Officer Michael Hooper of [illegible] Bay acted as usher.

Following the ceremony a reception was held at the Olde England Inn where the bride's table was centred with a three-tier cake embedded in tulle and pink blossoms. [illegible]

Leaving to spend a honeymoon [illegible]

FO. and Mrs. Gammie will make their home in Vancouver.

Plan Spring Tea in April

At the meeting of Sir Matthew Baillie Begbie Chapter, I.O.D.E., held recently plans were made for a spring tea to be held at headquarters on April [illegible] with stalls for home cooking and plants.

The following conveners were appointed: Mrs. R. Pritchett, services at home and abroad; Mrs. R. C. [illegible]; Mrs. E. C. Brown, ex-service personnel; Mrs. P. Prescott, child and family welfare; Mrs. F. R. Moore, empire and world affairs; Miss E. King, work in India; Mrs. W. Barrowclough, endowment fund; Mrs. E. T. Murphy, films; Mrs. J. Bleakley, flower and visiting committee; [illegible]

A knitting meeting will be held at the home of Mrs. R. C. [illegible], April 2.

Surprise Shower

Miss Nesta Walters [illegible] Georges, whose marriage to Mr. Fred [illegible] will take place in April [illegible]

Mrs. A. [illegible] [illegible] Dorothy Jewell, Marjorie Harwood, [illegible] Jones, Pat Gammond, Peggy McDonnell, Joan Mitchell, Barbara Fearne and Marjory Baxter.

Native Daughters Choose Delegates

Mrs. G. Burnett and Mrs. [illegible] were [illegible] as delegates for the Native Daughters of B.C. Post No. [illegible] to the Grand Post convention [illegible]. Mrs. C. Davies presided [illegible]

Donations for the rummage sale April 26 should be left at the old Colonist office April 25 or with Mrs. G. Burnett, B-2332. Mrs. R. Cruickshanks and Miss Jean Lorimer will be hostesses at a post social evening to be held at Miss M. Gallie's home, 126 Croft Street.

Married at St. Matthias'

FO. and Mrs. W. C. Gammie are pictured following their marriage in St. Matthias' Church recently. The Rev. F. E. M. Toman officiated.—(Barker and Spencer photo.)

Clubs and Societies

[illegible]

Beauty and You

By MARION MATTHEWS

Lovely eyes deserve lovely eyebrows and lashes just as a pretty picture should be framed most attractively. Many women in their desire for long lustrous lashes often forget the importance of the eyebrows, and do little or nothing about them. A little weeding and a bit of accent [illegible] for those nondescript brows that no one notices.

Your eyebrows should be shaped and arched to follow the natural lines of the bone structure over the eyes. Tweeze them carefully but don't be overzealous. Just remove enough stray hairs to give yourself a well-groomed appearance. Take out the stragglers in the centre and underneath if this is all that is necessary. Don't experiment with exotic lines. If you wish to try something different use a pencil so that you can remove the results when they are not what you wish. You can easily build up your brow line or extend it with a pencil.

Sometimes the eyebrows are shaped well enough but they are so light they cannot be seen from just a few feet away. When this is your difficulty don't hesitate to darken them with an eye crayon or with a bit of mascara and the same brush [illegible] you use for your lashes.

After your face powder has been applied brush your brows upward and then smooth them [illegible]

[illegible] brows should be dark and always [illegible] worthwhile.

To Address W.A.

[illegible]

COME AND GET 'EM
THURSDAY - FRIDAY - SATURDAY
WOMEN'S SALE SHOES
500 Pairs to Clear—Dress Shoes and Casuals. Values to $7.95.
$3.00
All Sales Final
Copp's
"YOUR FAMILY SHOE STORE"
1316 DOUGLAS ST.

Exclusive to Birks in Victoria

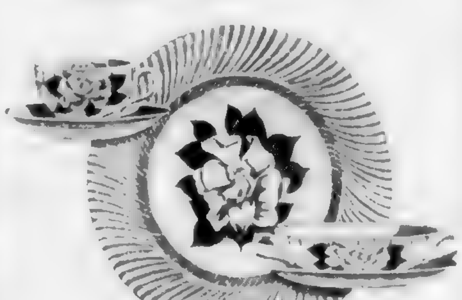

Birks Present
"GARDENIA"
A new open stock pattern in fine English Earthenware

A moderately priced set for everyday use as a luncheon or dinner service. Colorful green and white garden pattern on a pure white background ... a set that will eternally grace the table with the refreshing fragrance of spring.

56-Piece Set consists of
8 Dinner Plates
8 Dessert Plates
8 Bread and Butter Plates
8 Soup Plates
8 Teas and Saucers
$27.20

Any complete set may be purchased on Birks Budget Plan. One-third down, balance in convenient monthly payments. (Minimum Down Payment $10 to conform with Government Credit Regulations.)

OPEN STOCK

10" Dinner Plate	95¢	Gravy Boat and Stand	2.95
7" Dessert Plate	65¢	10" Platter	1.60
5" Bread and Butter Plate	40¢	12" Platter	2.65
Soup Plate	65¢	14" Platter	3.75
Cream Soup and Stand	1.15	8" Baker	1.65
Tea Cups and Saucers	75¢	Covered Vegetable Dish	5.50
Fruit Saucers	30¢	Covered Jug	2.25
Oatmeals	[illegible]	Cream Jug	1.25

BIRKS
JEWELLERS
706-708 Yates St. B 4241

NOW! "Buttercup" Yellow Allsweet right from the package!

At last, delicate, *naturally* flavoured Allsweet comes to you *already coloured "buttercup" yellow!*

Say good-bye to messy mixing bowls and bothersome kneading. Just open a package of new coloured Allsweet, put it on your table, and there it is ... a tempting "buttercup" yellow ... a delicious spread for every use. You'll prefer Allsweet's delicate *natural* flavour. And now, Allsweet brings you *both* the flavour *and* the colour you want in a spread!

Enjoy new Allsweet on bread, toast, crunchy rolls, and hot vegetables. Use Allsweet in your fussy sauces and all your fancy baking! Ask for a pound or two of new "buttercup" yellow Allsweet—Swift's guest-quality margarine with delicate, *natural* flavour!

Enjoy the delicate natural *flavour!*
No artificial flavouring added ... ever

BARGAIN!
$1.75 value for just 60¢
and 2 Allsweet box tops

QUIKUT KITCHEN KARVER
Overall length 14½ inches. Brass riveted hardwood handle.

You'd pay at least $1.75 to get a quality stainless steel, hollow ground carving knife like this! But to introduce you to new "buttercup" yellow Allsweet, you can get this Quikut Kitchen Karver for only 60¢ and 2 Allsweet box tops! It's a bargain that doesn't happen often, and it's limited, so act fast! For each Quikut Kitchen Karver you want send your name, address, 60¢, and 2 Allsweet box tops to: Swift's Allsweet Knife, Box 1525, Toronto, Ontario

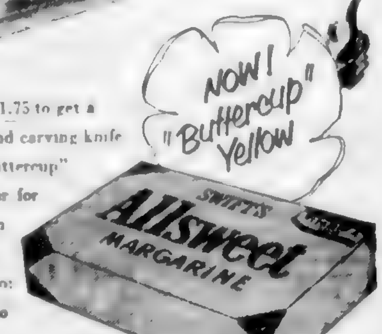

SWIFT CANADIAN CO., LIMITED

Leaving for Ottawa Friday

Leaving for Ottawa Friday are Mrs W. C. Patterson with Patricia and Cheryl who will accompany Cmdr. (E) Patterson who has been appointed to headquarters staff in the capital. The family have been residing at 566 Dockyard.—(Photo by Bud Kinsman.)

Former Helen Baird Tells About Visit to Hong Kong

"Living in Hong Kong is somewhat like living on top of a volcano," writes Mrs. Arnold Ingram, the former Helen Baird of Victoria, who visited the British settlement recently.

For the last 18 months Mrs. Ingram has been residing on Okinawa where her husband is stationed with Morrison-Knudsen International Engineering Company. She flew to Hong Kong by way of Formosa and returned by the same route.

"As usual nothing seems to bother the British," she says, "but the Chinese are very nervous, particularly those that either came out of Shanghai or had to live there during the occupation. There are so many people there that literally ran out of Shanghai either hours or minutes ahead of the Communists and a lot of them still have prices on their heads.

"There is a small American colony and most of them are jittery, especially those with children. A lot of the Chinese are going to South America.

"As you know a lot of people work in Hong Hong and live either up on the Peak on the Hong Kong side or on the Kowloon side which is a ten-minute ferry ride. One American girl I met is so nervous she is afraid to go over to Hong Kong at night to a party and leave her children on the other side.

"Hong Kong is beautiful and jam packed. The population has almost tripled due to refugees of all nationalities plus the people who came out of Shanghai. They have some beautiful modern houses and apartment blocks but rents are prohibitive. One couple I met had come across a house they wanted to rent until they discovered the landlord wanted $5,000 (U.S.) key money and $350 (U.S.) per month.

"The traffic is terrific—double deck buses and double-deck street cars and of course they all drive on the 'wrong' side of the street.

"What a fabulous race track they have and so comfortable compared to the old Willows! There are several clubs and bars there, a cafeteria and a couple of dining rooms. We had lunch at one of the clubs. Just outside in the halls they have wickets and pay booths so it is made easy for you to lose your money. The horses of course run the 'wrong' way also.

"Going out to Aberdeen was quite an experience. You drive so far, then take a sampan out to a floating restaurant. There they have all kinds of live fish. You pick out your own fish and they cook it for you. Only drawback is you must eat with chopsticks.

"The hotel was very comfortable with a huge room with wide verandah overlooking the bay. Then there was the shopping. What a shopper's paradise Hong Kong is.

"At Formosa they were very stuffy. When we landed after having to draw the curtains on the way in, two officials covered with gold braid boarded the plane. They counted heads, looked us all over, then lined up those getting off and counted them. After they let them off they came back and counted us again. Then they told us we couldn't get off!

"The plane finally got so hot they roped off a small area underneath, posted guards all around it and let us stand there. Coming back we went through the same routine."

Silver Tea

The Esquimalt Conservative Association entertained at a silver tea Tuesday afternoon at the home of Mrs. E. V. Finland, 948 Old Esquimalt Road.

Mrs. H. Anscomb, Mrs. E. L. Eyres, Mrs. A. McDonnell, Miss K. Agnew and Mrs. Gordon Cameron poured tea at the prettily decorated table centred with spring flowers.

TURN YOUR OLD GOLD INTO CASH
K. A. McLeod Co. Ltd.
(THE OLD GOLD SHOP)
Now Located at 1111 Douglas

Couple Wed at Centennial

The Centennial United Church was the scene of an afternoon wedding when Helen Pearl, daughter of Mr. and Mrs. C. Rasmussen of Regina, Sask., became the bride of L.S.M. Melvin Arthur Hiles, R.C.N., son of Mr. and Mrs. C. Braden of Gleichen, Alta. Rev. W. R. Ashford officiated.

The bride, given in marriage by Mr. Roy Hills, wore a gown of white eyelet organdy over net and satin, long sleeves and high round neck relieved by a strand of pearls. The [illegible] train-length veil was held by a coronet of pearls and the bride carried a bouquet of red roses and white carnations.

Miss Shirley Walton of Vancouver acted as the bridesmaid. Her floor-length gown was of orchid shade with matching headdress and short veil. She carried a colonial nosegay of white carnations and mauve iris.

Mr. Peter Litwin acted as best man and Mr. Peter Leskiw and Mr. Wayne Frost as ushers.

At the reception held at the Strathcona Hotel the bridal table was centred with a three tier wedding cake topped with a miniature bride and groom. The toast was given by Mr. P. Litwin.

Among the guests was Mr. [illegible] uncle of the groom.

Mr. and Mrs. Hiles will reside in Victoria.

St. Alban's Ladies' Guild will hold an Easter bazaar shower at the parish hall April 1 at 2 p.m.

Barbara Brent's BUYS AND WHYS
A WEEKLY INFORMATION SERVICE

MONTREAL, March 27th — Want a cleaner, brighter, better-looking home . . . with less work? Well, DOMOLITE—that famous vinyl-lite plastic fabric—is your answer. It's exceptionally strong and wear-resisting. It sews easily and you can make kitchen and shower curtains, garment bags, food covers, baby's bibs, aprons and a host of other things. Domolite (made by Dominion Oilcloth and Linoleum Company) is easy to clean—just wipe with a damp cloth—no ironing, of course. It won't rot . . . repels dirt . . . lasts for ages. See the variety of beautiful colours and patterns at your nearest department store or five and ten. *And write to me*—Barbara Brent, 1411 Crescent St., Montreal, P.Q.—*for free, illustrated literature* on this [illegible] with [illegible] new [illegible] fabric!

Yours For The Asking . . . a booklet that goes away with worry and guess-work in your personal planning. It's the *Personal Planning Work-book*—the "Master Key" to successful *Personal Planning*. I'm no wizard at [illegible], but with this BANK OF MONTREAL booklet to help me, I've solved most of my money problems—saved money without scrimping. In fact I'm happy, though budgeting. Yes, if you want to live within your income *and like it*, the *Personal Planning Work-book* is a "must". However if you're new to [illegible] you'd want to read "Personal Planning for Successful Home-makers" first of all. You'll enjoy this bright introductory booklet with its happy case-history of John and Mary Smith. *Tell me if you'd like a copy of this as well as the Work-book when you write (soon!)*—to Barbara Brent, 1411 Crescent St., Montreal, P.Q.

Special Offer! . . . A sturdy, handsome [illegible] and *three* labels from *any of the* [illegible] of HEINZ OVEN-BAKED BEANS [illegible] grocer for Heinz Oven-Baked Beans today—then *write to me*, Barbara Brent, 1411 Crescent St., Montreal, P.Q. — enclosing the labels and 10c to cover handling and postage cost for [illegible] pot. You'll [illegible] your wonder[illegible] . . . Heinz mellow, meaty beans with a bright spirited sauce of "Aristocrat" tomato [illegible] straight from your oven—piping hot in your individual bean pots. With a side-dish salad and hot buttered rolls—who could wish for more? Send for your bean pots today!

Your Husband will think you're a wonderful shopper when you have him this "bargain" in good [illegible] a BVD NYLON TRICOT SHIRT. The smooth, attractive [illegible] . . . keeps a man comfortable in all kinds of weather. The [illegible] collar and cuffs stay good-looking for the life of the shirt—without ironing. In fact, ironing is a thing of the past with a BVD Nylon Tricot Shirt! Laundering is no problem—just a [illegible] . . . wait a while, and the [illegible] to wear. Just think [illegible] . . . the peace of the [illegible] in laundry bills alone! What's more—a BVD Nylon Tricot Shirt wears an ordinary shirt several times over. Buy him one—$12.95—available in white, blue, tan and grey.

This Is The Kind Of Good News I like to be able to give you! . . . For *less than 5c* [illegible] can have a main dish for four that [illegible] And those are just *some* of the reasons why KRAFT DINNER is so popular! It's a delicious [illegible] will [illegible] In every package you'll find two mouth-watering ingredients . . . a special, fast-cooking macaroni and grated cheese for mellow, cheddar cheese flavour. M-mmm! So good! And so handy for "emergency meals" . . . *it's off the shelf—into the pot—into the* [illegible] A [illegible] main-course dish for Lent. Look for it in the new yellow and red package!

The "Heart" Went Out Of Our Home the day the kitchen stove broke down. Right then and there I resolved to get a GURNEY! For a Gurney Range is truly the "heart" of an efficient performance. It's a [illegible] thing that they had us women in mind when they designed these wonderful ranges. For one thing, the specially designed "Even-Heat" oven keeps the temperature exactly right—*automatically*—on the sides, the top, on the bottom . . . and even in the corners! But you'll want to see all of the famous Gurney features. Ask your dealer to show you the new Gurney ranges . . . all of them [illegible] for perfect performance—all beautifully designed with *you* in mind!

Here's Instant Coffee He'll Really Enjoy. (And he'll enjoy what it does for your budget, too!) That's INSTANT CHASE & SANBORN COFFEE. Economical because there's no waste. Wink-quick and easy to make (takes no longer than boiling the water). And *delicious*. Yes, you'll fall in love with the flavour of this instant coffee. It's full-bodied, heart-warming . . . gives you a real lift. That's [illegible] the *only* instant coffee backed by over 85 years coffee experience. But you don't need to know this to appreciate its hearty, deep-down flavour. Every sip tells you there's something *special*. So treat him to a cup of Instant Chase & Sanborn tonight. And serve it when guests drop in . . . it's as easy to make ten cups as one!

Setting-Up Exercises are good for you in the morning . . . and just as important at helping you start the day right is a "Wake-up" breakfast of CREAM OF WHEAT. M-mmm! Delicious 5-Minute "Cream of Wheat" was made to order for early-morning appetites. It cooks in just 5 minutes of boiling to velvety, tempting smoothness. And it's so good for [illegible] for 5 Minute "Cream of Wheat" [illegible] Iron, Calcium and Phosphorus for diets deficient in these elements . . . and all for less than 1c a bowl! Particularly good, I find, topped with brown sugar, raisins and cream!

"All Done!" . . . Yes, dishes are done in no time with those grand new chemical soaps. But they are hard on hands, aren't they? So — better keep JERGENS LOTION handy to smooth 'n' soothe your hands. Because it's liquid, Jergens quickly supplies the softening, smoothing moisture that dry, thirsty skin needs. Feels grand when you put it on . . . sinks right into your skin, leaving no greasiness at all. Why not try it? Your housework for one will notice how much softer your hands are. Look, keep a bottle of Jergens Lotion handy in both kitchen and bathroom . . . use it after every washing. Save. Ask for Jergens—just 15c, 37c, 65c and $1.15.

Bring The "Spirit Of Spring" right to the dinner table with sparkling JELL-O dessert. Dessert made with Jell-O Jelly Powders are [illegible] — to [illegible] the flavour is on front and [illegible] Yes, the flavour is locked right in with tiny particles until you release it by adding hot water to the Jell-O. Seven exciting "locked-in" flavours give you glorious variety. And, did you know—Jell-O costs only 2c a serving! Try . . .

BANANA FOAM
(So easy to make!)

1 package Jell-O banana flavour
1 cup hot water
1 cup cold water
2 teaspoons sugar
1 egg white stiffly beaten with dash of salt

Dissolve Jell-O in hot water. Add cold water. Pour into sherbet glasses. Chill until firm. Just before serving slice banana in pulp with a fork, add sugar, fold into egg white, and beat well. Top Jell-O with banana mixture. Serves 6.

"Mommy! — It's As White As Snow!" . . . That young man is right—his mother's sheets are sparkling white and the secret, of course, is Blue. Just a swish or two of Blue in the final rinsing does the trick for it's Blue that prevents clothes turning yellow. There's no pure white without a little blue in it. I can remember that from my school-days, can't you? And when you think that Blue costs just a few cents a month, it's certainly worth it—isn't it? For Blue is safe as safe can be for your finest fabrics . . . and it keeps them snowy-white!

Yes, for the whitest wash, it's RECKITT'S Blue.

Parties in Vancouver For Popular Couple

—SOCIAL AND PERSONAL—

Miss Margaret Jane Macintosh and Mr. Bruce Boyd who will be married April 12 will be guests of honor at two parties to be given in Vancouver this week end. Mr. and Mrs. Earl Finning will entertain at a cocktail party for them Friday at their Marpole Avenue home. Saturday evening Mr. Malcolm King, who will be best man, will give a dinner party at his home on Cartier Street. Miss Barbara Nation and Miss Nancy Carmichael will cross to Vancouver with Miss Ridewood on Friday while those going over Saturday also to attend the parties will be Miss June Ridewood, Miss Kathleen Burt Smith, Mr. and Mrs. G. Edward Whelen and Mr. Michael West. Miss Nation will give a mother and daughter kitchen shower for Miss Macintosh April 2. There will be 18 guests. Miss Burt Smith will entertain at a shower for her April 4 and the following day Mrs. Maurice Carmichael and Miss Nancy Carmichael will be hostesses at a luncheon at their home on St. Denis Street.

* * *

Supper Party Saturday

Mr. and Mrs. E. C. Carson, Mount Joy Avenue, will entertain at a buffet supper party on Saturday evening in honor of their son, Mr. Jack Carson and his fiancee, Miss Trudy Mangin. Covers will be laid for 16.

* * *

Vancouver Visitors

Mrs. Prentice Bloedel of Vancouver is spending a few weeks in Victoria and is a guest at the Oak Bay Beach Hotel. Mr. Bloedel will come from Vancouver to spend this week end at the hotel.

* * *

For Winnipeg Visitor

Mrs. Norma McDonald entertained at a small dinner last evening at the Oak Bay Beach Hotel in honor of Mr. J. H. Patterson, a visitor from Winnipeg.

* * *

Holidaying Here

Dr. and Mrs. Melvin Aspray of Spokane, Wash., and Mr. and Mrs. Kenneth McDermid of Calgary are among visitors holidaying here. Both couples are guests at the Oak Bay Beach Hotel.

* * *

Goes to Ottawa

Mrs. C. W. Cleworth, King George Terrace, left yesterday for Ottawa where she will join her husband.

* * *

Mrs. Olga Day, who is leaving in April for a visit to England, was the guest of honor at a St. Patrick's party at the Y.W.C.A. recently given by the Chatelaine Club. Mrs. Day was presented with a corsage of spring flowers, a dogwood pin and a pair of nylons from the members. Among the guests were Mrs. Kay Sessions, Mrs. Vella Gokey, Mrs. Charlotte Gillies, Mrs. Ellen Allan, Mrs. Ruth Butler, Mrs. Margaret Cooper, Mrs. Dorothy Davis, Mrs. Dorothy DeCosta, Mrs. Shirley Hughes, Mrs. Ruth Parker, Mrs. Elva Porteous, Mrs. Bernice Taylor, Mrs. Nancy Wadsworth, Mrs. Elsa Walton, Mrs. Bonnie Jarvis, Mrs. Yvonne Goddinger, Mrs. Gertrude Parker, Mrs. Joan Johns, Mrs. Gladys Dalby and Mrs. Margaret Hotchkiss.

Honored on 85th Birthday

Mrs. J. A. Ralph was the guest of honor at a tea given in celebration of her 85th birthday by her daughter-in-law, Mrs. William Ralph, 157 Wellington Avenue.

Mrs. Mabel Cartwright, Mrs. Ralph's daughter, poured tea at the table centred with spring flowers and shamrocks, and Mrs. Grace Horn provided musical selections. Among the guests were Rev. and Mrs. W. R. Ashford, members of the Busy Bee Club of the Centennial Church and friends from the Cornish Society.

Born in Cornwall, England, Mrs. Ralph and her late husband were Salvation Army officers in Michigan before coming to Victoria over 50 years ago. A mother of eight children, Mrs. Ralph has 12 grandchildren and 18 great-grandchildren, and is now the oldest member of the Centennial Church.

OWBRIDGE'S TONIC
Quick Relief for
COUGHS - COLDS

EASTER TEA

Belmont Avenue United Church W.A. will hold an Easter tea and sale of home cooking and fancy work on April 2 from 2.30 to 5 p.m. in the church hall.

V.O.N. to Have Rummage Sale

Miss Marjorie Baird, superintendent Victorian Order of Nurses, outlined the work of the order at a dinner meeting of the Lion's Auxiliary held in the Sirocco Club recently. Mrs. A. W. Mitchell, guest of the evening, was welcomed by Mrs. E. Isaackett, president.

During the evening reports were heard from Mrs. George Thackray on furniture donated for a foster parents' room, Mrs. Percy Gilson, arrangements for the bridge and canasta party in the Business and Professional Women's Club rooms, April 9; and final arrangements were made for the rummage sale, convened by Mrs. W. Spouse, in the Public Market, April 5.

The Hope Lutheran Church Women's League will hold a tea, sale of home cooking and needlework on April 2 from 1.30 to 8 p.m. in the church basement, Princess and Chambers Street.

See how much you look in our new

FORMALS

For every special occasion including graduation.

Mary Constance
704 FORT

COATS—
new 'hits' for little misses!

English imported coats in styles to make big sister envious—fitted or box style. Newest spring tones.

Sizes 2 to 6x, from 7.98
Sizes 7 to 14x from 14.98

the STORK
SHORTIES 7 to 14x from 13.98
TWEEN AGE SHOP
631 FORT STREET . . VICTORIA B.C.
Phone G 1194
"There Is No Substitute for Quality"

WHITNEY'S
64th ANNIVERSARY
SALE

30% OFF
FINE SELECTION OF SILVER-PLATED HOLLOWWARE

3-PIECE TEA SETS
Reg. $13.95 to $33.
SALE $9.75 to $23.10

4-PIECE TEA SETS
Reg. $42.50 to $96.
SALE $29.75 to $67.20

ENTREE DISHES
Reg. $15 to $35 ..... Sale $10.50 to $24.50
20" Tray. Reg. $22.50 ..... Sale $15.75
26" Tray. Reg. $42.50 ..... Sale $29.75
Rose Bowls. Reg. $10 to $16 ..... Sale $7.00 to $11.20
Dessert Sets. Reg. $8 to $12.50 ..... Sale $5.60 to $8.75
Cocktail Shakers. Reg. $15 to $17 ..... Sale $10.50 to $11.90
Gravy Boats. Reg. $15 ..... Sale $10.50
Butter Dishes. Reg. $5.50 ..... Sale $3.85

25% to 40% Off!
WRIST WATCHES
FOR LADIES AND MEN
A selection of 15 and 17-jewel Wrist Watches. Reg. $24 to $75.

30% OFF
A SELECTION OF LADIES' WEDDING RINGS
Reg. $7.50 to $20.
Sale $5.25 to $14

40% OFF
LADIES' SEMI-PRECIOUS STONE RINGS
Birthstone Rings from 4.50

25% OFF
MEN'S SIGNET RINGS
Many Designs

40% OFF
ENGLISH BONE CHINA CUPS AND SAUCERS
Reg. $1.60 to $9.00
Sale 96c to $5.40

COMB, BRUSH and MIRROR SETS
30% OFF

2, 3, 6 and 9-piece. Reg. $9 to $58.75. Sale $5.40 to $35.25

½ Price
Trays of Modern and Conservative Design
EARRINGS and GLAMOUR PINS
50c up

Whitney's will give one $100 Lady's Diamond Ring to a Friday or Saturday customer. Number of sales slip to be selected Saturday at 5.30 p.m. and broadcast at 6 p.m. over CJVI.

Established 1891
J. M. Whitney
Limited
DIAMONDS AND WATCHES
Yates and Broad, Victoria

New Cream Deodorant Proved
53% MORE EFFECTIVE
Safely Stops Perspiration 1 to 3 Days

● Doctors now find that new creamy Arrid is 53% more effective than any other leading deodorant in keeping underarms dry. They find that no other deodorant compares with Arrid in stopping perspiration and odor. That's why more Canadians use Arrid every day than any other deodorant. Don't be half-safe! Only new Arrid gives you this exclusive 5-way protection:
1. Safely stops perspiration 1 to 3 days . . . is 53% more effective.
2. Saves your clothes from stains and clinging odor.
3. Deodorizes instantly on contact . . . keeps you shower-bath fresh up to 48 hours.
4. Creamy! Contains Creamogen—won't dry out.
5. Antiseptic. Safe for skin.

DON'T BE HALF-SAFE. USE ARRID—TO BE SURE!

On the Labor Front

Duncan I.W.A. Local Third Largest

Duncan's Local 1-80 of the International Woodworkers of America (C.I.O.-C.C.L.) is the third largest in the union according to a report in an I.W.A. publication.

The local had an average membership of 1,600 during 1951, an increase from the preceding year of 500 members. A $15,000 surplus was recorded during the year which was distributed to a new death benefit fund account and other accounts.

[illegible] larger than the Duncan organization, two other locals on the lower mainland, the report said.

During the past year the local also had a reduction of the accident frequency rate, the report added.

Annual report of the Central Mortgage and Housing Corporation at Ottawa holds little good news for the Carpenters' Union (A.F.L.-T.L.C.) and contractors.

The report predicts that the drop in house building is likely to continue. The report said that 85,000 housing units were completed in Canada during 1951, a slight drop from the previous year.

The drop was attributed to a shortage of mortgage funds and serviced land and larger down payments required. Also given as causes for the slower building were construction costs, estimated to have been 15 per cent higher last year than in 1950 and [illegible] per cent increases in [illegible] and a [illegible] per cent increase in labor costs.

A report on exact requirements in financing a home is expected to be given soon to Victoria and District Trades and Labor Council (A.F.L.-T.L.C.). The subject was discussed recently by the council.

* * *

The average woodworker who works 45 years at his job may expect to be injured seriously three times during his life, according to the I.W.A.-C.I.O. research department.

There is a man killed more often than once a week in western logging, statistics showed.

In British Columbia, fatal accidents are receiving considerable attention from Safety Director John T. Atkinson.

Local unions have called for assistance in the presentation of evidence at inquests and the necessary action to prevent re[illegible] Atkinson reports.

* * *

Unofficial reports indicate the government has narrowed to two the number of persons being considered for the post of deputy minister of labor made vacant by the death of James Thomson.

Those being considered are from Victoria. The appointment, however, is not expected for some weeks.

Stassen Boosts Eisenhower

[illegible] Harold E. Stassen [illegible] has asked [illegible] of [illegible] 30 Wisconsin delegate candidates to vote for Gen. Dwight Eisenhower on the first ballot at the Republican national convention if they are elected April 1.

He said his Wisconsin group has agreed to this proposal.

SANTA BARBARA, Calif., March 26 (CP).—Four cousins living in Toronto are named in the will of Mrs. Ina Therese Campbell, disposing of a $2,000,000 estate.

Press Tour Essay Wins Prize

[illegible] 13, of [illegible] has won an essay contest on a tour of the plant of Victoria Press Ltd. and the Daily Colonist.

[illegible] won a [illegible] Boys' [illegible]

The book was presented by Cyril Wightman.

The youth said his impressions of the huge mechanical department of the newspaper formed the highlight of his visit.

Cattle Ban Talks Planned

Beef cattle growers and game department representatives will meet Agriculture Minister Harry Bowman today, it was announced yesterday.

They will discuss problems relating to the ban on cattle shipments from Alberta to British Columbia. The meeting, however, might go no further than discussion, Mr. Bowman said.

Agriculture Minister David Ure of Alberta, who met with Mr. Bowman earlier this week, has returned to Edmonton. An announcement from the Alberta capital said that province might challenge in court B.C.'s right to place an embargo.

British Columbia might fight any such move, Mr. Bowman commented. He said present measures are based on a health basis.

NITRATE SOURCE

Two of the northern provinces of Chile in former years produced 95 per cent of the world's supply of nitrates.

COMMUNIST PACT

A 30-year treaty of friendship and alliance was signed between Russia and the new Chinese Republic in 1950.

In This Neat Package
8 PERFECT SLICES
of better-tasting Cheese!

Always ready for
QUICK SNACKS!
SANDWICHES!
CHEESE TRAYS!

4 Delicious Varieties made by KRAFT

BEST in Coffee

Pacific Milk gives coffee a rich, creamy flavor.

Buy B.C. Products

LOOK! Again We Offer

ELECTROLUX
Beautifully Rebuilt

COMPLETE WITH ATTACHMENTS
Manufactured by State
One-Year Guarantee

This Coupon Is Worth $2.00 With Each Purchase
I would like a Free Home Demonstration of a Rebuilt Electrolux.
Name ...
Address ...
City ... Phone No. ...
STATE VACUUM STORES OF CANADA LTD.
850 FORT ST., VICTORIA, B.C.

$17.95

Phone or Mail Coupon for Free Home Trial
B 2231

Or Write
850 Fort Street
Victoria, B.C.
373 Albert Street
Nanaimo, B.C.

STATE
Vacuum Stores of Canada Ltd.
NONE SOLD TO TRADE

24 Hour Phone Service
Special Service to Out-of-Town Customers

WHERE CAN YOU GET THEM CHEAPER!

Horse Blanket Safety Pins—Giant size.	Darning Wool—Assorted colors. Price	Combs—"Duchess Brand." 9 inches	Brief Cases—Size 12x16. Two-side zipper openers. Regular Price was $3.95. Now	Bees Wax—Cellophane wrapped on card. Price	Children's Picture Story Books—Size 9x11, 30 pages	"Darn Easy"—Mechanical darner and mender
5c	9c	8c	1.98	9c	9c	39c

SALVAGE SALE

TOWELS
Not face cloths. Size 15"x30". 3 for 1.00

ENGLISH TURKISH TOWELS
Close [illegible] absorbent Turkish towels. Size 22x16. Reg. price $1.75. 98c

TABLECLOTHS
[illegible] Heavy quality [illegible] Size 52 x 66. White ground with Chinese [illegible] in foreground. Reg. $4.19. 2.95

HELLO, MR. GARAGE MAN
[illegible] 1.95

MEN'S GENUINE NAVY OVERCOATS
In strong blue melton. They are small sizes, a little alteration and they would make excellent [illegible] or ladies' coats. The material is worth what we are asking for the coats. Values $45.00. 12.95

FLASHLIGHTS
Complete with 2-cell batteries. Nickel plated. Length 6½ inches. Shoots a light 300 feet. Price 89c

VACUUM BOTTLES
Slightly shop marked, otherwise perfect. Price 89c

CARVING SET
Knife and fork of high-grade steel and serrated edge knife. Complete in box. They was $3.95 ... They is 1.95

TOBACCO HUMIDORS
Ornamented [illegible] containers. Capacity one pound. They was $2.98 ... They is 1.98

BARGAINS FOR BOYS

BOYS' KNEE PANTS
Oddments of all-wool tweeds and flannels. Sizes 12-14 [illegible] Reg. $4.95. 98c

BOYS' LONG PANTS
[illegible] 2.95

BOYS' PANTS
In fine textures [illegible] Zipper fronts and sports [illegible] 2.95

BIG BOYS' GREY FLANNEL PANTS
For boys about 16 to 18 and get [illegible] The regular values were around $5 [illegible] 2.95

BOYS' ATHLETIC VESTS
[illegible] 39c

BOYS' WHITE SUMMER SHIRTS
"Bluebird" brand. Excellent quality. Nicely tailored and [illegible] Sizes 1 to 11½. A real bargain at 1.49

BOYS' FLEECE-LINED UNDERSHIRTS
Size 8 only. They was $1.25 ... They is 49c

BOYS' CAPS
Clearance of helmets and [illegible] caps. Slightly soiled. Reg. [illegible] 49c

BOYS' T-SHIRTS
Variety of [illegible] patterns [illegible] $1.69 49c

BARGAINS FOR LADIES

WOMEN'S SCARVES
[illegible] Shetland wool scarf [illegible] salmon pink, grey or [illegible] Regular $1.95. Price 98c

WOMEN'S BED JACKETS
Padded silk jackets with Peter Pan collar and ¾ length sleeve. Dainty pink ground with contrasting floral designs. Medium sizes. Regular $3.95. Price 1.95

WOMEN'S SMOCKS
Fine quality broadcloth smocks. Grey or green. Fitted style with long sleeves and two pockets. Sizes 12 to 16. Regular price $3.95. Price 1.95

WOMEN'S WOOL GLOVES
[illegible] All shades and sizes. Regular price $1.49. Price 85c

LADIES' BRUSHED RAYON HOUSECOATS
[illegible] blue color. Size 14 only. Regular price $8.95. 2.95

SKI MITTS
All leather or with waterproof [illegible] back and cuffs. Regular price $2.49. Price 1.49

GIRLS' SUMMER COTTON DRESSES
In pink, yellow, blue or green shades with floral or check patterns. Broken sizes 6 to 12. They was $2.19 ... They is 98c

LITTLE GIRLS' SUN DRESSES
[illegible] stripe. 1 and 2 only. Reg. $1.49 79c

Hello, Hello, is that you Lil?
I'm glad you heard me ring
They're slandering my poor hubby
The poor dear darling thing

Why pick on our poor Aldermen?
They're [illegible] other folk
[illegible]
It's [illegible] joke.

Why pick on our poor Aldermen?
About a bit of candy?
700 bucks for chocolates, gee
I think it's fine and dandy.

Why pick on our poor Aldermen?
They've got to make the laws
Why [illegible] them chewing gum
To exercise their jaws

Why pick on our poor Aldermen?
The pay per month is fifty
With twenty-five allowed for car
I've got to be real thrifty

Oh, yes, Lil, we get free phone,
Free shows and Balls that's fine
Of course we get [illegible] that you say,
There's someone on the line?

ON SALE AT OUR GOVERNMENT STREET BRANCH
The WAREHOUSE
1110 GOVERNMENT STREET
BUYERS AND SELLERS OF BANKRUPT STOCKS

Filbert Phipps
Advertising Man

Bootleggar Fined $300; Two Plead Not Guilty

One man was fined $300 [illegible] yesterday for two counts of selling liquor and two others entered pleas of guilty to [illegible] police action on the illegal sale of liquor.

Lee Moy, 614 Fisgard, [illegible] of the Ai[illegible] pleaded guilty to [illegible] charge. R. D. [illegible] fined $[illegible].

Police said 27 bottles of assorted liquors were found in the possession of the accused.

James Pratt[illegible], however, entered a plea of not guilty for [illegible] Lavigne 2004 Rosebery Avenue, who is charged with [illegible] selling liquor at 746 Yates. He was remanded to Tuesday for trial.

R. R. Pigeon, Newford Road, [illegible] pleaded not guilty to [illegible] charge through H. K. Bate. He was remanded to April 2 for trial.

SECOND REMAND

Mr. Pratt[illegible]foot also is defending Lawrence Beecroft, 1884 Westall, who earlier pleaded not guilty to driving a car while his ability to do so was impaired by alcohol.

The case was remanded for the second time after Mr. Pratt[illegible]foot entered that no statement is made by the accused to Const. Keith Holden at the time Beecroft was stopped in his car were admissible because no warning had been given.

Mr. Pratt[illegible]foot also submitted that being under arrest, accused cannot be compelled to do anything which might be to his detriment.

Earlier [illegible] H[illegible] when he stopped accused's car. Beecroft stopped [illegible] open and "suspect" was [illegible].

He admitted to Magistrate [illegible] C. Hall at this point that if Beecroft said trial to drive [illegible] would have stopped him.

CLEAR TO MAGISTRATE

Mr. Pratt[illegible]foot [illegible] this point a [illegible] under arrest.

It seems [illegible] was under arrest at the time, Magistrate Hall ruled.

Const. Holden also admitted he [illegible] Beecroft to get out of the car and walk to the sidewalk.

The trial will continue April 4.

Beverley L. Barlow, No. 5, Aspen Apts. Court, was fined $[illegible] for excess driving. A report will be made to the motor vehicles branch.

Frederick F. Dyck, Gordon Head Army Camp, was fined $25 for driving a car without a current driver's license.

Devious Use of U.N. Suspected

UNITED NATIONS, N.Y. (AP) March 26.—Some officials high in the United Nations hierarchy are worried that the Soviet Union is using the U.N. as a training ground to teach fledging diplomats English and the ways of the western world.

These officials point out the average work span of the ordinary Russian on the secretariat staff is about two years. Then he is recalled to Moscow, but about the time he has learned English and is becoming partially useful in the U.N. administrative setup.

The practice, they say, is for a Russian who has been here about two years to close his desk at the end of a week and disappear. The next news from him is his letter of resignation—after he arrives, has started back to Russia.

In a short while another Russian who cannot speak English and whose background is unknown to the U.N. arrives to work on the secretariat. He is given a place, the U.N. spends time trying to see where he fits and teach him English, and the process is repeated.

Other nationals remain at the U.N. much longer. Some have been here from the start. Some Russians have been here more than two years but 24 months is the average.

There are 25 Russians on the payroll at U.N. headquarters and 13 in overseas offices. That number remains fairly constant.

Each country is asked to furnish workers on the percentage of payment of U.N. dues. The Russians are entitled to more than 25 but they never run over that figure.

Since the U.N. began operations in 1946, 38 Russians have come here, worked for a time and returned home. The top man in that turnover was Arkadi A. Sobolev, the first assistant secretary general for security Council affairs, who has since become ambassador to Poland.

Sobolev returned to Moscow in January, 1949, pleading illness in his family. He was replaced by Constantin F. Zinchenko, a young Russian diplomat.

Zinchenko, who holds the post like the other seven assistant secretaries-general, [illegible] gets a gross salary of $[illegible] [illegible] Besides, [illegible] of [illegible] and expense a[illegible] range ranging from $7,000 to $10,000 [illegible].

Toll Reported For Accidents In Lumbering

Twelve fatalities and 1,352 injuries for the B.C. lumber industry in the first two months of 1952 have been reported by the Workmen's Compensation Board.

Logging was responsible for nine of the deaths and 329 of the injuries. Accidents in mills accounted for three deaths and 328 injuries.

Slipping and falling were the main causes of accidents in both branches of the industry. Axe and saw cuts were listed next.

U.K. Officials Threatened

LONDON, March 26 (Reuters).—Police guarded the London homes of a former diplomat and a leading medical expert Tuesday night after they received telephone threats that they would be murdered. Sir Reginald Hoare, British minister in Iran from 1931 to 1941 and now a banker, and Sir John Charles, chief medical officer to the education and health ministries and the Home Office, were told they would be killed unless they left Britain within 24 hours.

Arbiter Named In City Dispute

Conciliation Officer William McLaughlin has been appointed in a dispute between the Painters' Union (A.F.L. T.L.C.) and Victoria Builders Exchange Ltd. It was announced yesterday.

The union seeks a 55-cent an hour wage increase, placing rates at $2.22 an hour for spray painters and $2.12 for brush workers.

coming to Vancouver

Enjoy your visit more.

Be a guest at the

Sylvia

Here at the Sylvia—overlooking English Bay—there's glorious scenery to enchant your eye—superb food to delight your taste—friendly service to make things pleasant. Whether you "dine in the sky" or prefer to cook in your own self-contained suite, you'll enjoy life at the Sylvia.

Bring the children. Capable baby-sitting service is provided, and reds are protected.

HOTEL SYLVIA

1154 Gilford Street PAcific 9321

Hilliard C. Lyle Managing Director

IT'S HERE! GET IT TODAY!

GOOD LUCK—

the sweeter, fresher margarine...

Now READY COLORED

a sunny Golden yellow!

Now you can get Good Luck Margarine ready colored a sunny *golden* yellow—so rich and appetizing you'll like it better than ever!

No more bothersome mixing for you! All you do is open the foil-wrapped package and serve!

Of course, this new *golden* Good Luck still has the same sweeter, fresher flavour Good Luck is famous for—that special flavour only daily sweet-churning can give!

Be sure to get a package of the new *golden* Good Luck today! It's at your grocer's now!

GET GOLDEN GOOD LUCK AT YOUR STORE TODAY

Tunisian Premier Jailed; Martial Law Proclaimed

TUNIS, March 26 (AP) — French authorities today clamped martial law on troubled Tunisia after arresting Premier Mohammed Chenik and three of his pro-Nationalist ministers. The protectorate's 3,500,000 Moslem residents were placed under dawn-to-dusk curfew.

The curfew virtually isolated this turbulent North African country where nearly 100 persons have died in three months of violence sparked by Tunisia's demands for freedom from French rule.

The military enforced rigid censorship on all news inside the country. A ban on outgoing [illegible] was [illegible] tonight. The army commander, Gen. Pierre Garbay, ordered the death penalty for breaches of security.

The 62-year-old Chenik and his [illegible] desert. French security forces also seized several key members of the Nationalist Neo-Destour party. These included the party leader, Habib Bourguiba.

Moslems in Tunis promptly went on strike.

French armor and cavalry patroled the capital. France has more than 20,000 police and soldiers in Tunisia to keep order.

Minor incidents developed at several points. Shots were fired at a police patrol and an army sentinel in the city of Sousse but no one was reported injured. A bridge on the road between [illegible] was [illegible].

Fighter Planes Move Carrier

FREMANTLE, West Australia, March 26 (Reuters) — Six fighter planes harnessed at each end of the flight deck were used to move the Australian aircraft carrier [illegible] away from a wharf here when a strike deprived her of tugs. The fighter pilots gunned the engines of their moored planes. The carrier slowly moved out into the bay.

South Africa Raises Tax Levies, Cuts Imports

CAPETOWN, March 26 (CP) — Finance Minister Nicholas Havenga today announced tax increases on beer, tobacco, telephones, chocolate, movies and diamonds to overcome a £23,000,000 deficit in South Africa's 1952-53 budget.

Havenga presented to parliament a budget which taxes beer one penny more a pint, adds sixpence a pound duty on tobacco and increases telephone rentals from [illegible].

There will be a new duty of twopence a pound on all sweets and chocolates made in the country and the customs duty on all motion picture films will be raised by fourpence a foot.

In addition the normal tax on all industrial, commercial and base mineral mining companies will be increased by sixpence on every pound of taxable income. The rate of taxation of diamond mines will go up from [illegible] shillings a pound of taxable income.

The "cheap money" era has ended, Havenga said. Because of the higher cost of borrowing, government interest rates are being raised generally by one half per cent. The Reserve Bank [illegible] rate today was raised [illegible].

The finance minister estimated total revenue for 1952-53 at £201,000,000. [illegible] gold reserve Havenga said he [illegible] the country's reserve of £1,000,000 worth of gold to the Bank of England.

Havenga said there was [illegible] that the country's economy would be dislocated by [illegible] total imports [illegible] £[illegible]. Financial experts estimate that the reduction would cut the country's import of consumer goods by about 25 per cent.

Total foreign exchange available for imports during 1952 will be [illegible] he said, adding that the import cut was [illegible] at the expense of [illegible] countries.

Bookkeeper Confesses Theft

[illegible] — Police announced Tuesday night that Paul Baer, 25, a bookkeeper, has signed a confession admitting he took part in the theft of more than $170,000 in cash from a Reading widow last week end. The statement said $85,258 found Monday in a box behind the store where Baer worked was exactly half of the total taken from the home of Mrs. Helen M. Bidden. Police are searching for an accomplice who, Baer said, got the remainder of the money.

NATURAL HEATING

Hot water piped from volcanic springs supplies heating for many buildings in Reykjavik, capital of Iceland.

Jury Unable To Classify Man's Death

VANCOUVER, March 26 (CP) — A coroner's jury today refused to classify the death of a 70-year-old man in any of the usual categories: accidental, suicidal, homicidal or misadventure.

Despite pointed direction three times by coroner J. D. Whitbread, the six male jurors termed the death of Michael Thomas Maloney only "an unnatural death."

Maloney, an old age pensioner, suffered second and third degree burns to 80 per cent of the front of his body March 2 in the Heather street annex of Vancouver General Hospital.

He died March 22 apparently of [illegible].

[illegible] set fire to some papers from a waste receptacle which ignited his hospital-issue clothing.

[illegible]

After the verdict which said Maloney died from complications arising from severe burns self-inflicted with intent unknown, the jury again refused direction from Dr. Whitbread to classify the man's death.

"We have to consider the spiritual aspect of this," said one of the jurymen.

"What about the practical end of it?" shot back the angry coroner.

Broadcasters Re-Elect Neill

TORONTO, March 26 (CP) — [illegible] of CFNB, Fredericton, today was re-elected chairman of the board of directors of the Canadian Association of Broadcasters.

Also re-elected during the third session of the association's 27th annual convention, was vice-chairman [illegible] (Tiny) Elphicke, CKWX, Vancouver.

Directors for the coming year are: F. Finlay MacDonald, CJCH, Halifax; Henri Lepage, CHRC, Quebec; Dr. Charles Houde, CHNC, New Carlisle, Que.; Ralph Snelgrove, CKBB, Barrie, Ont.; Ken Soble, CHML, Hamilton; Arthur Dupont, CJAD, Montreal; H. G. Love, CFCN, Calgary; W. A. Speers, CKRC, Winnipeg, and E. A. Rawlinson, CKBI, Prince Albert, Sask.

PUSAN, Korea, March 26 (AP) — President Syngman Rhee, on his 77th birthday, said today "I would like to retire to make way for young and able men."

But he didn't say he would not seek re-election in June. Korean political observers interpreted his remarks as a [illegible] to his followers to urge his candidacy.

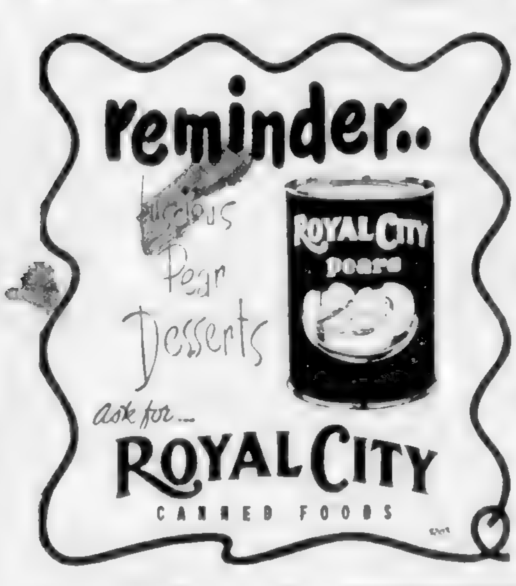

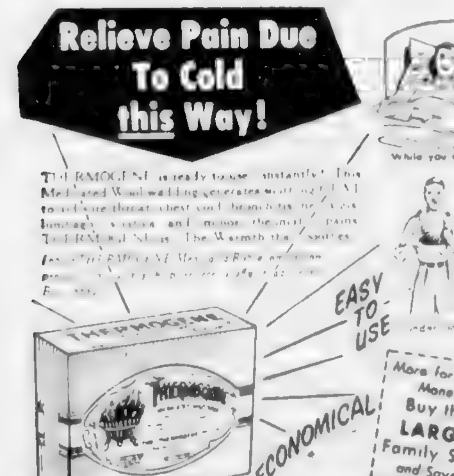

Ovaltine is made from natural foods—malt, milk, eggs—augmented and standardized with added vitamins and minerals. Plain or chocolate flavoured, mixed with milk, it makes a delicious food beverage, and at bedtime helps children get sound, restful sleep. Start giving your children Ovaltine today!

Ovaltine beverage prepared with milk offers plus values in essential food elements. High quality proteins, calcium and phosphorus to help maintain normal bones and teeth; carbohydrates for energy; available iron to help maintain good red blood; and the essential vitamins A, B_1, C, D, Riboflavin (B_2) and Niacin, all so necessary for good health.

ON DISPLAY
The All New
- MERCURY
- LINCOLN
- METEOR

At GLADWELL'S TODAY
Door Prizes

Discover
"TEA GARDEN FRESHNESS"

Open a package of the new Fort Garry Tea Bags — Notice the delightful fragrance — the pleasant FRESHNESS — it's different because it's sealed in an entirely new package made of PLASTIFOIL. Only Fort Garry Tea is packed in this triple guarded foil — Try it — for the freshest cup of tea you ever tasted.

BUY IT — YOU'LL BE DELIGHTED!

FREE! medium-size bottle of DRENE SHAMPOO!

DON'T MISS THIS BIG FREE OFFER!

Yes, we're so positive you'll like Drene Shampoo with its wonderful Conditioning Action—so sure you'll use it all the time, once you've tried it—that we gladly offer you your first bottle of Drene Shampoo absolutely free!

IT'S EASY—JUST DO THIS:

Buy a medium-size (3 oz.) bottle of Drene. Try it for your next shampoo. Write a short letter telling what Drene did for your hair. Be sure to include your name and address and tell how much you paid for your Drene. Send your letter with the empty Drene carton to Drene, Box 45, Toronto A, Ontario.

THEN WE'LL REFUND YOUR PURCHASE PRICE!

Offer limited. Only one to a family. Your carton and letter must be mailed by August 30, 1952. All letters become the property of Procter & Gamble Company of Canada, Ltd.

Here's your opportunity to discover, absolutely free, how lovely your hair can look when it's beauty-conditioned by Drene! When you see how soft and shiny your very first Drene shampoo leaves your hair—when you see how easy it is to manage—you'll decide to use Drene always!

You see, Drene billows up instantly into fragrant, full-bodied lather that does far more than "just wash" your hair. It actually conditions as it cleanses . . . conditions your hair to its loveliest natural sheen, softness, manageability. Sparkling Drene is *not* a soap or cream shampoo—never hides the beauty of your hair under a dulling film!

Get your medium size bottle of Drene today (and be sure to save the carton to mail in for your refund). Remember, only a liquid shampoo like Drene can leave your hair so glossy, so soft, yet so manageable. And Drene is the *only* shampoo with this Conditioning Action . . . for *all* types of hair!

Only DRENE has this Conditioning Action... for all types of hair!

Stock Quotations—Market Reports

Complete Vancouver Trading

OILS

Sales		High	Low	Close
	Admiral			36
500	Amalgamated	20½	20½	20½
1000	Anaconda Oil	10	10	10
100	Anglo-Canadian	800	800	800
610	A P Con	53	53	52
	British Dominion			205
800	B Columbia Pete	800	885	885
	C&E Corp			18
2000	Calgary Edmonton	160	175	160
	Canada Bonds			685
200	Can Atlantic	690	690	690
20	Central Petrol	160	155	155
200	Charter Oil	150	150	150
	Consolidated			200
	Crown Dev			470
	Crown Zenith			90
	Dominion Oil	110	110	110
	Dominion Petroleum			90
	Empire	40	40	40
500	Fan Oil	285	285	285
200	Federated Pete	11	11	11
1000	Fed Petroleum	117	117	117
	Federal Pete			940
100	Fidelity Pete 'A'	925	925	925
2000	Harvey Oil	15½	15½	15½
	Highwood Barcee			38
135	Hudson Oil	18	18½	18½
1700	Imperial	94	92	94
100	Island	48	47	47
1100	McDonald Segur	37	36	37
100	Merrill	31	31	31
200	Mid Lake	75	75	75
700	National Pete	325	325	325
200	Neptune	375	375	375
	Pacific Pete			11½
2100	Rockster Lease	18½	17½	17½
4,500	Rocana	45	44	45
1,000	Royal Canadian	26	26	26
	Private			17
	Private Oil			10
7000	Spartan Pete	17	16½	17
1000	Stanton	41	41	41
	Texas Oil			43
8450	Texas Pete	103	100	102
	Texas Empire			570
	Texas Leasehold	58	58	58
2	Texas Pete	42	41½	41½
1	Texas Oil	198	195	195
600	Vulcan Petroleum	115	113	114

MINES

Sales		High	Low	Close
	American Rand			22
	Alberta Metals	45	45	45
2000	Beaver Lodge	110	108	110
	Bralorne			95
100	Bralorne	600	600	600
	BRX	1435		4
	Cariboo Cement			4
2100	Cariboo Gold	140	135	140
	Consolt Lode Silver			70

Sales		High	Low	Close
	Congress			6
3100	Cronin Baby	64	62½	64
1000	Estella	107	102	107
3040	Giant Mascot	90	80	80
	Golconda			22
	Grandview			66
3000	Hamill	26	26	26
	Highland Bella			75
3500	Indian	19	19	19
	Iron C & C			60
500	Island Mountain	50	50	50
1500	Kelt Base Metals	20	20	20
	Kootenay Belle			70
400	Marsden	111	111	111
1500	McWatters Cr	48	48	48
	Pacific Nickel			36
	Pandora			9
500	Quatsino Cop	54	54	54
	Red Jacket			4
	Rexall McDonald			530
	Rock Gold			4
	Rocky Creek			130
1700	Ruby Hunter	58	58	58
1600	Russan Cons	128	127	128
	Silver Rocks			16
1000	Silver Standard	235	230	230
	Sun Inlet Gold			11
	Talisman Gold			26
	Trans-Cont. Res			52
6500	Vidora	3	3	3
4,000	Yaranda	18	18	18
5800	Yukeno	50	47	48
	Washington			6
700	West Fault	101	101	101
8800	West Premium	460	430	460
600	Yukeno	125	125	125

INDUSTRIALS

Sales		High	Low	Close
500	Acme Glove Works	25		25
200	Alaska Juneau	250	240	240
200	B C Power Pfd	6½	6	6½
	B C Telephone			37
	B C Oil			6
	Bralorne Mines			8
	Canadian Fairbanks			25
	Brewers & Distillers	400	400	400
	Crown & Better			—
	Dominion Breweries			49½
	Mt Mines B			21
	Neon Products			15
	Pacific Mills			90
	Pacific Petroleum			25
	Pacific Power			24
	Pacific Mills			18
	Prudential Finance			6
	Quebec Power			25
	Vancouver Power			9½
	Western Assurance			11
	Western Canada Breweries			14
	Western Paper A			30
	Western Paper B			9½

Canadian Industrials

Abitibi com	16	16½	Can Paper	37	37½	McColl Front	46	46½
Do pfd	24½		Canada Iron	12½	13	Do pfd	88	88½
Acadia Atl	8	8	Canada Cement	36	37	Mercury Mills	250	265
Do A	16	17	Canada Vinegars		20	Molson Class A	30	30
Do pfd	98	100	Canada Wire A	9½	10½	Molson Class B		25
Acme Glove	9½	9½	Do B		11½	Montreal Paper	25	25
Algoma Steel	49	50	Canadian Dredge	28½	27	Montreal Refrig		75
Aluminum	106	106½	Canadian Imperial Bank		44	Montreal Telephone	18½	18½
Do rts		4	Crang Bldg		8	Montreal Locomotive	24	24
Amalgamated Elec	18	18	Do Ltd A	18½	17	Montreal Cotton	24	24
Do B		4½	Do B	4	4½	Montreal Trust	16	16
Ang Wind Dev	11½	11½	Dominion Foundries & Steel	12½	12½	National Breweries		18
Argus Corp	12½	12½	Dominion Glass	80	82	Nat Hosiery B	8	8
Do pfd	65	67	Do 7% pfd	28½	28½	Do pfd	11½	11½
Asbestos Corp	23½	24	Do pfd	97½	98	Nova Scotia Steel	14	14
Ash Haw A	13	14	Dominion Stores		57½	Nat Hosiery A	9	9
Do B	11½	12½	Do Motor	9½	9½	Do B	8	8
Atlas Steel	21	21½	Do A & B	14½	14½	Nova Pipe A		5
Bank of Montreal	45	46	Dominion Textile	46	46	Nova Scotia Steel	32	32
Bank of Nova Scotia	27	28	Do pfd	98	98	Ogilvie Flour	70	70
Bank of Toronto		165	Do Bonds	18	19	Do pfd	100	100
Bank of Commerce	41	41½	Dominion Tar	11½	11½	Ontario Pulp	11½	11½
Bank of Montreal	48	48½	Do pfd	29	29	Do pfd	29	29
Bank of Nova Scotia	27	28	Do A com	11½	11½	Pacific Mills	8	8
Bank of Toronto	165	165	Do pfd	8	8	Penman's	31	31
Bank of Montreal	41	41½	Donnacona Paper	25	25	Power Corp	29	30
Bank of Nova Scotia	27	28	Dominion Rubber	40	40	Provincial Airlines	14	14
Bank of Toronto	165	165	Do 1st pfd	74	74	Quebec Power	27	27
Bank of Montreal	41	41½	Do 2nd pfd	11	11	Rolland Paper	8	8
Bank of Nova Scotia	27	28	Dominion Stores	16	16	Rolphe Milk A	26	26
Bank of Toronto	165	165	Do pfd	98	98	Do B	25	25
Bank of Montreal	41	41½	Do Textile com	20½	20½	Russell Textile	22	22
Bank of Nova Scotia	27	28	Do pfd	98	98	St Lawrence Corp	41	41½
Bank of Toronto	165	165	Dominion Tire	8½	8½	Sherwin Cram	42	42
Bank of Montreal	41	41½	Do pfd	98	98	Shop's Brw A	14	14
Bank of Nova Scotia	27	28	Do B	28	28	Do B	28	28
Bank of Toronto	165	165	Dominion Warp	19	20	Steel Co of Canada	70	70
Bank of Montreal	41	41½	Do A	18	18½	Do V.T.		18½
Bank of Nova Scotia	27	28	Do pfd	99	99	Steel Dairies A	36	37
Bank of Toronto	165	165	Dominion Wire	13	14	Simpsons A	36	37
Bank of Montreal	41	41½	Do pfd	90	93	Do B	36½	36½
Bank of Nova Scotia	27	28	Goodyear Tire	25	94	Sicks Co	35	35
Bank of Toronto	165	165	Do pfd	48	49	Southam Co	17	17
Bank of Montreal	41	41½	Gt Lks Paper	17½	18	Std Paving	13½	13½
Bank of Nova Scotia	27	28	Do A pfd	27	28	Do pfd	27	28
Bank of Toronto	165	165	Gt Wst Cd A	10½	10½	Steel Brk A	6	6
Bank of Montreal	41	41½	Do B	10½	10½	Stedman	17	16
Bank of Nova Scotia	27	28	Gypsum L & A	29½	30	Steel of Can	31½	32
Bank of Toronto	165	165	Travelers Can	44½	44½	Do 5%	31	31½
Bank of Montreal	41	41½	Hamilton Cot	16	16	Superior com	20	
Bank of Nova Scotia	27	28	Hayes Steel	22	21	Tamblyn	32	32½
Bank of Toronto	165	165	Hinde & Dauch	19½	31	Do Preferred		74
Bank of Montreal	41	41½	Howard Smith		33	Do pfd	18½	11
Bank of Nova Scotia	27	28	Imp Oil	2	2	Tip Top Tops		25
Bank of Toronto	165	165	Imp Tobacco	14	14	Tuckett Tobacco		25
Bank of Montreal	41	41½	Do B	14	14	Union Gas	23½	23½
Bank of Nova Scotia	27	28	Industrial Acceptance	38½	38½	United Corp A	27	
Bank of Toronto	165	165	Inter Breweries	9	10	Do B	39	40
Bank of Montreal	41	41½	Do pfd	19	21	United Fuel A	36	36
Bank of Nova Scotia	27	28	Inter Metals A	19	40	Do B	21	22½
Bank of Toronto	165	165	Inter Nickel	45½	46	United Steel	10	10½
Bank of Montreal	41	41½	Inter Paper	45½	46½	Hiram Walker	47	47½
Bank of Nova Scotia	27	28	Inter Pipe	32	33	Wayrel	21	22
Bank of Toronto	165	165	Inter Utilities	27	28	West Can Brew	18	18
Bank of Montreal	41	41½	Kelvinator	13	14	West Grocers	46	49
Bank of Nova Scotia	27	28	Labatt	32	34	Do A	32	34
Bank of Toronto	165	165	Lake of Woods	37	37	George Weston	21	22
Bank of Montreal	41	41½	Lang	11	14	Wing Electric	18½	18½
Bank of Nova Scotia	27	28	Laura Secord	12	13	York Knit A	475	500
Bank of Toronto	165	165	Do new A	32	32	BANKS		
Bank of Montreal	41	41½	Do B	32½	32	Montreal	27	28½
Bank of Nova Scotia	27	28	Loblaw A	3	3	Nova Scotia	37	37
Bank of Toronto	165	165	Do B	32½	32	Toronto	38	38
Bank of Montreal	41	41½	Loblaw Groceteria A	9	9	Commerce	24	24
Bank of Nova Scotia	27	28	Do B	74	74	Dominion	28	28
Bank of Toronto	165	165	Molson's A	30½	30½	Imperial	31	31½
Bank of Montreal	41	41½	Do B	30½	31	Royal	28	28½
Bank of Nova Scotia	27	28	Maple Leaf M	7½	8			
Bank of Toronto	165	165	Massey Harris	11½	11½			
Bank of Montreal	41	41½	Maxwell		7			

Toronto Mines and Oils

	OILS								
		Bid	Asked						
Acme		147	147	Ankeno		31	36	Leitch Gold	110
Ad Petrol		24		Cassiar		365	390	Little Long Lac	70
Akram		26	10	Cassiar Asbestos		150	155	Lorado Uranium	18
Anglo Can		840	825	Central Patricia		315	335	Lorraine Gold	26
Arbor			13½	Chalmers		250	264	Lyndhurst	12
Area		176	142	Chib Yukon		8	10	Marban	14
Canada Oil		85	65	Coniagas		18	21	Marcus Gold	7
Canada Southern		610	600	Cons Denison		100	110	Mexican Light & Power	40
Can Western				Dalhousie		104	115	Mexican Light & Power Pfd	60
Cdn Oil		400	440	Davidson Tisdale		42	45	Mexican Light & Power B	18
Cdn Ventures		300	320	Dome		18	19	Mexican Light & Power Rts	1
Cdn Fox			3½	Duvan		810	6.50	Mexican Light & Power Pfd	75
Central Petrol		160	165	Eldorado		140	165	Mexican Light & Power Pfd	75
Charter		145	150	Elk Lake			14	Mexican Light & Power Pfd	75
Commonwealth		110	130	Fort Knox		31	115	Mexican Light & Power Pfd	75
Cons Allenbee		140	141	Gunnar		780	800	Mexican Light & Power Pfd	75
Cons Mosaic		285	290	Hasaga		305	315	Mexican Light & Power Pfd	75
Dalhousie		220	225	Hollinger		110	115	Mexican Light & Power Pfd	75
Del Rio		900	910	Kerr Addison		224	230	Mexican Light & Power Pfd	75
Fort Creek		23	25½	Lake Shore		200	205	Mexican Light & Power Pfd	75
Freehold		11	11½	Lamaque		9	11	Mexican Light & Power Pfd	75
Gas		28	28	Lapaska		115	120	Mexican Light & Power Pfd	75
Gt Plains		70	75	Lebel Oro		210	225	Mexican Light & Power Pfd	75
Home Oil		14½	15	Mandy		14	15	Mexican Light & Power Pfd	75
Home		10	11	Marlon		78	79	Mexican Light & Power Pfd	75
Hurlwater		32	35	Matachewan Con		500	565	Mexican Light & Power Pfd	75
Jet		67	70	Mic Mac		60	65	Mexican Light & Power Pfd	75
Jupiter		350	370	Midrim		224	230	Mexican Light & Power Pfd	75
Kerr Addison		215	210	Newlund		210	219	Mexican Light & Power Pfd	75
Lake Ontario		42	44	Northland Mines		50	60	Mexican Light & Power Pfd	75
Leduc		48	49	Norgold		9	11	Mexican Light & Power Pfd	75
Mandrill		61	63	Pamour		115	120	Mexican Light & Power Pfd	75
Mexican Light & Power		70	75	Paymaster		210	225	Mexican Light & Power Pfd	75
Mexican Light & Power Pfd		350	370	Perdue		14	15	Mexican Light & Power Pfd	75
Mexican Light & Power B		18	20	Pickle Crow		78	79	Mexican Light & Power Pfd	75
Mexican Light & Power Rts		1	1	Porcupine		500	565	Mexican Light & Power Pfd	75
Mexican Light & Power Pfd		75	75	Quebec		224	230	Mexican Light & Power Pfd	75
Mexican Light & Power Pfd		75	75	Sherman		200	205	Mexican Light & Power Pfd	75
Mexican Light & Power Pfd		75	75	Sladen		9	11	Mexican Light & Power Pfd	75
Mexican Light & Power Pfd		75	75	Stadacona		115	120	Mexican Light & Power Pfd	75
Mexican Light & Power Pfd		75	75	Sudbury Contact		210	225	Mexican Light & Power Pfd	75
Mexican Light & Power Pfd		75	75	Sylvanite		14	15	Mexican Light & Power Pfd	75
Mexican Light & Power Pfd		75	75	Talbot		78	79	Mexican Light & Power Pfd	75
Mexican Light & Power Pfd		75	75	Teck Hughes		210	215	Mexican Light & Power Pfd	75
Mexican Light & Power Pfd		75	75	Thompson		32	35	Mexican Light & Power Pfd	75
Mexican Light & Power Pfd		75	75	Trans Cont Res		51	54	Mexican Light & Power Pfd	75
Mexican Light & Power Pfd		75	75	Upper Canada		170	175	Mexican Light & Power Pfd	75
Mexican Light & Power Pfd		75	75	V K Hix		12	13	Mexican Light & Power Pfd	75
Mexican Light & Power Pfd		75	75	Venture		17	19	Mexican Light & Power Pfd	75
Mexican Light & Power Pfd		75	75	Wendy Gold		12	13	Mexican Light & Power Pfd	75
Mexican Light & Power Pfd		75	75	Wright Hargr		130	131	Mexican Light & Power Pfd	75
Mexican Light & Power Pfd		75	75	Y K Bear		315	320	Mexican Light & Power Pfd	75
Mexican Light & Power Pfd		75	75	Yale Lead & Z		60	66	Mexican Light & Power Pfd	75
Mexican Light & Power Pfd		75	75	Yukeno		126	127	Mexican Light & Power Pfd	75

Unlisted and Miscellaneous

VANCOUVER							
MINES	Bid	Asked	Baltic Coastal	2	4	Bi Ore	6
Big Bell	60		Command	120		Can Superior	16
Bluebird	17	19	Hanna Pete	116		Central Man	10
Cariboo Amelia	15	18	Ledue Calmar	20	21½	Clear Pete	22
Dentoni Mtn		3	Lexbar Cons	102	104	Empire	41
Golden Twin	5	6	McLeod	84	85	Hedley Dist U	40
Reno	3	4	Midland	15	17	Kerr A	24
Tonbell	1	1½	N Rambler	22	22½	Lake	7
Worcester		4	TORONTO			Mt Lord	14
Oils				Bid	Asked	Norbeck	55
Amalg	9	10	Amalt	60	75	Oil and	7
Arena	11	17	Aurora	12	16	Pascalis	15
						Radiore	34
						Remlik	53
						West Amulet	19

New York Market

	Closing Bid				
Abitibi Chem Alb	21	Erie RR	20½	Penn Railway	18
Amer Can Oil	124	General Foods	42	Pepsi-Cola Bottling	4
Amer Smelter	44	General Electric	58	Pub Svg	35
Amer Tel & Tel	154½	General Motors	30½	Radio	26½
American Gas & Elec	40½	Goodyear Tire	44	Reynolds Metal	40½
Anaconda Copper	44½	Great Northern	49	Sears Roebuck	29½
Atchison Topeka	61	Gulf Oil	65½	Standard Oil Calif	63½
Amer Home Products	36½	Houston L & P	19	Standard Oil NJ	73½
Atlantic Coast Line	80	Int Harvester	31½	Sears Roebuck	52½
B & O Railway	19	Int Paper	46½	Swift	38½
Beth Steel	40½	Int T & T	17	Southern Pacific	46½
Columbia Gas	15½	Johns Manville	66	Std Oil Indiana	35
CPR	35½	Kennecott Copper	74½	Southern Railway	63½
C & O Railway	34½	Loews Theatre	17	Studebaker	36½
Chrysler	74½	Nat Distillers	26½	Texas Corp	34½
Con Edison	31	New York Central	19½	Union Carbide	60½
Corn Products	47½	Norfolk Western	40½	Union Pacific	110
Detroit Edison	27½	Northern Pacific	25	United Aircraft	36½
Dupont	84½	Ohio Oil	47½	US Steel	38½
Delaware & Hudson	41	Pac Gas Elec	35	Westinghouse Elec	37½
Eastman Kodak	43½	Phila Elec	30½	Woolworth	43
		Paramount Pub	38½	Zenith Radio	70½

The above stock quotations are supplied by A. E. Ames & Co., T. H. Burns & Co. Ltd., Hagar Investments Ltd., R. A. Humber Ltd., Investment Dealers' Association and James Richardson & Sons.

Closing Averages

Dow Jones averages:

30 industrials	263.87	off .41
20 rails	89.48	up .16
15 utilities	49.85	off .21
65 stocks	90.91	off .11

Sales—1,030,000 shares.

Toronto averages:

Industrials	323.97	off 2.16
Golds	84.68	off .56
Base metals	187.53	off 1.06
Western Oils	130.57	off .96

Sales—2,683,000 shares.

Montreal averages:

Industrials	207.7	off .50
Utilities	84.80	off .40
Golds	84.82	unchgd
Pulps, papers	127.09	off 5.84

Sales—340,900 shares.

Vancouver averages:

Golds	58.53	off .41
Base metals	268.22	off 2.13
Oils	496.98	off 1.93

Sales—176,168 shares.

Active Stocks Market Guide

The most active industrial on Montreal exchange was Consolidated Mining and Smelting. It remained unchanged on a turnover of over 4,500 shares, but the remaining nine most active stocks on this list all decreased in value.

The general tendency at Toronto and New York was also lower, although there were isolated hot spots in mines.

TORONTO

Mines and Oils

Volume		High	Low	Close	Change
10500	P Maar	174	161	170	-8
4500	Pickle	32	32	32	-3
3400	Coniagas	18½	17½	18½	-1½
5600	Pamour	150	135	150	-10
500	Ankeno	40	37	39	-6
4700	Hollinger	675	650	670	
4500	N Crest	73	70	73	-1½
4000	Kelore	16	15	15	
4000	Petrol	116	111	111	-3
21350	Gr Boss	60	56½	60	2
	Industrials				
	Amer CPR	15½	15	15	-½
	Amer Pete	11½	12½	12½	
	Int Nick	45½	44	44	-½
	Can Tel	35½	35½	35½	-½
1985	Al Gul	46½	16	16½	-½

MONTREAL

Industrials

Volume		High	Low	Close	Change
4700	C Smelt	35½	35	35	
2100	Alumin	18½	18	18	-½
2000	BC Forest	8½	8½	8½	-½
1900	Bk Ch	20½	20½	20	-½
1457	C Paper	33	33	33½	-½
100	Dr	15½	15½	15½	-½
1800	Triad	315	305	300	-5
1675	Brazil	10½	10½	10½	-½
1610	Intl Nick	44	44	44	-½
1215	Imp Oil	37½	37	37	-½

Mines and Oils

Volume		High	Low	Close	Change
24300	Carnegie	340	330	330	-20
31500	C Cons	138	133	138	-4
21500	Dom Ash	460	430	455	+20
19700	Montauk	68	61	61	-6
13700	Un Lead	74	70	73	+8½

NEW YORK

Ten Most Active Stocks

Volume		High	Low	Close	Change
24,300	Armour	11½	11½	11½	
19,000	A&P	10½	10½	10½	Unch
15,900	Can Pac	35½	35½	35½	⅛
12,600	Rep Pict	4	4½	4½	⅛
10,900	Radio	27	26½	26½	Unch
10,000	Chrysler	74½	73½	74½	⅛
9,900	Pub Ser	55½	54½	55	⅛
8,800	Am Tob	88½	88½	88½	⅛
8,200	Am Rad	16½	16	16½	⅛
8,000	Gen Mtrs	53½	53½	53½	⅛

Dividends Declared

Guaranty Trust of Canada, 13½ cents payable April 15 record March 31 xd March 28

Dominion Bridge, 40 cents payable May 21 record April 30, xd April 29.

Dominion Engineering Works, 30 cents plus 10 cents payable March 10, record April 26 xd April 29

Today's Dollar

MONTREAL—	Close		
U S dollar	99 7/16	—	1/16
Pound sterling	2 79 3/16	—	1/16
NEW YORK	Close		
Canadian dollar	100 3/16	+	3/16
Pound sterling	2 80½	—	3/16

Grain Prices

WINNIPEG, March 26 (CP).—Prices were somewhat irregular today on the Winnipeg grain exchange, with rye and flax advancing and oats and barley losing early gains to generally record small losses at the close.

Upturns in United States markets were reflected here in early trade. However, when the American markets turned lower, the local market sold off.

Commercial demand again was thin, with shippers taking oats and buying for American account coming into flax and rye.

Trading was dull for the most part but speeded up towards the close.

No information was available on export wheat loadings. Class two wheat and I.W.A. prices were down one-quarter cent from yesterday.

Oats	Open	High	Low	Close	Prev. Close
May	84½	85½	84½	84½	84½
July	85	85½	84½	84½	85
Oct	83	83½	82½	83½	83
Barley—					
May	129½	130	129½	129½	129½
July	130½	131½	130½	130½	130½
Oct	117½	118½	117½	117½	117½
Rye—					
May	100	101	100	100½	100½
July	107	108½	106½	107½	106½
Oct	100	100	100½	100½	100½
Flax—					
May	601½	604½	601½	605	603½
July	600	604½	600	603	600½
Oct	390	400	390	398½	397½

Prices of Class Two wheat for export to country outside I W A 1 Northern 2 29 2 2 27 1 2 25 4 2 19 1 Durum 2 14 2 2 14 1 2 11 I W A and domestic Canadian prices 1 Northern 1 79, 2, 1 77, 3, 1 75 4, 1 69 1 Durum 1 79, 2, 1 77, 3, 1 70

CASH GRAIN

Oats No 2 C W 86
Barley No 3 C W 128½ —
Rye No 2 C W 107½ track 107½
Flax No 2 C W 397½ track 402½

CHICAGO

Wheat—	Open	High	Low	Close
May	272½	273½	269½	269
July	243½	244½	242½	242½
Sept	245½	245½	244	244
Corn—				
May	185½	185½	184½	184½
July	187½	187½	187	187
Sept	184½	185	184½	184½
Oats—				
May	86½	86½	85½	85½
July	83½	84	83½	83½
Sept	83	83½	83½	83½
Rye—				
May	201½	202	200½	201½
July	197½	198½	196½	197
Sept	198½	198½	197½	197½

Egg Market

Producer—

Grade A large	35
Grade A medium	32
Grade A small	31
Grade B	26
Wholesale—	
Grade A large	46-49
Grade A medium	46-47
Grade A small	44-45
Grade B	40

Top Mining Firm May Enter Oil Field

By HARRY YOUNG
Colonist Business Editor

Interesting events may accrue from the decision of Frobisher Ltd. to ask its shareholders to approve at a special general meeting April 5, the increase of the company's authorized capital from 5,000,000 to 6,000,000 shares.

Sound sources of information suggest that the increase may mark the introduction of one of Canada's greatest mining companies into the oil exploration and development field.

The rumor is that Frobisher will provide the capital to go 50-50 with Federated Petroleum in the development of that company's huge oil and gas land holdings in the Williston Basin in Saskatchewan and the United States.

Frobisher officials refused yesterday to confirm or deny the story that they were going into the Williston Basin, but their president, Thayer Lindsley, one of Canada's great mining figures, said that he proposed increases in Frobisher capital was needed to finance, in the near future, projects in which the company is interested.

"The stock remaining in the treasury is inadequate for the purpose," he said.

Frobisher has outstanding 4,638,956 of its 5,000,000 shares and of these Ventures Ltd. holds 2,475,691.

It is significant that both Federated and Frobisher shares have been extremely active in the past two weeks. Federated has run up from $8.90 to $11.50 and Frobisher from $4.70 to $6.60.

* * *

CONTROL FIGURE DOUBTED

Members of the Real Estate Board of Victoria very much doubt the authenticity of Labor Minister John Cates' estimate that about 50 per cent of private, rented residences in the province are under rent control

"We feel that the figure is very much smaller, and that the continuation of this control about the only wartime measure left—is imposing a severe hardship on a small percentage of property owners," said one realtor.

* * *

MORE FOOD SOLD

The largest wholesaler of food in the North American continent is Pacific Gamble Robinson, of which A. P. Slade Ltd. of Victoria is a subsidiary.

In the annual report issued this week, P.G.R. reports that its volume of sales reached the huge total of $160,603,783, which is a record for the company and 4 per cent above the 1950 figure.

However, J. G. Scott, president, states that earnings of the company were substantially lower, reflecting the general trend throughout the food industry.

Additional profit from greater sales and a slightly higher margin of profit from certain commodities had not been sufficient to offset increased operating costs and higher U.S. and Canadian income taxes.

Net income was $1,294,523, equal to $1.32 per share, whereas the 1950 net income was $1,916,716 or $1.96 per share.

* * *

AS OTHERS SEE US

In this column we often say what we think about the United States. So here for a change is what a U.S. paper (Business Week) thinks about us.

It estimates that Canada will keep growing fast; expects a 25 to 30 million population by 1975

No sweeping redistribution of population is on the cards. The centre of gravity will be southern Ontario and southern Quebec — Canada's industrial heartland.

Emigration to the U.S. of young professional people is a serious problem

As Canada is the third-largest trading nation in the world a drop in demand for Canada's products would be serious

During February, new life insurance put into force by Canadians amounted to about $172,000,000. The British Columbia share of this was $11,785,000 giving the province third place to Ontario with $57,857,000 and Quebec with $34,421,000. Alberta came fourth with $9,581,000.

*

Colonist Want Ads for Results
Phone E 4111 8 A.M. to 8 P.M.

COLONIST CLASSIFIED WANT ADS

Phone Empire 4111 for Colonist Classified

The Daily Colonist

CLASSIFIED RATES

10c per line per day, 30c per line per three days, 75c per line for six days, $2.34 per line for one month (26 days). Above rates apply to consecutive insertions only. Sunday single insertions, 17c per line. Contract rates on application. Minimum advertisement two lines.

Birth Notices, $1.00 per insertion.

Deaths, Funeral Notices not exceeding 12 lines, $1.50 first insertion and $1.00 subsequent insertions. Each additional line 15c daily.

Marriages, In Memoriam Notices, Cards of Thanks, not exceeding 12 lines $1.50 per insertion. [illegible] daily.

TERMS OF PUBLICATION

The Victoria Press Ltd., shall not be liable for non-insertion of any advertisement beyond the amount paid for such advertisement.

All claims of error in publication shall be made within 12 hours thereafter and if not so made shall not be considered. No claim will be allowed for more than one incorrect insertion, nor for errors not affecting the value of the advertisement.

In the event of an error occurring, the liability of The Daily Colonist shall not exceed the charge for the space actually occupied by the item in question.

Representatives: United States, Cresmer & Woodward Inc.

Eastern Canada: Tom Owen, Room 106, 77 York Street, Toronto Ont.

Great Britain: Clougher Corporation Ltd., 30 Craven Street, London, W.C. 2.

When answering Help Wanted advertisements do not enclose original references.

Replies to private box-numbers may only be obtained from the downtown office of Victoria Press Ltd., at 1215 Broad Street.

1 BIRTHS

ALEXANDER—Born to Mr. and Mrs. A. H. Alexander, 1977 Foul Bay Road, Victoria, B.C., at the Royal Jubilee Hospital on March 25, 1952, a son, 7 lbs. 12 ozs.

CHENAY—Born to Mr. and Mrs. R. Chenay, a daughter, on March 24, 1952, Diana Marie. A [illegible] Doreen. Thanks to Dr. Marshall.

ELLIS—Born to Mr. and Mrs. Clarence Ellis (nee Lois Margaret Wilkinson) of 107 William Street, at the Royal Jubilee Hospital, on March 24, 1952, a son, five pounds two ounces. Thanks to the nurses and Dr. G. Robson.

LAMING—Born to Mr. and Mrs. James Laming (nee Shirley Gill), [illegible] Street, Victoria, B.C., on March 24, 1952, at St. Joseph's Hospital, a daughter, 6 lbs. 4 ozs.

YOUNG—Born to Mr. and Mrs. Clifford Young, 1961 Quadra Street, Victoria, B.C., on March 26, 1952, at St. Joseph's Hospital, a son, 8 lbs. 4 ozs., a brother for Michael, Margaret and Tommy.

3 MARRIAGES

LEONARD-SHAW—Mr. and Mrs. Robert L. Shaw, 1912 Victoria Avenue, Victoria, B.C., wish to announce the marriage of their daughter Barbara Phyllis to Commissioned Boatswain Anthony Evelyn Leonard, R.C.N. (R), H.M.C.S. Antigonish, F.M.O. Dockyard, Esquimalt, son of Mr. and Mrs. Stanley M. Leonard, Stevenage, Herts, England. The wedding took place in St. Mary's Church, Oak Bay, on Saturday, March 22, 1952, at 3 p.m. with the Ven. Archdeacon A. E. de L. Nunns officiating.

THOMAS-SMITH — Mrs. Peter Smith, 944 Harriet Road, announces the marriage of her daughter [illegible] to Mr. [illegible] Thomas, son of Mrs. Fred [illegible] of Victoria and the late Mr. F. Thomas, at the Metropolitan United Church, with Dr. A. F. Whitehouse officiating on March 22 at 8 p.m.

4 DEATHS

BROWN—In Victoria on March 25, 1952, Frederick Brown, aged 75 years, of Amity Road, Saanichton, a previous resident of Sechelt, B.C.
Funeral services from McCall Bros.' Floral Funeral Chapel (New Chapel) on Saturday morning, March 29, at 10.30 o'clock. Rev. E. S. Fleming officiating. Interment in Royal Oak Burial Park.

ALCOCK—At the St. Joseph's Hospital on Monday, March 24, 1952, beloved infant daughter of Mr. and Mrs. Robert Alcock of 2838 Douglas Street.
Private services will be held at the Sands Mortuary Limited Memorial Chapel of Chimes. Interment in the Royal Oak Burial Park.

MACDONELL—At the Royal Jubilee Hospital on March 24, 1952, Mrs. Ellen Sarah Macdonell, widow of Henry Edward Macdonell and daughter of the late John Ahearn Dupont, late residence Lyanr Apartments, Victoria, born in Three Rivers, P.Q., and a resident of this city for 45 years. Survived by nephews and nieces in Victoria and San Francisco and a nephew John Macdonell in Montreal.
Funeral service in Christ Church Cathedral on Thursday at 1.30 p.m. Very Rev. G. R. Calvert, Dean of Columbia, officiating. Cremation. Hayward's B.C. Funeral Co. Ltd., directors.

PURVES—At the St. Joseph's Hospital on March 26, 1952, Frederick William Purves, aged 77 years, born in St. Stephens, Upper Mills, New Brunswick, a resident of Victoria for the past 44 years, late residence 409 Dunedin Street. Survived by his widow Elizabeth, at home; five daughters, Miss Jean Purves at home, Mrs. Miller (Margaret) McGill, Vancouver, Mrs. Fraser (Ina) MacNaughton, Vancouver, Mrs. John (Eileen) Cordonier, Kamloops, Mrs. A. R. (Lavonne) Craigmyle, Victoria; two sons, Col. Donald P. Purves, Ottawa, Ont., Col. Robert L. Purves, Washington, D.C.; 11 grandchildren, also one brother and two sisters.
Funeral services will be held at the Sands Mortuary Limited Memorial Chapel of Chimes on Saturday, March 29, 1952, at 11 a.m. Rev. Moir A. J. Waters officiating. Interment in the Ross Bay Cemetery.

ROBINSON—At the Veterans' Hospital on March 24, 1952, Mr. Harry Robinson, aged 77 years, born in Cosby, England, and a resident of Victoria for the past 16 years, late residence 2545 Wark Street. Survived by one son, Harry Robinson, 2545 Wark Street; four daughters, Mrs. C. W. (Doris) Joiner, Terrace, B.C., Mrs. Jessie Dicks, 1123 Finlayson Street, Mrs. C. (Elsie) Saman of Glen, P.O., Mrs. L. (Edna) Clark of Duncan, B.C., and eight grandchildren. The late Mr. Robinson served in the Boer War.
Funeral services will be held in the Sands Mortuary Limited Memorial Chapel of Chimes on Thursday, March 27, 1952, at 1.15 p.m. Padre Douglas Kendell officiating. Interment in the Colwood Burial Park.

ROBBINS—On March 26, 1952, at the residence of his daughter, 516 Ellice Street, Francis Richard Robbins, in his 82nd year, born in Stretton on Dunsmore, England. He leaves his wife Jane, and one son Sam in Victoria and one daughter, Mrs. F. A. (Winnie) Carmichael of Victoria, one granddaughter Jean, one brother and one sister in England. The late Mr. Robbins was a pioneer resident of Victoria, having resided here for the past 50 years.
Funeral services Friday afternoon at 1.30 in McCall Bros.' New Floral Funeral Chapel. Rev. Moir A. J. Waters officiating. Interment at Colwood.

6 IN MEMORIAMS

TRICKETT—In loving memory of Oliver Trickett who passed away March 27, 1949.
Gone is the face we loved so dear,
Silent is the voice we loved to hear,
Sweet to remember him who once was here,
And who though absent is just as near.
—From his wife and family.

7 FUNERAL DIRECTORS

THOMSON FUNERAL HOME
Established 1911. Formerly of Winnipeg
Frank L. Thomson, George F. Thomson, Gordon A. Thomson, Jack L. Irving
1625 Quadra Street G 2612

CHAPLIN'S FUNERAL CHAPEL
Formerly "Curry's"
980 QUADRA STREET PHONE G 4440

SANDS MORTUARY LTD.
"The Memorial Chapel of Chimes"
EMPIRE 7511
QUADRA AT NORTH PARK

7 FUNERAL DIRECTORS

McCALL BROS
"The Floral Funeral Chapel"
Now small or spacious chapel beautiful in appointment
1400 VANCOUVER ST. GARDEN 2012

HAYWARD'S
B.C. Funeral Co. Ltd.
(ESTABLISHED 1867)
734 BROUGHTON ST. Phone EMPIRE 3614

8 FLORISTS

JUBILEE FLORIST, NEAR JUBILEE HOSPITAL, all flora, designs. Empire 3211.

Brown's Victoria Nurseries
WE GROW OUR FLOWERS
618 View Street Garden 0612 - 3031

NORTH QUADRA FLORISTS
Artistic Designs Quality Flowers
3971 Quadra - Empire 0221

WOODWARD FLORISTS
Funeral Designs Fresh Cut Flowers
619 FORT STREET GARDEN 5614

9 MONUMENTAL WORKS

VICTORIA MONUMENT LTD., 3001 DOUGLAS Street, Beacon 5434. Monuments and tablets of distinction.

STEWART MONUMENTAL WORKS LTD., 1401 May Street, G 3432, established 1894. Curbings, tablets, markers and monuments. Made to your own personal design.

MORTIMER'S
Monumental Works Ltd.
GORGE ROAD AT FOUNTAIN CIRCLE
Est. 1877 — Sole Agents on V.I. for "Rainbow Granites"
Monuments, Markers, Tablets, Curbings, Bronze Plaques made to your own design if required. Also Marble, Granite and Stone prepared and supplied for Fireplaces, Foundations, Walls and Building Construction, etc.
Phone Day E 0431 Night E 1868 or G 7412

10 ANNOUNCEMENTS

"JANE'S PLACE"
945 VIEW STREET
Is the right place to purchase good, fine [illegible] and [illegible] at prices to suit those who have limited or lower incomes. Call in today. It is opportunity now every day. Will buy or sell anything useful. Phone E 0827 day, E 0797 evenings.

DR. AMYOT, DEPUTY MINISTER OF Health in B.C. will speak about the work of the World Health Organization at the Arts Centre, Moss Street, at 8 p.m. Thursday, March 27th. All those interested are cordially invited to attend. Auspices United Nations Association.

FILMS OF SCANDINAVIA WILL BE shown Friday, March 28, 8 p.m. at Norway House, 1110 Hillside Avenue. Proceeds to go to Normanna Old Age Home, New Westminster. Everyone welcome. Admission 50c. Refreshments. Sponsor Bjornson?, No. 53.

FOR THE BEST IN FRENCH DELICATESSEN get your next order at:
AU PETIT PARIS
943 Kings Road B 5651
Liver paste, garlic sausage and Parisien bread.

VICTORIA WELSH SOCIETY WILL HOLD their monthly meeting in the Hard of Hearing Hall on Friday, March 28, at 8 p.m. Election of officers will take place at this meeting.

SPECIAL THIS WEEK, SLIGHTLY USED Wurlitzer records in perfect condition at the B.C. Sound Record Shop, 743 Fort St. E 7022.

BOOKS ARE FRAIL BARQUES
launched in the sea of learning.
THE HAUNTED BOOKSHOP
845 Fort Street B 1027

NOTICE OF REMOVAL
My office will be at 723 Fort Street, in the Jones Building, Room 204, starting April 2. [illegible]

THE ROYAL BRIDE CHAPTER, I.O.D.E., are holding a home-cooking sale at the Coast Hardware, 1418 Douglas, Saturday morning, March 29.

GEORGE'S BUSY MAKING EASTER EGGS at Sinclair's Candy Shop, 741 View St. Names decorated free.

PENELOPE, PETIT AND NEEDLEPOINT kits, needle etchings, $1.25 up. Needlecraft Shoppe, 744 Cook. E 4381.

THE ARION CHORUS, AUGMENTED Metropolitan Church, Beethoven's Mount of Olives, Friday, April 4, at 8.15.

SOMETHING DIFFERENT IN EASTER gifts. B.C. Craft House, 684 Fort Street. G 1509.

RUMMAGE SALE, 9 A.M. MARCH 28. Public Market, auspices Alumni Association of Royal Jubilee Hospital.

TAILORING—GOOD CLOTHES ALTERED to fit. Expert workmanship. Oak Bay Tailor, 2228A Oak Bay Avenue. E 6181.

A SALVAGE COLLECTION FOR JAMES Bay, Esquimalt and Gorge. E 3411.

RENT A WURLITZER FOR YOUR PARTY or dance. Automatic Music. B 1738.

HEALTH FOOD SHOP, NATURAL FOODS and vitamins. 1035 Fort. G 6484.

A.O.F. COURT NORTHERN LIGHT, FIRST and third Mondays, 887 Pandora Avenue.

ANNUAL MEETING:
COMMUNITY CHEST OF GREATER VICTORIA
SPENCER FOUNDATION
COMMUNITY WELFARE COUNCIL

THE COMBINED ANNUAL MEETING OF THE ABOVE ORGANIZATIONS WILL BE HELD IN THE BOARD ROOM AT "SPENCERHOUSE," 1951 COOK STREET
8 P.M. FRIDAY, MARCH 28, 1952
ALL MEMBERS OF THESE ORGANIZATIONS ARE MOST CORDIALLY URGED TO ATTEND AND THEIR PRESENCE IS SINCERELY APPRECIATED

"Any person over the age of eighteen years who contributes to the Chest the sum of not less than one dollar ($1.00) shall thereupon become a member for the fiscal year for which such contribution has been made." Sec. 2, Art. III, Constitution of Community Chest of Greater Victoria.

D. McMILLAN, PRESIDENT, COMMUNITY WELFARE COUNCIL.
J. BARRACLOUGH, CHAIRMAN, SPENCER FOUNDATION.
G. E. G. WHITAKER, PRESIDENT, COMMUNITY CHEST OF GREATER VICTORIA.

FORCED OUT
PATCH & DANGERFIELD
AUTO BODY SHOP
1010 BLANSHARD ST.
Are forced to vacate their present quarters owing to steady growth of business. We are taking over the old-established firm of John Meston & Co. Ltd. (Est. 1878), 633 JOHNSON STREET ON APRIL 1.

Alpine Easter Ski Holiday $25. NO EXTRAS. Have a marvelous Easter holiday for $25. Includes three meals a day, accommodation, use of ski tow, to and from—Courtenay. Positively NO extras. Fun in the sun and something to do all the time. Book now. Send $5 deposit per person with each booking.
Forbidden Plateau Lodge
Courtenay

11 COMING EVENTS

SIROCCO BALLROOM
SPACE AVAILABLE, SUITABLE FOR merchandise display, club meetings, sales conventions, banquets, wedding parties, concerts, dances. Reasonable rates. Empire 9221.

ALBERTA ASSOCIATION PROGRESSIVE whist Thursday, March 27, 8 p.m. sharp, 713 Johnson St., just half block from Douglas. Good grocery prizes, novelty prizes and chance to win a complete chicken dinner. Everyone welcome.

McMORRAN'S SEASIDE DANCING PAVilion, Cordova Bay. Dancing every Saturday night, 9-12. Stan Cross orchestra. Tombola prizes. Let's make it a date to dance in the friendly atmosphere at McMorran's.

THE ALP CYCLE TOURING CLUB weekly meeting, March 27. Details B 1360.

Complete Radio Programs for Thursday

Information on radio programs is supplied by the individual stations. The Colonist prints programs, corrections and changes as submitted and does not assume responsibility for inaccurate listings.

Time	CJVI—900 kc.	CKDA—1340 kc.	CBU—690 kc.	KIRO—710 kc.	KOMO—1000 kc.	KJR—950 kc.	KVI—570 kc.	[illegible] kc.	[illegible] kc.
8 00	News, Music	News and Sports	New Bill Good	Swap 'n Shop	News Speed & Andy	Breakfast Club	Cecil Brown	News	News, Markets
8 15	Music of the Waltz	Dave Hill Show	Breakfast Club	News	Breakfast Pracas	Breakfast Club	News	Time and Tunes	Bob's Inn
8 30	Music of the Waltz	Dave Hill Show	Breakfast Club	Grand Slam	Breakfast Pracas	Breakfast Club	Haven Rest	Billy Browne	News Bob's Inn
8 45	Music of the Waltz	Roving Reporter	Laura Limited	Rosemary	Melody Room	Breakfast Club	Haven Rest	Billy Browne	Bob's Inn
9 00	News, Music	News, Guy Lombardo	B B C News	Wendy Warren	News	News	Breakfast Gang	Billy Browne	News, Casino
9 15	Dr Paul	Guy Lombardo	Aunt Lucy	Aunt Jenny	Katherine Wise	Ann Stirling	Backhaus	Billy Browne	Casino
9 30	Kate Aitken	Housewife Holiday	Morning Concert	Helen Trent	Margaret Meloy	Break the Bank	Music	Kate Aitken	Barry and Betty
9 45	Bud's Scrapbook	Housewife Holiday	Morning Concert	Our Gal Sunday	Ruth and Dick	Break the Bank	Ladies' Journal	Bud's Scrapbook	Waltz Time
10 00	Six-for-One	News, Lucky Lady	Morning Visit	Big Sister	Ruth and Dick	Jack Berch	Glenn Hardy	Pat Morgan	News
10 15	Six-for-One	Lucky Lady	Happy Gang	Ma Perkins	Kings Row	Lone Journey	Tello Test	Pat Morgan	Bob White Show
10 30	News	Lucky Lady	Happy Gang	Dr Malone	Strike It Rich	My True Story	Answer Man	Old Songs	[illegible]
10 45	Let's Go Eaton's	Lucky Lady	Down Dairy Lane	Guiding Light	Strike It Rich	My True Story	Music	News	Devil's Drops In
11 00	News, D. Douglas	News, Between Gals	Kindergarten	Mrs Burton	Double or Nothing	Whisper [illegible]	[illegible]	Man in the House	News, D. Douglas
11 15	[illegible]	[illegible]	[illegible]	[illegible]	Double or Nothing	[illegible]	[illegible]	[illegible]	[illegible]
11 30	Birthday Party	Lucky Listening	Man and His Music	Nora Drake	Like a Millionaire	[illegible]	Queen for a Day	[illegible]	[illegible]
11 45	Piccadilly Parade	Claire Wallace	Man and His Music	Brighter Day	Like a Millionaire	Chet Huntley	Queen for a Day	[illegible]	[illegible]
12 00	News, Piccad. Parade	News, Hit Parade	Man and His Music	News	Life Can Be Beautiful	News	News	News, Midday Melody	News
12 15	Piccadilly Parade	Your Hit Parade	News	Cecil Solly	News	Happiness Parade	Cedric Foster	Kiddies Karnival	Ken Hughes Show
12 30	Newscast	Your Hit Parade	Farm Broadcast	Eddie Arnold	Pepper Young	Bill Mushier	Harmony Hoedown	Kiddies Karnival	News, Ken Hughes
12 45	Reminder Time	Your Hit Parade	Farm Broadcast	Maury's Turntable	Right to Happiness	Ted Malone	Harmony Hoedown	News, World Today	Ken Hughes Show
1 00	Memory Time	New Find Place	Afternoon Concert	Hilltop House	Backstage Wife	Ann Sterling	Jack Kirkwood Show	Music, Claire Wallace	News
1 15	Club Diary	Ed Farey Show	Afternoon Concert	Carl Smith	Stella Dallas	Ann Sterling	Jack Kirkwood Show	Matinee Melodies	Ma Perkins
1 30	Six-for-One	Ed Farey Show	Afternoon Concert	Housewives Protec.	Young Widder Brown	Easy Listening	Take A Number	Double or Nothing	Big Sister
1 45	Six-for-One	Ed Farey Show	Perils of Junior	Housewives Protec.	Woman in My House	Easy Listening	Take A Number	Double or Nothing	Dr. Malone
2 00	News, Women's Page	News, Lost and Found	School Broadcast	Housewives Inc.	Just Plain Bill	Easy Listening	News	Take It Easy	Red White and Blue
2 15	Walter's Waxworks	Ed Farey Show	School Broadcast	Housewives Inc.	Front-Page Farrell	Easy Listening	United Matinee	Take It Easy	Red White and Blue
2 30	Walter's Waxworks	Ed Farey Show	Album of Melody	Arthur Godfrey	Protam Program	Joyce Jordan	Behind the Story	Take It Easy	Helen Trent
2 45	Walter's Waxworks	Ed Farey Show	Album of Melody	Arthur Godfrey	Doctor's Wife	Evelyn Winters	Matinee Musicale	Take It Easy	Our Gal Sunday
3 00	Walter's Waxworks	News, Swap 'n Shop	Brave Voyage	Arthur Godfrey	Welcome Traveler	Betty Crocker	Dixieland Matinee	Take It Easy	Dr Paul
3 15	Passing Parade	Swap n' Shop	Musical Program	Arthur Godfrey	Welcome Traveler	When a Girl Marries	Dixieland Matinee	Take It Easy	[illegible] Reeder
3 30	Easter Bunny	Bing Crosby	Surprise Package	Arthur Godfrey	Dr Paul	Mary M. McBride	Harmony Rangers	Young Widder Brown	Gospel Singer
3 45	Easter Bunny	Bing Crosby	Novel Time	Arthur Godfrey	Dave Garroway	Mary M. McBride	Harmony Rangers	Second Spring	Raceaway
4 00	Easter Bunny	News, Jo-Jo	Sunshine Society	Curt Massey	Mary Foster	Lucky "U" Ranch	Fulton Lewis	Mostly Music	News, Startime
4 15	Easter Bunny	Jo-Jo	Dead Man's Island	Jack Owens	Road of Life	Lucky "U" Ranch	Frank Hemingway	Mostly Music	Startime
4 30	Song Shop	Kiddie Kapers	Man With Song	Cecil Solly	Favorite Records	Guy Lombardo	Curt Massey	Mostly Music	Startime
4 45	Song Shop, News	Kiddie Kapers	News	Clifford and Clark	Favorite Records	Guy Lombardo	Sam Hayes	Mostly Music	Jimmy Allen
5 00	Lone Ranger	News and Roundup	Bill Isbister Trio	Edward R. Murrow	Note by Note	Tom Corbett	Sgt. Preston	Easy Listening	Bill Hickok
5 15	Lone Ranger	Musical Roundup	John Fisher	Music Box	News	Tom Corbett	Sgt. Preston	Easy Listening	Bill Hickok
5 30	Firefighters	Post Annelee Show	Roy Rogers	World Today	Folk Tunes	Commentator	Sky King	Easy Listening	Rip Lawson
5 45	Newscast	Town Crier	Roy Rogers	Frank Goss	Elmer Peterson	Keyboard Corner	Sky King	Easy Listening; News	Who Am I
6 00	Waltz Time	News, Sports	John and Judy	Mr Chameleon	Richard Harkness	Kaplinger News	Gabriel Heatter	Easy Listening	News and Sports
6 15	Waltz Time	Tippy's Scrapbook	John and Judy	Mr Chameleon	Music	Sports	News Reel	Easy Listening	Bob White Show
6 30	Leo Ornest Sportscast	Tippy's Scrapbook	Wayne and Shuster	Stars in the Air	Marine Corps Show	Bob Garred	Answer Man	Frontier Town	Bob White Show
6 45	Lawrence Duchow	Tippy's Scrapbook	Wayne and Shuster	Stars in the Air	Marine Corps Show	Elmer Davis	Sam Hayes	Frontier Town	Bob White Show
7 00	News, Passing Years	News, Cash Clues	C B C News	Rod and Reel	Your Hit Parade	Silver Eagle	This Is Free Europe	I W A Green Gold	News
7 15	Bedtime Story	Cash Clues	News	Foster's Desk	Your Hit Parade	Silver Eagle	This Is Free Europe	Guy Lombardo	Frosi Brooks
7 30	Burns' Chuckwagon	Bouquet of Melody	Eventide	Hollywood Stage	Hollywood Music Box	Defense Attorney	Under Arrest	Chuckwagon	Cisco Kid
7 45	Burns' Chuckwagon	Bouquet of Melody	Eventide	Hollywood Stage	Hollywood Music Box	Defense Attorney	Under Arrest	Chuckwagon	Cisco Kid
8 00	News, Sports	News, Commentary	Citizens Forum	Lowell Thomas	One Man's Family	Amateur Hour	Clyde Beatty	News Around Home	News
8 15	Voice of Army	[illegible]	Citizens' Forum	Jack Smith Show	News	Amateur Hour	Clyde Beatty	Lorne Greene	[illegible]
8 30	Cross Section	Design for Living	News	Hallmark Playhouse	Father Knows Best	Amateur Hour	Hour of Charm	Cross Section	Gracie Fields
8 45	Cross Section	Top Tunes	Metro Reader	Hallmark Playhouse	Father Knows Best	Legislative Preview	Hour of Charm	Cross Section	Gracie Fields Show
9 00	Band Concert	News, Chest	Concert Orchestra	F B I	Dragnet	Kathie Norris Show	Glenn Hardy	Bunamei	Guy Lombardo
9 15	Band Concert	Treasure Chest	Concert Orchestra	F B I	Dragnet	Kathie Norris Show	Fulton Lewis Jr	Voice of the Army	[illegible]
9 30	Dr Kildare	Treasure Chest	Winnipeg Drama	Beulah	Harmonatres	Intern News	Rod and Gun Club	Monty's Music	I Be An[illegible]
9 45	Dr Kildare	Treasure Chest	Winnipeg Drama	Peggy Lee	Vagabond's Notebook	Stars on Parade	Rod and Gun Club	Bing Sings	To Be A[illegible]
10 00	Six-for-One	News, Spinner Sanctum	C B C News	World Final	Richfield Reporter	News	I Love a Mystery	News, Keith Cutler	News
10 15	Six for One	Sanctum	R. H. Wright Speaks	Weather	Local News	Dance Time	Frank Edwards	Vic Waters Show	Dream Weaver
10 30	News	Spinner Sanctum	Al Bolinston	You and World	Sing Along	Dance Time	Chuckwagon	Vic Waters Show	Cycle of Day
10 45	Garden Mail Bag	Sanctum and Sports	Al Bolinston	You and World	Stars For Defense	Dance Time	Jamboree	News, Vic Waters	Chapel Chimes
11 00	Dillabaugh Delivers	News, Sanctum	U.N. Today	Starlight Serenade	News	Dance Time	Chuckwagon Jamb	Who Beat Who?	News, Bill Wards
11 15	Dillabaugh Delivers	Spinner Sanctum	F.C. 49	Starlight Serenade	Biltmore	Dance Time	Chuckwagon Jamb	Vic Waters Show	Doghouse
11 30	Dillabaugh Delivers	Spinner Sanctum	F.C. 49	Starlight Serenade	Orchestra	Dance Time	Chuckwagon Jamb	Vic Waters Show	Doghouse
11 45	Dillabaugh Delivers	Spinner Sanctum	Nightcap	News Final	News	Dance Time	Chuckwagon Jamb	Vic Waters' Show	Doghouse

11 COMING EVENTS

PUBLIC SOCIAL CREDIT MEETING, Thursday, March 27, 8 p.m. Large Willows Hall, 740 Broughton Street. Principal speaker Mr. Claude Powell from Vancouver. [illegible] meeting [illegible] members only.

EVERY FRIDAY NIGHT
Old time and modern dancing, Saanichton Agricultural Hall. Gerald Laurence's Columbians. Stan Mead m.c. Admission 50c. 9-1. Fun for young and old.

ENJOY YOURSELF
Old-time dancing every Saturday at Fraser Street, Stewart's Orchestra. Scotty McKenzie, M.C. Coffee served. All welcome.

SCAPES OLD-TIMERS MOVING FROM King's Road Hall to Lake Hill Institute Hall. Saturday, March 29. Coffee. Admission 50c.

AN OLD-TIME DANCE
Saturdays, Victoria Ballroom, 1600 Government St. Homesteaders' Orchestra. Prizes 50c. Three hours of real fun.

WARD THREE WHIST DRIVE THURSday, March 27th, 8 p.m. Liberal headquarters, 1123-A Government St. Everyone welcome.

SQUARE DANCE
As you learn. Victoria Ballroom, Wednesdays, 8.30-11.30. Prizes. Homesteaders' Orchestra. Free instruction.

ACADEMY BALLROOM DANCING CLASSES. Old time Monday, ballroom Wednesday. Empire 1843. 1612 Douglas.

BINGO EVERY THURSDAY AT LEGION Hall, 823 Admirals Road, 8 p.m. Door prize and refreshments.

RUMMAGE SALE — OLD COLONIST building, Saturday, March 29, 9.30 a.m.

C.C.F. HALL, MOUNT TOLMIE, MILItary "500" every Thursday night, 8.30.

WHIST AND BRIDGE
Open 12.30 p.m.-midnight. Whist 8 p.m. Cash prizes. All welcome. 1117 Govt.
VICTORIA WHIST & BRIDGE - B 5032

12 LOST AND FOUND

LOST — BETWEEN MILNES LANDING P.O. and end of Idlemore Road, lady's Longines wrist watch, six diamonds. Please phone Sooke 38M. Reward.

LOST IN THE VICINITY OF THE HOLLYwood Grocery, brown purse containing [illegible]. B 6412.

LOST — STUDENT'S HORN RIMMED glasses, brown leather case, stamped Dr. G. H. E. Green. Urgently needed. B 6850.

LOST—MAN'S BROWN GLOVES BEtween Arena and Government via Herald. Kindly return to 1641 Pell Street.

13 WANTED—MALE HELP

USED CAR SALESMAN
Due to increased demand for our used cars we need a top used car salesman. No limit to earnings of producer. Excellent location and choice stock of cars. Apply in person to Wally Smith.
OLSON'S USED CAR LOT, 1016 YATES ST.

YOUNG MAN WANTED FOR JANITOR, stockroom and display work, in downtown drug store. Should be between 18-25 years of age. Apply in own handwriting, stating full particulars to Box 1682, Victoria Press.

EXPERIENCED WOOL PRESSER. EXcellent working conditions, full-time employment. For full particulars apply to Mr. G. L. Carter, Individual Dry Cleaners, 1536 Fort Street. B 6722.

SERVICE STATION ATTENDANT REquired. Salary plus commission. Applicant must be ambitious and possess a good personality. Box 1694, Victoria Press.

JUNIOR CLERK ABOUT 18. EXCELLENT opportunity for advancement. Apply to the accountant, The Canada Trust Co., 1130 Government Street.

YOUNG MAN WANTED FOR SPORTING goods department. Experience helpful but not essential. Box 1606, Victoria Press.

WANTED SALESMAN FOR HARDWARE department; must be interested in learning the hardware trade. Box 1668, Victoria Press.

YOUNG MAN TO WORK SPARE TIME, evenings, at Jolly Friar Lunch, 756 Cormorant.

EXPERIENCED CAR WASHER AND used car reconditioner. Apply Gladding National Motors, 819 Yates St.

YARD MAN WANTED ONE DAY PER week in Gordon Head. Apply Box 2106 Gordon Head Road, R.R. 5, or phone for interview. Malcolm Gillespie, Albion 81 X.

WAREHOUSEMAN FOR WHOLESALE grocery house. Young man, single preferred. State wages expected. Box 1700, Colonist.

WANTED—GOOD ALL ROUND BAKER, at once. Box 1661, Victoria Press.

WANTED — TELEGRAPH MESSENGER boys with bicycles. Day work. C.P.R. Telegraphs, 1102 Government Street.

MAN FOR LAUNDRY AND DRY CLEANing route. Apply 4.30 p.m. Standard Steam Laundry.

WANTED — TRUCK OWNER TO HAUL short logs. Atom Lumber Co., 210 Johnson. B 3240.

WANTED — TELEGRAPH MESSENGER boys with bicycles. Day work. C.P.R. Telegraphs, 1102 Government Street.

WANTED — TRUCK TO HAUL SHORT logs. Atom Lumber Co., 210 Johnson. B 3240.

WANTED — FULLY EXPERIENCED SAWyer, used to cutting export orders, for a local mill. Box 1683, Colonist.

EXPERIENCED GARDENER TWO DAYS A week or three to four hours several days each week. G 6873.

THE CONSOLIDATED MINING & SMELTING COMPANY OF CANADA LIMITED
TRAIL, BRITISH COLUMBIA

WANTED
DESIGNERS, DRAFTSMEN AND ESTIMATORS
FOR
Plant Layout and General Engineering Work

Positions are currently available for designers, draftsmen and estimators with the Consolidated Mining & Smelting Company of Canada Limited at Trail, British Columbia.

Applications should be made in writing to the Manager, Personnel Division, Consolidated Mining & Smelting Company of Canada Limited, Trail, B.C., stating education, experience, expected salary and possible date available for work.

THE CONSOLIDATED MINING & SMELTING COMPANY OF CANADA LIMITED
TRAIL, BRITISH COLUMBIA

SALARIED SUPERVISORY JOBS
FOR
SECOND CLASS STEAM ENGINEERS

Openings are available on the Consolidated Mining & Smelting Company staff at Trail, B.C., for second class steam engineers. A short period in which ability can be established will be followed by promotion to work of a supervisory nature.

Applications should be made in writing to the Manager, Personnel Division, Consolidated Mining & Smelting Company of Canada Limited, Trail, B.C., stating experience, expected salary and possible date available for work.

13a SALESMEN AND AGENTS

RICH OPPORTUNITY FOR EXPERIenced direct-to-wearer salesmen, selling nationally famous Stetson shirts made-to-measure. Liberal commissions. Big repeat business. Write Stetson Shirt Company, Postal Station C, Montreal.

SALESMEN WANTED FULL-TIME POSItion. Top commission. Apply 204, 1104 Douglas Street.

13b HELP WANTED—MALE AND FEMALE

STOP WORRYING ABOUT MONEY. YOU can spend with confidence when you are earning a steady income. A few openings available now if you have a sincere earning need. Box 1700, Colonist.

FULL OR PART TIME SALES WORK. Good earnings. J. R. Watkins Co. Appointment G 2426 or G 7848.

ROYAL BUSINESS COLLEGE G 6616

14 WANTED—FEMALE HELP

WANTED AT QUESNEL, A FRIENDLY town in the famous Cariboo:
Matron, Registered nurse, salary to start $325 per month. Operating room and X-Ray experience.
General Duty Nurse, Registered, salary $300 per month.
Twenty-two-bed general community hospital. Modern nurses' residence adjacent to hospital. 44-hour week, one month vacation per year, plus all statutory holidays, transportation advanced or refunded after six months service. Apply Administrator, Quesnel General Hospital, Quesnel, B.C.

FULL TIME POSITION IS AVAILABLE for an experienced stenographer. Able to take dictation. Excellent working conditions with medical and insurance benefits. Please reply, giving references and salary expected. Box 1680, Victoria Press.

GOOD HOME AND REASONABLE REmuneration in modern home in Saanich for able-bodied woman in exchange for help with invalid and some light housework (no heavy work). References required. Box 1708, Colonist, or Keating 35F.

FIRST-CLASS COOK FOR PRIVATE residence. Household consists of two adults and upstairs maid. Good wages. State age and previous experience and supply references in application. Box 1707, Victoria Press.

EXPERIENCED WOOL PRESSER. EXcellent working conditions, full-time employment. For full particulars apply to Mr. G. L. Carter, Individual Cleaners, 1536 Fort Street. B 6722.

AVON COSMETICS HAS OPENING FOR a woman who makes friends easily. Pleasant, profitable work for a reliable person. Write for personal interview. Home in Box 1661, Colonist.

CLAIRVOYANT FOR A BETTER CLASS restaurant, from 3 to 6. Box 1706, Colonist.

Television for Thursday

STATION KING-TV, SEATTLE

11 00 The Big Payoff	5 30 Cisco Kid
11 15 Al Pierre Show	5 45 Cyclone Malone
11 30 Kinsa Community Workshop	6 01 The Lone Ranger
11 45 News at Noon	6 31 Music With Mercedes
12 00 First 100 Years	6 46 The World Today
12 15 Garry Moore	7 01 The Cisco Kid
12 45 Steve Allen	7 31 Holiday in Paris
1 01 Kate Smith	8 02 Royal Broughams Show
1 46 Search for Tomorrow	8 17 Strange Adventure
2 01 Kings Queen	8 32 Groucho Marx
3 00 Cliff Norton	9 03 Wrestling Headlines
3 05 Kings Camera	9 34 Washington Spotlight
4 00 Time for Hospitality	9 47 Signatures in Song
4 30 Steve Allen	10 05 Robert Montgomery
4 46 Time for Beany	11 05 Suspense
5 00 Howdy Doody	11 36 Racket Squad
	12 06 Nightcap Final

14 WANTED—FEMALE HELP

MOTHERS OR HOUSEWIVES
If you need to make money let us show you how. Other women in this city and on this island are earning during spare time. Write Box 1660, Victoria Press.

URGENTLY REQUIRED IN GORDON Head on bus line, Housekeeper 4-6 hours daily. Transportation paid. Box 1703, Colonist.

RELIABLE HELP FOR PRIVATE GUEST house, four or five hours daily, Oak Bay. Phone Mrs. Anderson between 6 and 8 p.m. B 7447.

REQUIRED IMMEDIATELY THREE bright girls for steady employment. Apply in person Economy Steam Laundry Ltd., 607 John.

COOK-HOUSEKEEPER URGENTLY needed for professional couple. Good accommodation, 10 minutes from town. Box 1704, Victoria Press Ltd.

WANTED—TYPIST PREFERABLY WITH billing experience in plumbing and heating materials. Box 1710, Victoria Press.

CASHIER FOR RETAIL OFFICE, BANK deposit and [illegible] experience. Box 1706, Victoria Press.

PART-TIME WOMAN FOR DINING room and room work. G 0125.

VACANCY FOR NURSES AID ALSO FOR kitchen help. Call 600 Douglas.

WANTED—GRADUATE OR UNDERGRADuate nurse for night duty. E 7814.

EXPERIENCED PART-TIME WAITRESS wanted. E 0713.

WANTED GIRL FOR CHECKING. APPLY Renfrew Bros. Cleaners, 1013 Yates Street.

WOMAN WANTED FOR LAUNDRY work. Apply Standard Steam Laundry, 841 View Street.

STENOGRAPHER REQUIRED FOR LAW office. Telephone E 7134 for appointment.

WAITRESS WANTED AT THE ZEN-O-Ten Coffee Shop, 1002 Broad Street.

WANTED — EXPERIENCED WAITRESS. Apply in person Monterey Cafe.

GOOD PLAIN COOK FOR PRIVATE home, live in. G 5100.

WANTED
TWO ELEVATOR OPERATORS (FEMALE)
BETWEEN THE AGES OF 18 AND 26 YEARS
Experience Not Necessary
Salary $148.00
Apply
Hotel and Equipment Inspector's Office,
Between 9 and 11 a.m.
EMPRESS HOTEL

17 SITUATIONS WANTED—MALE

ACCOUNTING, BOOKKEEPING AND INcome tax. Complete bookkeeping services at reasonable fees. Books set up, kept weekly, monthly or part time. Phone G 6823 day or night.

JIM PAINE, FORMERLY OF PAINE & Townsend, will do all your odd jobs, cement work, tile drains, ditches, tanks, fences, etc. No job too small. Call G 8664.

A NAVY VET WITH TRUCK WILL CALL and clean up backyards, basements, boulevards. Scotty, Garden 1406 after 6.

HARDWARE MAN 30 YEARS EXPERIence, and paint. Can take full charge of store. Box 1703, Victoria Press.

AT ONCE, ODD JOBS INSIDE AND OUT, painting, yard clean-up and haul away. We do everything. B 6677, E 7740.

REGISTERED BARBER NEEDS WORK. Steady or part time. Box 1707, Victoria Press.

WANTED PAINTING, GARDEN WORK, cleaning yards, etc. Phone E 6219.

RUBBISH REMOVED FROM BASEMENTS. Moderate charge. E 6343 anytime.

GUTTERS REPAIRED, RENEWED. Reroofing, roof repairs. E 3061, B 4006.

TOP FALL, BUCK DANGEROUS TREES. Responsibility. Veterans. E 4648, G 7900.

BASEMENTS, YARDS CLEANED. TRUCKing service, odd jobs. Veterans. G 4613.

18 SITUATIONS WANTED—FEMALE

RELIABLE AND EXPERIENCED BABY sitter. Phone G 3470.

HOUSEKEEPER WITH TEEN-AGED GIRL and two-year-old, clean, economical, excellent for motherless home of Christian man. Reliable and honest. Must be in Victoria city limits. References required. Reply to Mrs. Ruth Wood, 1568 Haultain Street.

ALL TYPES OF FLOORS EXPERTLY cleaned, waxed and polished by machine. Homes our specialty. Gregg's, established 1920. G 5623.

HOUSECLEANING — HOUSEWORK. G 1666. G 7060.

CHILD'S CARE SERVICES. EXPERIENCED baby-sitters. Beacon 5076.

19 BUSINESS SERVICES

BRICKLAYERS

ANY KIND OF BRICK JOBS DONE. Chimneys, fireplaces built or repaired by experienced bricklayer. Phone B 1301.

BULLDOZING

A BETTER BULLDOZING JOB CAN BE done with our Malo overhead loader. Road building, excavating, logging, back fills. Fair prices.
SOUTHWELL-BENSON
1313 Douglas Street Phone G 3550

BULLDOZING AND CLEARING, ROAD grading and back-filling. The right machine for every job.
JOHN KISSINGER, JR.
Empire 8425 Day, Beacon 3967 Night.

EXCAVATING, BACKFILLING, BULLdozing. House excavations a specialty. Low rates by hour or day. Fully insured.
STEWART & HUDSON LTD.
405 Gorge Rd. Beacon 2171, Beacon 2413

FORD TRACTOR POWER SHOVEL, TILE drains and septic tanks, excavations, field draining. No job too small. John Chaw, Colquitz 62X, days B 1996.

BULLDOZING, EXCAVATING, BACK filling, logging and road building. Stanley Clemoff, 2814 Rockwell Avenue. Phone G 3233.

BULLDOZING — EXPERIENCED OPERAtor, J. D. Thompson, Garden 3850.

EVANS, COLEMAN & JOHNSON BROS. LTD.
For Bulldozing and Shovel Work
800 WHARF STREET PHONE E 5166

COPLEY BROS.
Bulldozers, Shovels and Land Clearing Machinery of Revolutionary New Design
E 3702 — 936 INVERNESS

CABINET WORK

KITCHEN CABINETS, STORE AND RESTaurant fixtures. Variety Wood Products, 1612 Oak Bay Ave. Garden 1833 or Empire 8481.

CARPENTERS

A BETTER JOB, A BETTER PRICE FOR repairs of any kind, additional rooms, cribbing, fences, cabinet work, house framing, labor contracts. Phone Ron and Roy. B 1994, E 4381. Free estimates.

SQUARE DEAL CONSTRUCTION
Carpentry, alterations, repairs, fencing, additions. Any repair around the home. Nothing too small. E 4766.

ALTERATIONS, REPAIRS, FENCES, ETC. No job too small. Home Services. E 4711.

CALL THE HOUSE DOCTOR, HOME AND building repairs. Wells. E 7930.

CARPENTRY AND ALTERATIONS. NO job too small. S. Lawrence, Garden 0769.

CEMENT

E 0280 FOR CEMENT WORK OF ALL kinds, drain tile. Gene Genere.

A GOOD CEMENT JOB AT REASONABLE PRICES
Floors, walls, sidewalks, steps, etc. Septic tanks, tile drains, sewers installed. Repairs of any type. Please phone G 4681 evenings for free estimates.
ROI SMITH
No. 5, 346 LINDEN AVENUE

GENERAL CONTRACTORS
ALL CONCRETE WORK
EXPERTLY DONE
Free Estimates
S. E. WEISMILLER & SON
334 RICHMOND AVE. B 1738

CONTRACTORS

ATTENTION, ACT NOW! — A SEPTIC tank cleaned for $10, grease traps $4. Repairs or renewals. Experts on all types of drain work, wet basements, etc. Cement work and general repairs. Take advantage of our 12 years' experience backed by a written guarantee. The Isle Cement Service. G 6673.

GORDON H. BOYLES
Cement and Drainage Contractor
Call us for free estimate on any concrete or drainage work. Specialists on repairing wet basements. Septic tank repairs and installations.
Please Phone E 6436

AT PRICES YOU CAN AFFORD, GENERAL repairs, fences, porches, foundations, renovations, all cement work. E 1663. James Bay Contractors. Free estimates.

CEMENT MIXERS FOR RENT. ELECTRIC, with rubber-tired wheelbarrow $4.00. Londons gas mixer $3.50 per day. Delivered. G 8002, 105 Battleford.

CEMENT WORK, FOUNDATIONS, floors, sidewalks, etc. Septic tanks, tile drains, sewers. Satisfaction guaranteed. Cambrey & Underwood, Empire 5731.

PLASTER AND STUCCO CONTRACTING. Quality work. Free estimates. W. Smith & Sons. Empire 4683.

PLASTERING AND STUCCO REPAIRS. Colquitz 198, Beacon 3461. Members Master Plasterers Association.

W. H. RUFFELL & SONS, BUILDERS OF quality homes. N.H.A. mortgages arranged. Phone G 1782.

PLASTERING, STUCCO WORK, REPAIRS. Reasonable. Estimates free. Jewell and C. A. Goodwin. E 2480.

ROBERT HENSON, G 1390. BRICK WORK of all kinds, fireplaces, chimneys and repair work. No job too small.

BUILDING, CONSTRUCTION OR REPAIRing. Small or big jobs. Framing and concrete work. Free estimates. B 2603.

ALL REMODELING, REPAIRS DONE. A fair contract, free estimates. Stan Mayhew. E 4870.

YOU CAN AFFORD TO BUILD UNDER our "Owner Participation Plan." Full particulars: PAINE & TOWNSEND. E 3118.

SELECTIVE LOGGING AND CONTRACTing Co. G 8663, Bel 369, Keating 173M.

19 BUSINESS SERVICES

SEPTIC TANK, SEWER AND DRAIN work. W. Birch. E 0683.

SHOVEL WORK BY DAY OR CONTRACT. B 6712.

SELKIRK SUPPLY
H. E. Fowler & Sons
Anything in Woodwork. [illegible] N.H.A. homes and apartments [illegible] insulation, painting and trucking.
FREE ESTIMATES
All Work Guaranteed
G 1711 G 3500

"A-ONE"
SEWER AND SEPTIC TANK SERVICE
Not skimmed and buried on premises, pumped by modern vacuum process and hauled away. We also clean sewers and drain lines electrically.
G 9841

DRESSMAKING

ALL TAILORING AND DRESS MAKING alterations and repairs expertly executed. Phone G 0611.

INVISIBLE MENDING, WORK GUARANteed. Reasonable prices. 1217 Cook. B 4631.

BEDSPREADS, DRAPES MADE. QUICK service. Reasonable. G 1318, G 1766.

EXPERT DRESSMAKING, TAILORING and alterations. B 3410.

ELECTRICIANS

A COMPLETE ELECTRICAL SERVICE—DELTA ELECTRIC, Garden 7616. H. Tomlinson and E. Dillabough, War vets.

FLOORING AND FLOOR SANDING

M. & M. FLOOR SURFACING CO. Floor laying, sanding and finishing by dependable experienced workmen. Free reasonable estimates. Phones Garden 0403, Empire 3104.

ALL TYPES OF FLOORS EXPERTLY cleaned, waxed and polished by machines. Homes our specialty. Gregg's, established 1920. Garden 5623.

FLOORS SANDED AND REFINISHED, asphalt floor tiles. Free estimates. Capital Floor Co. G 5605.

BEACON 1186—SANDING AND FINISHing. Reasonable. Knight's Floor Surfacing.

V.I. HARDWOOD FLOOR CO. 3100 Douglas. Free estimates. Garden 7316.

WESTERN FLOOR CO. E 8618, G 7068. Complete floor services. S. Kinsey.

DIGHTON'S ISLAND FLOOR SERVICE. Free estimates gladly given. E 1736.

GUARANTEED FLOOR SANDING AND finishing. Free estimates. E 7861.

SANDERS
EDGERS
POLISHERS
Low Rates by Hour or Day
Shawnigan Lumber Yards
2000 Government Street Garden 2311

FURRIERS

WE SPECIALIZE IN REMODELING AND cold storage. Victoria Furs, 831 Fort.

FURNACES

FURNACES INSTALLED AND REPAIRED. We replace parts in all furnaces. Most reasonable rates. 22 years experience. J. Coles & Sons. E 3502 or [illegible].

GARDENER

ALL TYPES OF GARDEN PLOWING AND back filling with tractor or rototiller. A. Bruiotte, 247 Crease Avenue. E 6248.

FOR EXPERIENCED GARDENERS PHONE Garden Service, G 3661. Landscaping, lawns, pruning, maintenance. Professional work. Lowest cost, hour or contract.

STANLEY HUNT TRACTOR SERVICE. Haycutting, ploughing, discing, excavating and leveling. Ford Ferguson. E moire 6494 for satisfaction.

GARDENS, LOTS PLOUGHED, ROTOtilled, excavating, backfilling, digging ditches, tank holes, power shovel, Ford tractors. B. L. Jenkes, E 1177.

HAVE YOUR GARDEN MOTOR TILLED by C. MacFarlane, a good job at reasonable rates. G 6780.

YOUNG CHINESE EXPERIENCED GARdener, plowing and rototilling. At Lam's down Uplands and Oak Bay. B 6266.

ALL TYPES OF GARDEN PLOWING AND back filling with tractor or rototiller. A. Bruiotte, 247 Crease Avenue. E 6248.

GARDEN PLOUGHING, FIELD WORK, back filling, evening. Latest Ford equipment. Alan Beecroft. G 8892, 105 Battleford.

GARDENS, LOTS PLOWED, ROTOVATING, cultivating, backfilling. Ford tractor. Tom Mason. E 6321.

ALL TYPES OF GARDEN PLOWING AND back-filling with tractor or rototiller. A. Bruiotte, 247 Crease Avenue. E 6248.

TRACTOR SERVICE, GARDENS PLOWED, excavating, back filling. A. Murchison. G 6948, Belmont 142K.

TOP FALL, BUCK DANGEROUS TREES. Responsibility. Veterans. B 6648, G 7948.

PRUNING, SPRAYING, LANDSCAPING, gardening. J. H. Plewes. B 3849.

GARDEN ROTOTILLING DONE. PHONE G 8717.

GARDENS, LOTS PLOUGHED, ROTOvating, excavating. Carlson. B 1317.

ROTO TILLING, WILL GO THROUGH 22" gate. B 6653.

GARDENING AND DIGGING DONE. B. Stevenson. G 8798.

ALL KINDS OF FRUIT TREES PRUNED and sprayed. Hall. E 3540.

TOPPING, FELLING, BUCKING, CHAIN saw. Inc. G. W. Pelletier, Colquitz 8J.

LAWNS MOWED BY POWER MOWER. G 6874.

ALWAYS EASIER GARDENING, WORK [illegible]. Call G. Miner, G 4100.

ROTOTILLING SATISFACTION GUARANteed. W. Carpenter and T. Bell. B 6161.

PLOWING, DISCING, HARROWING, GARden 679.

GARDENS SPADED 6c SQUARE YARD. Efficient work. E 6171.

HAVE YOUR LAWN MOWED WITH power mower. B 6651.

19 BUSINESS SERVICES

FLECK'S TRACTOR SERVICE
PLOWING, ROTOTILLING, EXCAVATING, GRADING, CLEARING. Day E 3612, E [illegible]

GARDENS ROTOTILLED
[illegible]

GARDENS ROTOTILLED
[illegible]

ROTO TILLING
[illegible]

HAIRDRESSERS

[illegible]

[illegible] BEAUTY SALON [illegible]

[illegible] Vogue Beauty Salon

SPECIAL LOW PRICES FOR MARCH. [illegible]

[illegible] PERMANENTS—FINE HAIR [illegible]

[illegible] MANICURE IN YOUR [illegible]

[illegible] SALON PERMS THAT CURL. [illegible]

[illegible] BEAUTY SALON, 718 VIEW [illegible]

[illegible] FOR [illegible] NEW RAY BEAUTY [illegible]

[illegible] FORMERLY OF [illegible] FRANCE [illegible]

HEARING AIDS

[illegible]

INSURANCE

[illegible]

[illegible]

[illegible] SPEAK LOUDER THAN WORDS

F. C. WOODRUFF REALTY

[illegible]

KEY CUTTING

KEYS CUT, LOCKS, SAFES REPAIRED [illegible]

PAINTERS AND DECORATORS

[illegible] & SON [illegible]—PAPERhanging [illegible]

ALL TYPES [illegible] PAINTING AND [illegible]

[illegible] DECORATOR, PAINTing [illegible]

[illegible]

R. P. MOORE, PAINTERS AND DECORAtors. [illegible]

CALL TOMMY FOR PAINTING. PAINTing, repairs [illegible]

PAINTING FOR ESTIMATES GUARANteed work, no mess [illegible]

PLASTERING AND STUCCO REPAIRS. [illegible]

[illegible] ROOMS PAPERED, FREE ESTImates [illegible]

PAPERHANGING, PAINTING, FREE ESTImates [illegible]

A RELIABLE PAINTING SERVICE, REAsonable prices, estimates free [illegible]

CALL GARDEN 7991—C. SCHATTENKIRK for spraying, painting and paperhanging.

DECORATING, REPAIRS DONE WITH [illegible]

[illegible] PAPERHANGING, [illegible] moderate rates.

FOR A GOOD PAINT JOB WELL DONE at a reasonable [illegible] E 4493.

PHOTO ENGRAVING

PHOTO ENGRAVING
Halftones, line and [illegible] engravings [illegible]
[illegible] Douglas Street Phone E 41[illegible]

PLUMBING AND HEATING

[illegible]

[illegible]

EMPIRE PLUMBING & HEATING REpairs, alterations & contracts. Phone [illegible]

ALBERT [illegible] PLUMBING, [illegible]

SHAW'S PLUMBING AND HEATING OFFICE [illegible]

"A [illegible]"
PLUMBING AND HOT WATER HEATING [illegible]

PITT & HOLT
PLUMBING AND HEATING
[illegible]

RADIO REPAIRS

AUTO RADIO SERVICE, G 3911. JACK'S Auto Radio, 771 Pandora Avenue.

EXPERT RADIO REPAIRS [illegible]

WE FIX RADIOS IN YOUR HOME DAY or evening. [illegible]

ROOFING AND INSULATION

ROOFING, INSULATION
[illegible]
1100 Douglas St. E 0046
[illegible] Phone E [illegible]

[illegible]

ROOFING OR INSULATING
CALL GAR TAYLOR
VICTORIA ROOFING & INSULATION CO.
644 FORT ST. E 3481

15% OFF FOR CASH ON ALL NEW ROOFS
CHIMNEY POTS, BRICKWORK REPAIRS, New Cement [illegible] Etc.
[illegible] ROOFS
Forwest Roofing & Repair Co.
[illegible] G 7731

SAW SHARPENING

SAWS, LAWNMOWERS, SKATES, KEYS, SAW REPAIRS
1061 VIEW STREET E 6136

TREE SURGERY

SCIENTIFIC PRUNING AND SPRAYING of shade and fruit trees. Trees felled, chain saw, hedge trimming, spraying, brush and weeds. [illegible] & Cowie. E 1676 evenings.

UPHOLSTERY

CLARK'S UPHOLSTERY, 860 [illegible]. [illegible]

VACUUM SALES SERVICE

ALL ELECTRIC VACUUM CLEANERS REpaired. Parts for all makes. A.B.C. Electric, 681 Fort. G [illegible]

VENETIAN BLINDS

FOR QUALITY VENETIAN BLINDS [illegible] plastic or cotton tape, phone Rich Pay Products Ltd. Beacon 4821. 2811 Douglas. Free estimates, repairs, laundry.

19 BUSINESS SERVICES

WASHING MACHINE SERVICE

WASHING MACHINES
REPAIRS TO ALL MAKES WITH FACTORY TRAINED MECHANICS ONLY FACTORY REPLACEMENT PARTS USED
McLennan, McFeely, & Prior
1400 GOVERNMENT STREET
Phone G 1111 — Service Department

20 PROFESSIONAL SERVICES

ACCOUNTANTS

CAPITAL [illegible]

CONVALESCENT HOMES

OAK LODGE [illegible]

CLOVERLY PRIVATE HOSPITAL LTD. [illegible] Terrace Empire 7814

ST. MARY'S PRIORY COLWOOD B.C. for convalescents and elderly ladies needing care. Box 8 Langford P.O. Belmont 1-0

CHIROPRACTORS

JOHN M. STUNDY "Spinal specialist" Neurocalometer

CORSETS

MRS. HUME FOUNDATION GARMENTS [illegible]

ELECTROLYSIS

ELECTROLYSIS — MOLES WARTS SUPERFLUOUS HAIR permanently and safely removed. Modern equipment endorsed by medical profession. Over [illegible] Doris Hagmar specialist in electrolysis. Phone [illegible] 25 years. Consultations free. [illegible] Harding Victoria B.C. Telephone [illegible]

INCOME TAX RETURNS

INCOME TAX EXPERTS [illegible]

OAK BAY TAX SERVICE [illegible]

G. W. DAWSON [illegible] B 842

INCOME TAX RETURNS, EXPERT AID [illegible] Mr. Dawson. [illegible]

INCOME TAX RETURNS
J. P. PAMPTON LTD. B 8855

MASSAGE

E. O. SIMPSON REGISTERED AND LICENSED masseur. For appointment telephone Garden 6275

PATENT ATTORNEYS

MARKS & CLARK PATENT ATTORNEYS [illegible] Bank of Toronto Building [illegible]

21 PERSONAL

LONELY? GET ACQUAINTED HUNDREDS of lonely all ages cities and country [illegible] Vancouver, Victoria and B.C. Many with cars. Business with farms [illegible]

ON AND AFTER THIS DATE WILL NOT be responsible for any debts other than those contracted by myself. [illegible] Victoria, B.C.

ALCOHOLICS ANONYMOUS
P.O. BOX NO. 1 OR 512 VICTORIA
EMPIRE 9181

LADY DESIRES TRANSPORTATION TO Ottawa [illegible] share expenses. Write [illegible]

LADY LEAVING [illegible] NEAR [illegible]

MODEL YACHT OWNERS

[illegible] B 335

21a BUSINESS PERSONALS

[illegible] SHAVEMASTER REMINGTON [illegible] Victoria [illegible]

HAVE YOU A MORTGAGE OR AN [illegible] payments [illegible] Phone [illegible]

LADIES, SEE THE NEW HI TO ALL [illegible]

REFLEXOLOGY [illegible]

USED WESTINGHOUSE REFRIGERATOR [illegible] Good condition. $140 terms. Main Electric 1821 Cook. B 6131

SIX-HOUR SERVICE ON REPLACEMENT of watch crystals. Rose's 1317 Douglas.

INVISIBLE MENDING ALTERATIONS, dressmaking. 1030 Fort. Empire 6616

HOME-MADE BREAD ROLLS AND DOUGHNUTS at Lansdale's Hillside and Quadra

MADAM NINA — TEA CUP READING Cafe Coffee shop — opposite B.A.C.

SPENCER SUPPORTS INDIVIDUALLY designed. Mrs. Merrifield Albion 157 P.

SPIRELLA FOUNDATIONS. PHONE E 8033 for district corsetiere

IF YOU HAVE ANY JUNK TO GET RID of phone G 5168. I clear the whole works.

MAKE YOUR OWN ACADEMY OF DEFINITE Arts. 881 Fort Street. G 3024

WEDDING STATIONERY THAT IS CORRECT at Diggon's.

21b BUSINESS PERSONALS

TEA FOR TWO
Reproduction of the Old English Pottery Stoneware Teapot
NON-POROUS — HEAT-RETAINING
$2.95 Each
SYDNEY REYNOLDS LTD.
"THE QUALITY PEOPLE"
881 Government St. Opp. Empress Hotel

JOCKEY SHORTS
79c
T SHIRTS
$1.10
MEN'S SUPPLY STORE LTD

[illegible] jewellery and repair and replace watch parts. Cash paid for old gold.
BIRKS
JEWELLERS — SILVERSMITHS

STOP!
Don't throw that old fur coat away until you have called FORTIER'S FUR STORE. [illegible] shorts — sets or capes can be made up at small cost.
PACIFIC GLASS LTD
832 PANDORA AVE. — OFFICE — B 3161
811 MEARES ST. — AUTO GLASS — B 1912

23 EDUCATION

MR. BENJAMIN B.A. REPTON AND St. John's College Cambridge honor maths. pupils for [illegible] Greek French, [illegible] August 626 Battery E 8447

23a SCHOOLS AND COLLEGES

SPROTT-SHAW
Business secretarial refresher courses [illegible] Phone [illegible]

24 MUSIC

[illegible] PIANO [illegible] Manager and live for [illegible] to 50 [illegible]

CAPITAL BOOKKEEPING SERVICE [illegible]

OAK BAY TAX SERVICE [illegible]

25 DANCING

[illegible] SCHOOL OF DANCING [illegible] 749 Broughton Rec. E 8347

ACADEMY BALLROOM DANCING LESSONS. [illegible] 1013 Douglas.

27 FUEL

SPECIAL THREE DAYS ONLY
A BARGAIN FOR HILLCREST DRYLAND
Dryland fir, [illegible] with inside blocks dry enough for immediate use. [illegible] never touched by water. Immediate delivery.
$6.00
$11.00
[illegible]
Agent
HILLCREST FUEL COMPANY

TODAY SALE HAND PICKED FIR [illegible]

WOOD AND SAWDUST SPECIAL
No. 1 Douglas Fir sawdust and blocks $4.00 per cord, [illegible] never in water. Sawdust two units only $6.00. 2 units delivered $13.00. Langford Fuel. E 8810 or E 6710

DRYLAND FIR SAWDUST [illegible]

WHALINGS FOR FARMERS, GARDENERS [illegible]

SAWDUST SPECIAL FOR GARDEN [illegible] Two units $14.00. Only $5. Oil Fuel. 780 Topaz. G 2432.

DRY FIR GUARANTEED HEAVY [illegible] for furnace $6.50 cord, for kitchen stove $7.50. Two lengths. G 3723. G 3024

KINDLING — LONG AND SHORT ENDS [illegible] Immediate [illegible] Two cords, $8.

[illegible] COLOR [illegible] SEMI-[illegible]

[illegible] FOR HOUSEHOLD SHOPS [illegible]

SPECIAL FIR CHAIN ALL ROUND [illegible]

SPECIAL THREE DAYS
A fir [illegible] and general use [illegible]
2 Cords $9 - 4 Cords $17
[illegible] and stoves for [illegible]
2 Cords $11 - 4 Cords $20
[illegible] $2
[illegible] $6.50
[illegible] $6.50
[illegible] for drum furnace and fireplace [illegible] $14.00
Bone-dry all-ready split 16-in. fir. Per cord $10.00
Sawdust all dry-land [illegible] 2 units $7.50
[illegible] Office [illegible]

O K FUEL
740 TOPAZ PHONE G 3653

DRY WOOD - SPECIAL SALE
100% FIR [illegible]
2½ Cords $11
5 Cords $20
[illegible] $8
[illegible] $6
DRYLAND SAWDUST
All hardwood, coarse sawdust, all 100% fir. [illegible] guaranteed.
DRY BLOWER [illegible] $12.50
[illegible] $24
BY HAND [illegible] $8
IMMEDIATE DELIVERY
DHILLON FUEL CO

TODAY'S SPECIAL
[illegible]
2 Cords [illegible] $8.00
5 Cords $17.00
[illegible] SAWDUST BY BLOWER
2 Units $12.50
4 Units $24.50
Bulk (2 Units) $8.00
[illegible]
2 Units $5.50
4 Units $10.00
8 Units $19.00
JAMES BAY FUEL CO.
B 6622 Night Phone G 5136

ALBERTA BLACK NUGGET
Egg [illegible]
Lump Coal [illegible] per ton
A Clean Coal With No Rock or Impurities and Good Value at the Price Asked.
KIRK COAL CO. LTD.
Our Girls Y.W. [illegible]

DRYLAND SPECIAL
No. 1 Fir Wood never been in water
2½ Cords $11
Immediate Delivery
E 5952
FOREST FUEL

27 FUEL

IMMEDIATE DELIVERY
Semi-dry cedar millwood from Empire [illegible] hand picked 12" easy splitting, good for kindling furnaces and heater. Per cord $3.00
Fir millwood hand-picked, 12-in. lengths. Per cord $6.00
Bone-dry stacked fir firewood [illegible] $10.75
Coarse fir sawdust by blower. Per unit $6.50
[illegible] Per unit $4.00
EMPIRE FUEL LTD
B 3424 or E 8836

VIC AND LES PAINTER
ALMER FUEL
The Personalized Coal Service
ORDER NOW
VICTORY EGG
VICTORY LUMP
BLACK DIAMOND EGG
BLACK DIAMOND LUMP
ALSO
THE POOTHILLS HARD COALS AND GASCO BRIQUETTES
Residence G 6681 — Office, G 3029

SPECIAL WOOD SALE
No. 1 Douglas fir wood. Thick bark slabs mixed with inside blocks. New on sale [illegible]
Sawdust by bulk 2 units $7.00
SHAWNIGAN DOUGLAS FIR WOOD CO.
B 3834

COLWOOD TIMBER MILLS
No. 1 Dryland Douglas Fir inside blocks mixed. Ready to burn
$11.00
$15.00
[illegible]
DAY — B 1320 — NIGHT
BEST FUEL

DEPENDABLE WOOD
No. 1 Up-Island All Fir Chopped Wood, 18" ready to burn, no chopping needed. 1½ cords $10.50
No. 1 Planer Ends 2½ cords $10.00
Bone-dry Fir Sawn Slabwood, 12"-16" lengths. 1½ cords $10.50
RONALD HOPKINS FUEL CO
E 7016 IMMEDIATE DELIVERY E 7016
DAY NIGHT

SPECIAL
Up-Island Wood. No. 1 Douglas Fir. Never in water. [illegible] Buy wood now for next winter. Order today, deliver tomorrow. Wednesdays 9 a.m.-1 p.m. 3 cords $13.
HONEYMOON BAY FUEL SUPPLY CO
[illegible] Government
Evenings G 7807 G 8725

Coarse fir sawdust delivered by blower. Quick delivery.
HARKNETT FUEL
721 PANDORA AVE. G 8381

BASI BROS FUEL
DRYLAND NO. 1 FIR WOOD
Never Been in Water
2 Cords $12 2½ Cords $13
Distributors
Highway Sawmills - B 3722

A GUARANTEED [illegible] Fir Wood [illegible] Phone [illegible] Wednesday afternoon. Cord delivered.
Split Wood - $6.50 Cord
HILLCREST AGENT — BATTAN SINGH
[illegible] — Phone E 7180

WOOD
[illegible] Douglas Fir [illegible]

ISLAND FUEL SUPPLY CO
BEACON 1871 BEACON 1872

1000 FIR WOOD
TWO CORDS $10
Ready to burn, inside for slabs and up-island wood, never in water. Days K 6882, nights, G 4951

28a BUILDING SUPPLIES

ROLL-AWAY
FLY SCREENS
Metal guides, bronze wire cloth. Order now at
REVERCOMB & GOODERHAM LTD.
639 Quadra Avenue B 6931

QUANTITY OF USED DOORS, FIR, windows, [illegible] painting in [illegible] 255 Douglas Store.

[illegible] ROAD GRAVEL, SECONDARY [illegible]

[illegible] 846 YATES ST. 2x4, 2x6 [illegible]

[illegible] IN SECTIONS READY [illegible] Doors 82.95 [illegible] Regular [illegible] Lake Drive [illegible]

[illegible] FIR PROJECT BUILDINGS [illegible] All-round [illegible]

NO. 1 GRAVEL, DRIVEWAYS, DRAINS [illegible] Cement gravel $2.25. G 8000

WINDOW WITH FRAME 3' 10" x 4' 8". $500 Shakespeare

TIMBERS 10x12, 10x10, 10x10, ETC. AT half price. Must go. G 3786

GRAVEL FOR ROADS, LOTS ON HAND. E 6713

MOORE-WHITTINGTON LUMBER CO. LTD.
If You're Wanting DOORS
You never saw such values as these. [illegible] have [illegible] made than a home with slight imperfections that a coat of paint equal hide.
A Limited Number Only — As Is
[illegible] $4.50
[illegible] $5.50

MOORE-WHITTINGTON LUMBER CO. LTD.
Turn West at the Roundabout, two blocks down Hillside.
[illegible] ST. E 7108

NAME BRANDS AT SUN RAY
PLY BRAND Hardboard, Plywood and Doors
Dri-Home Shakes
Dominion Linoleum
Weiser Locks
Reliance Metal Window Sash
Sun Ray Venetian Blinds
"A Full Line of Building Supplies"
SUN RAY PRODUCTS LTD.
3811 DOUGLAS STREET B 6621
Just past the Fountain Circle

28a BUILDING SUPPLIES

BUILDERS SASH & DOOR LTD.
COMPLETE MILLWORK CENTRE
Sash windows, doors, frames, [illegible] kitchen cabinets. Manufacturers [illegible] building business. We serve the contractor, home builder direct from factory. Quality materials and workmanship guaranteed.
SOMETHING NEW
Has been added to our stocks. Crittle Steel Sash, easy to install, permanent. Priced right for immediate delivery. Phone [illegible] for a free estimate on that job of yours.
BUILDERS' SPECIALS
Beginning in basement at [illegible] painted jack like No. 1 stock 30¢. [illegible] high six lights, regular $4.18 [illegible] at $2.75. 36" wide x 42" high same [illegible] regular $7.45, to clear at $4.50. [illegible] of all sizes and thicknesses from 3c foot up.
BUILDERS SASH & DOOR LTD.
180 GARBALLY ROAD B 3171

LUMBER SPECIALS
(All Prices Per Thousand Board Feet)
1x3 and 1x4 Dressed Boards, No. 4 common [illegible]
1x6 and 1x8 Tongue and groove, No. 4 common [illegible]
4x6 Cedar posts, per lineal foot 16c
1x3 Rough Cedar, per lineal foot 17c
4x4 Rough Cedar, per lineal foot 18c
6x6 Rough Cedar, per lineal foot 26c
1x6 and 1x8 Tongue and groove utility grade $34.00
1x6-8-10 Cedar Bungalow Siding $6.00
1x6 B&B mill run, per M $71.00
1x4 Dressed utility grade, per M $34.00
1x6 Dressed utility $34.00
1x4, 1x6, 1x8, 1x10, dressed on four sides or 2 edges [illegible]
4x6 and 4x8 fir posts of grades and cheapest prices. Prices reduced
1x6 Cedar Tongue and Groove, rough grooved $65.00
1x6 Utility grade shiplap $34.00
We can supply everything in lumber
Open Saturday until 5 p.m.
ATOM LUMBER CO
310 JOHNSON ST. WEST B 2349
Evenings G 8017

VALUE FOR YOUR BUILDING DOLLAR
[illegible] SIDNEY BLOCKS [illegible] Phone [illegible] 2.5 cubic [illegible] only $10.00 delivered, tax paid.
Material for a 30' picket fence 3.2 high [illegible] picket 2.5 cubic [illegible] only $10.00 delivered, tax paid.
Dropleaf Oak Table $12.50
SIDNEY LUMBER LIMITED
Paint & Builders' Supply Headquarters
2391 Government Street Phone B 1167

BUILDING OR ALTERING YOUR HOME IN THE LANGFORD AREA?
Then call the Langford Building Supply, [illegible] complete line of whatever you require, from foundation to roof.
Rent Our Power Tools and Cement Mixer. Everything at city prices and a Do-It-Yourself Service throughout the entire district. Bring us and arrange budget terms for improvements on your home.
LANGFORD BUILDING SUPPLY LTD.
866 Island Highway Belmont 108

SPRING IS HERE
EZEBILT DUTCH GREENHOUSES
ON YOUR OWN SITE OR KNOCK DOWN. [illegible] cedar rough fence posts [illegible] 1x6 cedar rough fence boards. Material 2x4 per 1,000 lin. ft. [illegible] to help you with your building problems. We will gladly call any time.
Drysdale Sash & Door Co. Ltd
720 Cook St. Near the Bay Para. G 6611

EVANS, COLEMAN & JOHNSON BROS. LTD
Building supplies in any quantity. Major contract or week-end project around the home.
Sand — Gravel — Ready-Mix Concrete
Party Trucks to Drive You
EVANS, COLEMAN & JOHNSON BROS. LTD.
900 Wharf St. [illegible] Douglas B 6565

R. A. GREEN LUMBER CO., LTD
2191 Industrial Ave. E 1337
Complete stocks of high grade lumber, Panels, Insulation, Wallboards, Gypsum, Paint, Millwork stock or to order.
G 3613 — PHONES — G 7614

Reject Shiplap $42.50 per M
1x6 Common Flooring $80 per M
Select Common Stepping
Green House Rafters
Peeling for sale
SPECIALS
Odd lots reduced to clear
SAANICH LUMBER YARDS
3041 Douglas Broadway
B 1038 Keating 121 M
Evenings G 3509

APRIL SHOWERS AHEAD
Galvanized Downpipe, 10' length $1.65
Galvanized Elbows each 25¢
ELASTIGUM SEALER—DRAIN TILES
PLYWOOD — PAINTS — HARDWARE
Robert Walker & Sons Ltd
BUILDERS SUPPLIES
630 DAVID ST. CALL BEACON 3335

ISLAND BLDG. SUPPLY CO
EVERYTHING IN BUILDING SUPPLIES
HEAT FORM FIREPLACES
IDEAL METAL WINDOWS
Lime, cement, sand and gravel, brick and modern plaster products, gypsum and [illegible] plywoods, [illegible] common [illegible] and [illegible]
[illegible] GORGE ROAD EAST B 5[illegible]

PLYWOODS
Waterproof 3 ply [illegible] per sq. ft.
Waterproof 5 ply [illegible] per sq. ft.
Bulk Wood Our Side
Any quantity or size cut to order
Victoria Retail Lumber Yard Ltd.
1001 GOVERNMENT ST. B 3139

"OPERATION KITCHEN"
Let BAYVIEW WOODWORKERS' ARMY OF SKILLED cabinet men — [illegible] of these new and up-to-the-minute [illegible] good kitchen units you'll be amazed with all these new-fangled cupboard space you never dreamed you could have. For information without obligation call today.
BAYVIEW WOODWORKERS
340 Bay Street G 8831 1307 BROAD

28b BUILDING SUPPLIES

CINDERS - CINDERS
For driveways, per [illegible] per cu. yd. Immediate delivery.
EMPIRE FUEL LTD. B 3229

28b CLOTHING, FURS, SHOES, ETC.

MADE TO ORDER BROAN WOMBELL [illegible]

28d FURNITURE

PANDORA SPECIALS (This WEEK)
[illegible]
PANDORA USED FURNITURE
1206 Pandora [illegible]

CHESTERFIELD CLEANING
We will [illegible] your upholstery [illegible] with STS. [illegible] Call Arthur and Blue Service [illegible]

KITSILANO
THE ANTIQUE [illegible]
We Buy, Sell, Exchange and Repair [illegible]
Furnishings and Fine [illegible]
See Us First for Less

China Cabinet [illegible]
Wardrobe [illegible]
Hide-a-Bed Davenport [illegible]
Odd Buffet [illegible]
REED'S FURNITURE
1111 Fort Street E 6032 B 6669

THREE-PIECE BONE CHESTERFIELD suite, lovely linen nap, [illegible] and vanity and walnut dinette suite all [illegible] patterns. William and [illegible] Phone 410 Kingston [illegible]

ATLAS MATTRESS SHOP ALL SIZES of mattresses, box springs, springs, springs and [illegible] services, boat cushions, [illegible] seats. A [illegible] and [illegible] Quadra & [illegible] Fernwood. 4824

CHESTERFIELD AND MODERNIZED PRICE FURNITURE
MAGNUS CHESTERFIELD HOUSE
630 JOHNSON STREET GARDEN 3049

FURNITURE AND RUGS EXPERTLY cleaned. Chesterfield and [illegible] chairs shampooed [illegible] patterns. [illegible] 818

BRAND NEW THREE-PIECE [illegible] AND [illegible]

[illegible] PIECE [illegible] RANGE [illegible]

[illegible] PIECE [illegible] SUITE [illegible]

[illegible] FURNISHED AIR CONDITIONER [illegible] Empire 812

HAVE A [illegible] FOR [illegible] MORNING [illegible]

[illegible] WINDSOR [illegible] 2250 [illegible]

STUDIO LOUNGE [illegible] CONDITIONED [illegible]

BRAND NEW [illegible] AT [illegible]

FURNITURE REPAIRS, REFINISHING [illegible]

BETTER BUYS TRADE DEALS AT [illegible]

[illegible] Phone [illegible]

[illegible] Fine [illegible]

[illegible] Fine [illegible]

[illegible] Dropleaf Oak Table $12.50

HOME FURNITURE CO
825 FORT STREET (Above Blanchard)
B 8138

SPECIALS IN USED FURNITURE
[illegible]

HOLLAND BROS. & CO
[illegible] Fort St. E 8011

FOR QUICK SALES
UNPAINTED FURNITURE
AT PRICES [illegible]
CLB

ARROW FURNITURE CO.
Located on GOVERNMENT ST. Between YATES AND JOHNSON
BUY, TRADE, RENT!
WE BUY GOOD USED FURNITURE
HOLMAN & CANNON
USED FURNITURE
[illegible] Douglas

28e MUSICAL INSTRUMENTS

GOOD PIANOS [illegible] RESTRICTIONS [illegible] Rent Many [illegible] Rent [illegible]
FITZHUGH SALES
1130 Douglas G 6581

WATERS PIANO [illegible] EVERSON [illegible] Strauss [illegible] Schubert player [illegible]
[illegible] Weaver & Nash [illegible]
[illegible] PIANO ROOM [illegible]

LEARN TO PLAY THE PIANO [illegible] for right, [illegible] and right on [illegible]
FISCHER BROS
1110 Douglas G 6581

[illegible] Phone E 44

28f RADIOS AND TELEVISION

WE FIX RADIOS IN YOUR HOME, DAY or evening.
HOME RADIO SERVICE
PROMPT
Service — Parts — Repairs
COAST ELECTRONICS LTD
1487 Store Street Radio Dept. B 5546

[illegible] TELEVISION OVER [illegible] Reading 654

28g REFRIGERATION SALES AND SERVICE

SERVICE ELECTRIC MODEL [illegible] Day B 3844 [illegible]

DOMESTIC - COMMERCIAL
REPAIRS TO ALL MAKES
LET US QUOTE YOU
COAST ELECTRONICS LTD
[illegible] Dept.

28k BICYCLES AND MOTORCYCLES

[illegible] PLANET JR [illegible]

APRILIAS
Recommended [illegible] HANDY BICYCLE STORE
750 Fort Street G 7834

[illegible] ARMITT AND PRIDEN LTD [illegible]

WANTED USED [illegible] NEW BICYCLES [illegible] Phone 18 Sidney

EVERYTHING IN BICYCLE REPAIRS
Barnard Ltd. 1410 Douglas G 8011.

BROOKLANDS MOTORCYCLE SALES & SERVICE LTD.
837 Fort Street. Phone E 3936

FREE PARKING
No expensive parking [illegible] Bldg. No meters to feed. Too you can really save money riding a [illegible] $30-$40 buys a thoroughly reconditioned bicycle at
ROBINSON'S
1307 BROAD B 8[illegible]

28k BICYCLES AND MOTORCYCLES

Lee Blows' Motorcycle Sales
Our Premises [illegible] the highest [illegible] every [illegible] Trade-in [illegible] allowance for you.
Triumph B.S.A. Piaggio Moped and Motorcycle Repairs
Trade-in [illegible]
2441 DOUGLAS STREET G 7817

[illegible] EXPLORER MOTORCYCLE [illegible]

K-M AUTO SALES
[illegible] YATES AT [illegible] B 8612

28l STOVES AND FURNACES

EAGLE SALES & AGENCIES
[illegible]

[illegible] OIL BURNER FROM A [illegible]

A & H BOAKER OIL BURNERS
1117 Esquimalt Road Phone B 3647

[illegible] INSTALLATION AND REPAIRS [illegible]

[illegible] FURNACE [illegible] B 3412

[illegible] FURNACE [illegible]

[illegible] CHINA [illegible]

MAJOR SAWDUST BURNERS WE ARE your local agents [illegible] 28 Burnside West. Empire 1512

[illegible] REPAIRING AND INSTALLING [illegible]

RANGES REPAIRED AND INSTALLED [illegible]

[illegible] KELVINATOR RANGE [illegible]

[illegible] FURNACE AIR CONDITIONER [illegible] Empire 812

HAVE A [illegible] FOR [illegible] MORNING [illegible]

[illegible] WINDSOR [illegible] 2250 [illegible]

STUDIO LOUNGE [illegible] CONDITIONED [illegible]

NEW AND USED RANGES AT BARGAIN [illegible]

BRAND NEW [illegible] AT [illegible]

FURNITURE REPAIRS, REFINISHING [illegible]

BETTER BUYS TRADE DEALS AT [illegible]

[illegible] Phone B 334

NEW ELECTRIC STOVE DOUBLE OVEN [illegible] Phone B 334

MODERN ELECTRIC RANGE NARROW [illegible]

TWO USED [illegible] RANGETTE [illegible]

[illegible] ON WHITE AND [illegible]

[illegible] Dropleaf Oak Table $12.50

SUN RAY PRODUCTS LTD
3811 DOUGLAS STREET B 6621
Just past the Fountain Circle

CYCLOS AND KEMAC
OIL BURNER INSTALLATIONS
C. Taylor Home Appliance Co.
1418 Douglas Street at Johnson and [illegible] B 3338

CYCLOS OIL BURNERS
[illegible]
BUTLER BROTHERS
[illegible] Phone Kresge 30

FURNACE COMPLETE
Complete with top, air pipes and registers [illegible]

28m MACHINERY

NATIONAL MACHINERY [illegible]

[illegible] TAPE AND [illegible]

28n GARDENS AND SUPPLIES

GOOD [illegible] STRAWBERRY PLANTS [illegible] Rose Marie [illegible] Rent [illegible]
FITZHUGH SALES
1130 Douglas G 6581

WATERS PIANO [illegible] EVERSON [illegible] Strauss [illegible] Schubert player [illegible]
[illegible] Weaver & Nash [illegible]
[illegible] PIANO ROOM [illegible]

LEARN TO PLAY THE PIANO [illegible] for right, [illegible] and right on [illegible]
FISCHER BROS
1110 Douglas G 6581

[illegible] Phone E 44

28f RADIOS AND TELEVISION

WE FIX RADIOS IN YOUR HOME, DAY or evening.
HOME RADIO SERVICE
PROMPT
Service — Parts — Repairs
COAST ELECTRONICS LTD
1487 Store Street Radio Dept. B 5546

[illegible] TELEVISION OVER [illegible] Reading 654

28g REFRIGERATION SALES AND SERVICE

SERVICE ELECTRIC MODEL [illegible] Day B 3844 [illegible]

DOMESTIC - COMMERCIAL
REPAIRS TO ALL MAKES
LET US QUOTE YOU
COAST ELECTRONICS LTD
[illegible] Dept.

28o FARM IMPLEMENTS

PLANET JR
GARDEN TOOLS MAKE FUN OF WORK
JR. [illegible]
Free Demonstration
McLENNAN McFEELY & PRIOR LIMITED
1400 GOVERNMENT STREET
[illegible]

BE WISE THIS YEAR
FARM WITH
JOHN DEERE
[illegible]

[illegible] Peden Gardner & McKenzie Limited
[illegible]

MODERN FARMERS PREFER FARMALL TRACTORS
[illegible]

FARWEST MOTORS LTD
811 YATES G 7141

TWO GOOD BUYS
[illegible] $375
[illegible] $210

GARDEN HOUSE
[illegible]

ROTOTILLERS
GARDEN TRACTORS
[illegible]

20% DISCOUNT
ON MOWER [illegible] BARGAIN
[illegible]

GREENE'S APPLIANCES
[illegible]

SALE OF USED ELECTRIC APPLIANCES
[illegible]

FLETCHER BROS
1110 Douglas G 6581

$76.50
For Your O-1 Washer
[illegible]

BARGAIN PRICES
[illegible]

WALLACE GRAYS
[illegible]

USED REFRIGERATORS AND [illegible] RANGES
KENT'S LTD
[illegible] E 3104

29 WANTED MISCELLANEOUS

WANTED
Good [illegible] Phone [illegible]

[illegible] Office Space.

EMPTY BACKS BOUGHT. HIGHEST prices paid. Phone E 3590 or E 6031 for pick up any amount.

WANTED FULL SIZE OR YOUTH'S [illegible]

OLD BICYCLES AND PARTS ARE WORTH [illegible]

30 SWAPS

31a POULTRY, HATCHING EGGS, ETC.

[illegible] DAY OLD [illegible]

[illegible] BOOK ORDERS [illegible] Hatcheries Farm.

HATCHING EGGS WEEKLY STARTING [illegible] Market [illegible]

SOLLY CHICKS
DEPENDABLE AND PROFITABLE FOR over 40 years. Orders NOW being booked for 1952 delivery. White Leghorns, New Hampshires, Leghorn Crosses, Barred Rock Cross Hampshires. Solly Poultry Breeding Farm, Westholme, B.C.

31a POULTRY, HATCHING EGGS, ETC.

ALL KINDS OF HENS WANTED — 830 Green Street [illegible]

SKOOKUM CHICKS

Leghorns, Barred Rocks, Hampshires, White Rocks, Sussex, Leghorn-Hampshire Cross, Austra Whites, White Rock-Hampshire Cross.

FREE

Illustration of the anatomy of the hen in natural color, service bulletins, educational literature, price list all neatly filed in Loose Leaf Binder. This information is worth at least $25

Order SKOOKUM CHICKS Now

Sold exclusively by BOLIVAR HATCHERIES LTD

Box 860 New Westminster, B.C.

31c CATTLE

LICENSED SLAUGHTER HOUSE — Slaughtering of all meats. Pick up and delivery. All types of livestock bought and day-old calves. Colquitz 246M

PUREBRED JERSEY COW, MILKING, and four-month-old heifer calf. Phone Sidney 291

31h RABBITS

WILL BUY LIVE RABBITS, TWO POUNDS up. Call Colquitz 164M

31x MISCELLANEOUS LIVESTOCK

FEED YOUR PETS SPRATT'S FAMOUS English dog and cat foods. The finest made. Petland 632 Fort G 8712

34 HOTELS

NEW LOW RATES NOW

Centrally located, modern, 100% fireproof hotel. Abundance of hot water, steam heat, elevator, phone and maid service. Newly decorated. From $7 a week (single) and up. Just a few available. Investigate at once.

ST. JAMES HOTEL

Corner Douglas and Johnson

Phone G 1167

BEVERLEY HOTEL

ACCOMMODATION IN THE HEART OF Victoria in a good class hotel at moderate rates. We take care of transient and permanent guests. Housekeeping rooms available.

Enjoy television in our comfortable lounge

724 YATES STREET, VICTORIA, B.C.

Phones Garden 0611 Garden 0276

ABERDEEN HOTEL

Attractive Quiet Surroundings

Hot and Cold Water in Every Room

Close in — Dining Room

941 McCLURE ST [illegible] ARDEN 1742

THE GLENSHIEL 606 DOUGLAS. A residential hotel providing every comfort for elderly people. E 4164

RITZ HOTEL, 710 FORT ST

FURNISHED APARTMENTS AND ROOMS

Elevator Service—Permanent or Transient. E 1021

34a WINTER RESORTS

VACATION AT "SUNNY SHORES" — Cabins, golf, swimming, fishing. [illegible] Dillabough, R.R. 2, Victoria, [illegible]

MAPLE INN, MAPLE BAY, DUNCAN, V.I. Open all winter at reduced rates

35 ROOM AND BOARD

JAMES BAY HOTEL

Comfortable rooms equipped with hot and cold running water and telephone. Television entertainment. Excellent food with dining room service. Very low rates. 270 Government Street G 7151

DOUBLE BED-SITTING ROOM AND board for two girls. Non-smokers and non-drinkers. Near B.C. Forest Products. F 6174

SINGLE ROOMS FOR YOUNG BUSINESS men. Excellent home-cooked meals in pleasant surroundings. 1346 Bank Street. G 3624

GILBERT HOUSE B 1503

726 Douglas St. Attractive room facing Beacon Hill Park, available Apr. 2

SELECT HAPPY HOME FOR YOUNG working person [illegible] Close in. Phone E 0354

MAKE THIS YOUR HOME. Good meals. Close [illegible] B 1129

ATTRACTIVE HOME, BUSINESS friends, two beds [illegible]

BOARDERS WANTED IN COMFORTABLE home. All washing done. $60 per month. B 4063

ROOM AND BOARD WASHING [illegible] Five minutes from [illegible] E 8173

WORKING COUPLE WANTS MAN [illegible] to share [illegible] Kings Road

ROOM AND BOARD FOR WORKING MAN Esquimalt. No other boarders. [illegible]

CRAIGMYLE, 1037 CRAIGDARROCH, catering to business people [illegible]

LITTLE HARBOUR

641 Barnard Avenue Phone E 6022

SINGLE ROOM AND BOARD NEAR mills. 1026 Juliand E 1463

MIRAMICHI BOARD AND ROOMS FOR [illegible] Bay [illegible] G 781

ROOM, BOARD, WORKING MAN, LAUNDRY, mending done. B 4457

BOARD AND ROOM FOR GENTLEMEN, 232 Superior Street

36 ROOM AND BOARD WANTED

REQUIRED FOR ELDERLY LADY COMfortable furnished room and board in private home, quiet district or country. Box 1909 Victoria Press.

WARMISH ROOM, SIMPLE FOOD REquired by gentleman. Permanent. No householder with ex-U.B.C. [illegible] need apply. Box 1765 Colonist.

WANTED BY LADY, CHEERFUL ROOM, ground floor. Victoria's New [illegible] Avenue E 2444

ELDERLY LADY WISHES LARGE UNfurnished bed-sitting room with board [illegible]

37 ROOMS TO RENT FURNISHED

AT CEDAR LODGE, 2766 CEDAR HILL, lovely twin room or choice of two double bedrooms, rent by day or week. Phone B 4115

ROOMS WITH PRIVATE BATH AND shower, de luxe accommodation. Unlimited heat, $1.50 a day and up. [illegible] San Sebastian Annex, or phone G 1301

BED-SITTING ROOM AND KITCHEN, electric rangette, sink, oil heat, Esquimalt. B 2880. Apply 631 Head Street

QUADRA GUEST HOUSE, BREAKFAST if desired. Reasonable. E 0832

SINGLE SLEEPING ROOM, SUIT QUIET working man. E 9418 1032 Mason

SLEEPING ROOM, BOARD OPTIONAL; close to Parliament Buildings. G 5210

38 HOUSEKEEPING ROOMS TO RENT, FURNISHED

SMART COMFORTABLE LIGHT HOUSEkeeping room. Fully furnished. [illegible] kitchenette. Everything found. Walking distance. Single working person only. 245 Michigan

BRIGHT ROOM IN MODERN HOME FOR gentleman. Oil-O-Matic heat and own 3-piece bathroom. $7.50 per week. 410 Kingston. G 2831, call Sunday or evenings

LIGHT HOUSEKEEPING ROOM, ALL supplied. Close in, near Parliament Buildings. Available end of month. B 5434

SINGLE LIGHT HOUSEKEEPING ROOM furnished, no dishes or bedding. Phone E 7412

IMMEDIATE POSSESSION BED-SITTING room, kitchenette, bedding supplied, close in. Phone G 8634

LIGHT HOUSEKEEPING, HEATED, $25 a month. Hot plate. Everything supplied. G 1796 or 1253 Chapman

FIRWOOD LODGE

Cosy bed-sitting and sleeping rooms. [illegible]

LARGE FRONT ROOM [illegible] FOR two. Elderly people preferred. E 1544. 714 Discovery

TWO ROOMS AND KITCHENETTE — AUtomatic hot water and heating. Near Hillside or Quadra. E 5910, E 6749

LARGE ROOM, ALSO SINGLE ROOM near Haden adults. 1336 Esquimalt. B 3668.

DEL BONITA LODGE

Tourist accommodation. Bright clean two-room suites. 99 Wellington

TWO-ROOM SUITE, WATER, LIGHTS INcluded $36; one light housekeeping room all found, $35. 413 Dunedin Street

COSY TWO-ROOM SUITE, GAS RANGE, sink. 10 minutes from town. 1030 McClure B 8614

PLEASANT TWO-ROOM SUITE, CLOSE in. 619 Hillside

FURNISHED HOUSEKEEPING ROOM; NO dishes or linen. Apply 1366 Yates Street.

VILLA ELEANOR — LARGE BED-SITTING rooms. Housekeeping. 881 Trutch. B 2224.

38 HOUSEKEEPING ROOMS TO RENT, FURNISHED

HIGHLAND APARTMENT ROOMS, EVERYthing supplied. Apply 1231 Pandora

ONE LIGHT HOUSEKEEPING ROOM, BUS at door. 1506 Fort Street

HOUSEKEEPING ROOM, SUIT BUSINESS or working person. 134 Oswego B 4414

CLEAN CONVENIENT ROOM, OAK BAY, near [illegible] Adults B 4882

AT PARK, WARM, QUIET, REFINED room for one gentleman. G 4414

WIMBLEDON HOUSE

944 COOK STREET G 3638

39 HOUSEKEEPING ROOMS WANTED, FURNISHED

TWO-ROOM SUITE CLOSE-IN ON BATH-[illegible] G 5237

40 FLATS AND APARTMENTS TO RENT, FURNISHED

TWO-ROOM SUITE, THREE-PIECE BATH-[illegible] kitchen, new fridge and [illegible] Ave. B4

THREE SMALL ROOMS, OWN ENTRANCE, ground floor, suit working couple. $35 a month. 1415 Harrison

OAK BAY SEAFRONT FURNISHED apartment to rent by week or month. [illegible]

TO RENT FOR SIX MONTHS, TWO-roomed, self-contained furnished suite. Phone B 3844 after 6.30 p.m.

WANTED BUSINESS WOMAN TO SHARE modern suite and expenses. Fairfield district. Box 1793 Colonist

WOULD LIKE TO CONTACT SOMEONE willing to share apartment with young Englishman. Box 1787 Colonist

VERY ATTRACTIVE FULLY FURNISHED three-room suite, electric kitchen. Belmont Ave. E 4464

ENTIRELY SELF-CONTAINED TWO-ROOM furnished suite. E 4573.

FOUR-ROOM BASEMENT SUITE, BATH, $55. Adults. 1070 Davie B 7208

TWO TWO-ROOM FURNISHED SUITES to rent. Apply 1303 Yates Street.

THREE-ROOM SUITE, UPSTAIRS, $45.00. Phone E 7036

TWO-ROOM APARTMENT. PHONE G 9667.

40a FLATS AND APARTMENTS TO RENT, UNFURNISHED

BED-SITTING ROOM, KITCHEN, BATH. Private entrance. Wood range and all utilities supplied. Hot-water heat. Warm and bright. Ground floor. James Bay near Buildings. Suit quiet couple. Adults, please. 146 Clarence Street

MODERN SELF-CONTAINED 4-ROOM [illegible] Garage [illegible] G 1400

SOMETHING DIFFERENT IN ACCOMmodation [illegible] three [illegible] heat, electric frig and stove, hardwood floors, garden space, near bus. V. C. Dawson, [illegible] Keating 112K

FOUR-ROOM APARTMENT, VICTORIA West. Available April 1. Upstairs. Tenant provides own heating. $55 per month. H. A. [illegible] Ltd. 1220 Broad Street E 1252

CITY — TWO ROOMS, KITCHENETTE [illegible] $40 per month. The B.C. Land & Investment Agency, Ltd., 922 Government Street G 4115

LOVELY LARGE GROUND-FLOOR SUITE. Three rooms and dinette. Bendix laundry. Now available in the White House Apartments, 737 Courtney Street $80

BACHELOR SUITE, UNFURNISHED [illegible] Limited 1324 [illegible] G 9304

FOUR ROOMS AND BATH, UNFURnished [illegible] Rent $50 [illegible] 1324 [illegible]

FOUR-ROOM SELF-CONTAINED SUITE available April 1. $65. Capital City Realty E 4194

TWO-ROOM SUITE, SEMI-FURNISHED, [illegible] water included $40. 8 Regina Avenue B 5401

BACHELOR SUITE, BED-SITTING room, kitchenette, bathroom, gas; all utilities included. 234 Island Highway

ACCOMMODATION OF ALL TYPES LET US SAVE YOU TIME AND ENERGY. RENTALS UNLIMITED 1210 BROAD

[illegible] TWO-ROOM SUITE [illegible] kitchen range included [illegible] Avenue

[illegible]

TWO-ROOM SELF-CONTAINED SUITE, close in. E 6782

[illegible]

HAGAR & SWAYNE LIMITED

View at Broad G 0531 2-3

41 FLATS AND APARTMENTS WANTED, FURNISHED

[illegible] REQUIRED BY YOUNG [illegible]

41a FLATS AND APARTMENTS WANTED, UNFURNISHED

WANTED AN UNFURNISHED SUITE OF three or four rooms [illegible] May 1 [illegible] reasonable rental. Box 1613 Colonist

TWO BEDROOM SUITE, HOUSE OR DUPlex wanted by April 30th. Two adults. G 7608

B 3514 FREE SERVICE TO LANDLORDS. RENTALS UNLIMITED 1210 BROAD.

PLACES FOR RENT

WE HAVE RENTALS!

20 RENTALS!

Single housekeeping rooms; apartments furnished and others unfurnished. Some rentals at Brentwood

REGISTER WITH US FOR A SMALL FEE AND USE OUR RENTAL LIST FOR 60 DAYS

FREE TO LANDLORD—SEND US YOUR PLACES TO RENT. WE WILL SEND YOU TENANTS. ANY RESIDENTIAL ACCOMMODATION ON SOUTHERN VANCOUVER ISLAND

B 1832 B 6241

Real Estate Insurance Rentals

747 YATES STREET

RESIDENTIAL REALTY

42 HOUSES TO RENT, FURNISHED

McMORRAN'S MOTOR COURT, CORDOVA Bay. 14 de luxe suites, central heat and hot water, electric ranges, wall-to-wall carpeting throughout, every modern comfort. Government 4-star highest rating. For further information contact McMorran's Motor Court at Colquitz 185R

TWO FURNISHED HOMES TO CHOOSE from. Six months lease. $90 per month. H. A. [illegible] Ltd. 1220 Broad Street [illegible] F 4111

WATERFRONT COTTAGE, FOUR ROOMS, 686 Madrona Drive, Deep Cove.

42a HOUSES TO RENT, UNFURNISHED

KER & STEPHENSON

Maddock Ave.—Two-bedroom house. Available immediately, heated with oil circulating heater. $60.00 per month.

2800 Block, Douglas St.—Two-bedroom bungalow with large basement, hot air furnace, garage. Available 1st April. $70.00 per month.

Cadboro Bay Road House with living room, dining room, kitchen, four bedrooms, double plumbing. Good garden. Wonderful view of Straits. Oil heated. Available immediately. $150.00 per month.

Obed Ave.—Three rooms. Good garden with fruit trees and small fruits. Coal and wood stove. Middle-aged couple required. $35.00 per month.

700 Block Esquimalt Road. Partly furnished apartment, unheated. Two rooms and private bath. Immediate possession. $4.50 per month.

KER & STEPHENSON LIMITED

900 GOVERNMENT ST.

G 4127 [illegible] G 4127

42a — HOUSES TO RENT, UNFURNISHED

DUPLEX, FIVE ROOMS, $80 MONTHLY from April 1. Newstead Realty [illegible] E 7104

42b HOUSES TO RENT, FURNISHED OR UNFURNISHED

JEEVES BROS.—TRANSFER AND STORage, local and long-distance moving, packing, crating and shipping. Lift van service to Vancouver. Phone Empire 8477

ALERT SERVICE TRANSFER CO. LTD. When moving call us for fast, reliable service. Lowest rates to Vancouver. E 6101.

43 HOUSES WANTED TO RENT, FURNISHED

YOUNG RESPONSIBLE COUPLE, NO children, require small, furnished house by April 30, within 8 miles. Box 1911, Colonist

43a HOUSES WANTED TO RENT, UNFURNISHED

[illegible] wife and five-year-old daughter an older type house with garden, preferably near water, within 10-mile circle. We want a house that feels like home. G 3077

CONSCIENTIOUS COUPLE, TWO CHILdren, require two-bedroom house, absolute care taken, garden cared for. References available. Not over $70. Box 1784 Colonist

OFFICER, WIFE AND TWO CHILDREN need two or three-bedroom house, unfurnished. Mrs. Telford G 4156

BY BUSINESS MAN APRIL 1, FOUR OR FIVE ROOM HOUSE WITH GARAGE OR BASEMENT. BOX 1780, VICTORIA PRESS.

43b HOUSES WANTED TO RENT, FURNISHED OR UNFURNISHED

WANTED BY VERY RELIABLE NAVY family, four-bedroom home in Esquimalt. Rentals of all kinds urgently needed. Hope Realty B 7643, B 8240, evenings, E 1356.

44 HALLS, STORES AND OFFICES TO RENT

NEWSTEAD'S RENTALS

Store, Oak Bay Junction. $40. Suitable for light manufacturing or other business.

Modern well-appointed, steam-heated office, centrally located on Fort Street. $75.00

[illegible] STREET E 7104

AVAILABLE APRIL 1

Office and showroom to rent at 3020 Douglas Street, with 2,400 square feet of basement area with drive-in side entrance. Further area of 2,400 square feet available on first floor level if desired. E 4135 or G 4247

SPACIOUS OUTSIDE HEATED OFFICES available in the Sprott-Shaw Building. Areas of approximately 600 and 1,600 square feet available at rental rates of $1 per square foot per annum. Further particulars from The Royal Trust Co. 608 View Street E 4126

EXCELLENT WELL-HEATED SUITE OF offices of three rooms and fully equipped waiting room. Suitable for doctor or professional man. First class downtown location. Every convenience. Apply A. Bernard & Co. Ltd. 620 Fort St.

MODERN [illegible] TO RENT IN STOBART [illegible] 745 Yates Street. Suitable for [illegible] or other professional or business person. Elevator and janitor services. [illegible]

LARGE, WELL-HEATED OFFICES FOR rent. 2030 Douglas Street, five doors from the City Hall. Reasonable rent. No parking problems. Phone E 4103

NEWSTEAD HALL, KITCHEN FACILITIES, grand and upright piano, seating capacity 150. Reasonable rates. Phone E 7104.

LARGE DOWNTOWN STORE WITH MODern front, rear lane. Moderate rent. 1314 Broad Street G 1843

OFFICES TO RENT, PHONE CALLS answered. Apply 749 Broughton Street

LARGE HALL—PIANO, KITCHEN. APPLY 749 Broughton Street

CENTRALLY LOCATED HALL, PIANO and kitchen facilities. E 4732, 9-5 p.m.

ESQUIMALT COMMUNITY CLUB HALL, all facilities. Garden 5794

45 MISCELLANEOUS TO RENT

TRAVELLERS' SAMPLE ROOMS. APPLY 749 Broughton Street

GARAGE TO RENT, TRUTCH STREET [illegible] evenings

47 CARS FOR SALE

NATIONAL MOTORS LIMITED

YOUR FORD DEALER SINCE 1909

30-Day Warranty

1949	PONTIAC TUDOR SEDAN, heater, radio	$1775
1949	FORD SEDAN, heater	$1795
1950	MORRIS TUDOR	$1175
1948	FORD TUDOR, heater	$1395
1949	FORD SEDAN heater	$1695
1950	HILLMAN SEDAN, heater	$1395
1950	METEOR TUDOR, heater	$1995
1949	FORD TUDOR, heater	$1595
1948	STANDARD TUDOR	$695
1947	MERCURY SEDAN Heater	$1295
1941	FORD TUDOR	$795
1941	PONTIAC TUDOR, heater	$625
1940	WILLYS SEDAN	$595
1939	MERCURY SEDAN	$595
1939	DODGE TUDOR	$625
1936	PLYMOUTH SEDAN	$395
1935	CHEVROLET SEDAN	$225
1937	STUDEBAKER SEDAN, heater	$495

MORE TO CHOOSE

1947	FORD MERCURY ½-TON PICKUP	$895
1938	REO ½-TON PICKUP	$395
1950	FORD 5-TON CAB and CHASSIS. Air brakes, hook-up for trailer, 179-inch wheelbase. Ideal for logging or lumber	

ON VIEW AT 831 VIEW ST

"HEART OF AUTO ROW"

TWO LOTS TO SERVE YOU

819 YATES ST 831 VIEW ST

G 6177

HIGH VALUE—LOW COST PREWAR CARS

'42 DE SOTO SEDAN - Radio and heater	$1247
'41 BUICK SEDAN Radio and heater	$997
'41 PLYMOUTH SEDAN - Heater	$997
'41 HUDSON [illegible]	$947
'39 HUMBER SEDAN - Excellent car	$797
'37 FORD SEDAN - Radio and heater	$447
'38 PONTIAC SEDAN	$397
'36 PLYMOUTH SEDAN— Radio and heater	$397

OLSON'S

Chrysler — Plymouth — [illegible]

CHRYSLER WHOLESALE PARTS DEPOT FOR [illegible]

1050-1060 Yates St Garden 1144-1145-1147

1949	DODGE SEDAN, air conditioner	$1895
1946	BUICK ROADMASTER [illegible]	$1650
1941	INTERNATIONAL ½-TON PANEL	$650
1938	CHEVROLET COUPE	$695

FRANK IVINGS' GARAGE

[illegible]

LIFE'S LIKE THAT By Fred Neher

"You never objected to war scare panic buying . . . what's so terrible about spring panicking?"

47 CARS FOR SALE

WILSON MOTORS LTD.

YATES AT QUADRA

B 1107 B 1100

Ask Yourself

AM I

sure the used car has been properly reconditioned?

YES

When you buy an O.K. car from Wilson Motors

RED SPOT SPECIAL

1951 OLDS DE LUXE SEDAN. Nicely broken in with only 6,000 miles. Black finish with chrome trim and whitewall tires. Previously advertised for $3,145. Now only $2995

If you appreciate a good value see it today

GOOD VALUE USED CARS

1941	FORD SEDAN	$795
1939	DODGE SEDAN	$795
1939	BUICK SEDAN	$795
1941	HUDSON SEDAN	$745
1940	PLYMOUTH SEDAN	$695
1937	OLDS [illegible]	$695
1940	CHRYSLER COUPE	$595
1938	FORD SEDAN, New motor	$695
1940	MERCURY SEDAN	$595
1938	HILLMAN SEDAN	$295
1937	PACKARD SEDAN	$295
1935	BUICK SEDAN	$245

O.K. USED CARS

1951	OLDS SEDAN "88", Hydramatic Radio and heater	$3495
1951	CHEVROLET SEDAN Radio and heater	$2395
1947	LINCOLN [illegible] Radio and heater	$2295
1948	CHRYSLER SEDAN, Radio and heater	$2195
1951	STUDEBAKER COUPE Heater	$2195
1950	CHEVROLET SEDAN Radio and heater	$2095
1950	FORD COUPE Custom Heater	$1995
1950	STUDEBAKER COUPE Radio and heated	$1895
1940	METEOR SEDAN Radio and heater	$1795
1949	VAUXHALL SEDAN	$1395
1950	AUSTIN [illegible]	$1295
1949	VANGUARD SEDAN	$1295

USED TRUCKS

1948	CHEVROLET ONE-TON PICK-UP	$1295
1947	CHEVROLET ONE-TON PANEL	$995
1941	DODGE ONE AND HALF-TON VAN	$675

Remember a Good Deal Depends on a Good Dealer

WILSON MOTORS LTD.

Open Evenings Till 9

E 1107 E 1100

LOW-PRICED SPECIALS

1946	HUDSON SEDAN	$845
1940	DODGE SEDAN	$825
1947	AUSTIN SEDAN	$795
1948	MORRIS COACH	$695
1937	DODGE [illegible]	$545
1940	HILLMAN SEDAN	$495

Our Policy Is Customer Satisfaction

Evenings Call J. Harris. B 5066

THOMAS PLIMLEY LTD

Est. 1893

1010 YATES STREET Phone G 8181

COMPARE OUR VALUES

1951	HILLMAN SEDAN—Heater	$1495
1949	HILLMAN SEDAN heater	$1195
1950	STUDEBAKER [illegible] dan Climatizer	$1895
1950	VANGUARD PICKUP Small mileage	$895
1946	DODGE SUPER DE LUXE SEDAN. One owner Heater	$1195

Jameson Motors Ltd.

740 BROUGHTON ST. VICTORIA [illegible]

G 8353 E 7274 E 6704

Clarke's Auto & Truck Sales

3261 Douglas (Corner of Tolmie) [illegible]

1935 Ford Coupe	$195
1935 Chevrolet Sedan	$250
1946 Nash	

Two 1941 Fords, both good buys. Offers.

47 CARS FOR SALE

DAVIS MOTORS LTD.

TWO LOCATIONS

900 Fort St. G 8154 — 920 Yates St. G 8342

1950	AUSTIN A40 SEDAN	$1295
1949	VAUXHALL SIX SEDAN	$1495
1948	DODGE SPEC. DE LUXE SEDAN	$1595
1947	NASH SUPER SEDAN	$1450
1946	PLYMOUTH DE LUXE SEDAN	$1295
1942	PONTIAC DE LUXE SEDAN	$1050
1941	FORD COUPE	$695
1941	CHRYSLER WINDSOR SEDAN	$1050

TRUCK SPECIALS

1949	CHEVROLET ¾-TON CHASSIS AND CAB	$1395
1949	G.M.C. ¾-TON PICKUP	$1395
1947	DODGE ONE-TON PICKUP	$1050
1937	DODGE ½-TON PICKUP	$395

30 MORE CARS TO CHOOSE FROM

For After Hours Information Please Phone Any of the Following Salesmen

Harold Bruce F 6128
Geo. O. Smith E 7300
Sam Taylor B 4300
Guy Morley G 8318
Jack Clements Albion 284 X
Binkie Tisdall E 1644
Gordon Tomlin G 8154 9 to 6 p.m.

For An Investment In Humanity Put Your Money in the Red Cross

DAVIS MOTORS LTD.

BUICK — PONTIAC — VAUXHALL G.M.C. TRUCKS

LOUIS NELSON LTD

827 PANDORA AVENUE E 6113

KAISER VANGUARD - TRIUMPH

1951 Kaiser Special Sedan. Equipped one-owner car. Only 4,000 miles	$2,850
1950 Vanguard sedan, a one-owner, low-mileage, guaranteed car	$1,580
1951 Triumph Mayflower only 4,000 miles, new car guarantee	$1,350
1950 Morris Minor, exceptionally good condition; a good buy at	$1,125
1946 Plymouth Special De Luxe Sedan. Heater. Excellent condition	$1,165
A-40 Austin sedan, good condition	$1,150
1938 Ford Prefect	$[illegible]
1951 Anglia one-owner car, exceptionally well cared for with low mileage	$[illegible]
1937 Chrysler sedan, new paint, reconditioned motor, heater, etc.	$645
1938 Morris 12, completely overhauled motor, economical transportation	$495
1936 Ford half-ton pick-up	$[illegible]
1939 Pontiac sedan	$[illegible]
1948 Morris ½-Ton Van. Motor overhauled. New tires	$[illegible]
1936 Ford ½-Ton Pick-Up. Good tires	$[illegible]

CENTRAL AUTO SALES

855 PANDORA TO JOHNSON B 6810

There Must Be At Least 100 Used Cars On This Page

BUT YOU CAN'T SEE THEM ON THE PAPER, CAN YOU?

And if you could, there would still be a lot to guess about. Then there's only one answer. Look them all over first.

THEN COME TO CENTRAL AUTO SALES

You'll Be Glad You Did ! ! !

"BETTER CARS 2 MORE PEOPLE 4 LESS"

In 1816, a small boy, wending his way home along a lonely Kentucky road, suddenly spied a small, yellow dog with a badly injured foreleg. After applying a crudely fashioned splint to the animal's leg, the lad carried the dog home, and from that day on, boy and dog were inseparable. The following spring, both boy and dog suddenly disappeared. As search parties struggled through the rugged hills, they found the dog barking excitedly at the mouth of a small cave. A huge boulder had slid across the cavern opening, sealing the boy inside. When the rock was finally removed, the lad crawled out safe and sound. Thanks to the little mongrel he had befriended only a year before, this boy lived to lead his country through one of its greatest hours of peril. His name: Abraham Lincoln.

THANKS: Eugen Foster Tyson, Paris, Kentucky.

Send in your facts to "Where In the World," care of this newspaper.

47 CARS FOR SALE

WATCH THE FORDS GO

BUY

ONE OF THESE AND GET A GOOD USED CAR AT A REASONABLE PRICE

'50 Prefect Sedans, all colors	$895
'51 Meteor Sedan, overdrive, radio, heater. Save $$	
'50 Ford Sedan	$2,095
'50 Meteor Tudor	$2,095
'47 Ford Tudor	$1,395
'46 Ford Sedan	$1,195
'46 Ford Tudor	$895
'39 Ford Sedan	$595
'38 Ford Tudor	$495

MECHANIC'S SPECIAL

'46 Ford Sedan	$695

TRUCKS

'40 Ford Sedan Delivery	$695
'37 Chevrolet Sedan Delivery	$395
'51 Thames ½-Ton Pick-Up, new	$1,295
'50 Thames ½-Ton Van	$750
'36 ½-Ton Mercury Express	$1,490
'41 2½-Ton Chevrolet, built, good condition, new paint	$695
'47 Three-Ton Mercury, two-speed axle, long deck, wide front axle, one owner	$1,350
'48 One-Ton Mercury Express, four-speed transmission, 7.50x17 tires, new recaps	$1,150
'48 Two-Ton Mercury, excellent, one owner	$1,195
'48 One-Ton International. Excellent	$1,350

GLADWELL MOTORS

Victoria's Volume Dealer

800 PANDORA AVE

OPEN NIGHTS TILL 9 P.M.

B 2111 (Days) B 2118 (Evenings)

A WOOD USED CAR IS A GOOD USED CAR

LOT NO. 1—1033 YATES STREET

1949	Ford Club Coupe radio and heater	$1750
1951	Ford Convertible radio [illegible] heater	$2925
1939	Plymouth Coupe radio and heater	$795
1940	Ford Five-Passenger Coupe radio and heater	$795
1940	Dodge Sedan heater	$895

LOT NO. 2—837 YATES STREET (OPPOSITE ATLAS THEATRE)

1939	Chrysler Coupe radio and heater	$895
1938	Ford Sedan heater and radio	$695
1950	Austin Station Wagon heater	$1350
1950	Meteor Custom Sedan heater	$2095
1950	Monarch Town Sedan heater	$2495

USED TRUCKS

1947	Chevrolet Sedan Delivery, heater	$1295
1942	Dodge 4-4½-ton Power Wagon	$1595
1942	International 4x4 ideal for logging	$5350

We have many more cars and trucks to choose from at our two locations

J. M. WOOD MOTORS

THE HOME OF GUARANTEED "GOLD SEAL" USED CARS

OUTSTANDING PERFORMANCE

1951 STUDEBAKER "V-8" Starlight Coupe, automatic drive, custom radio, air-conditioner, extras, low mileage $2795

SPENCER HOUSTON CAR SALES

951 YATES ST. B 1033

SEE ONE OF THESE

1942 Pontiac Sedan	$995
1946 Dodge Tudor	$1,195
1947 Chevrolet Torpedo. Radio. Heater	$1,493
1938 Chevrolet Sedan	$495
1937 Ford Pickup	$395
1936 Buick Convertible. Radio. Heater. New Top	$495

SEE "BRUCE" OR "MAC" AT

SPEEDWAY AUTO SALES

G 7431 940 YATES STREET

2345 Douglas St. G 2511

VICTORIA AUTO SALES LTD.

LIBERAL TRADES AND TERMS— WE TRADE UP OR DOWN

1946 Pontiac Sedanette. Radio and heater	$1,350
1948 Riley Saloon. Exclusive	$1,895
1948 Chevrolet five-passenger coupe	$1,585
1947 Oldsmobile Hydramatic Sedan	$1,550
1950 Ford Custom Sedan. Radio and heater	$2,095

And many others, from $100 - $4,100

1950 WILLYS Station Wagon powered with the famous "Hurricane" engine, you'll like it. $1995

1949 FORD Tudor Sedan, a one-owner car, in lovely shape, reduced to $1595

MORE TO CHOOSE FROM

MASTERS MOTOR CO. LTD

812 VIEW STREET Phone E 2341

PITZER & NEX

HILLMAN DEALERS

[illegible] CLUB COUPE, low mileage, radio, heater, air conditioner	$1,950
1941 PLYMOUTH SEDAN. A good clean car, excellent mechanically	$995
1936 CHEVROLET SEDAN. Excellent transportation	$350
1941 G.M.C. 1½-Ton Panel. See this one	$795

2600 DOUGLAS E 4424

FAIR & SQUARE CAR SALES

Showroom 1316 Quadra — B 3827

'40 FORD SEDAN. Radio and heater.
'47 CHEVROLET SEDAN. Very clean.
'49 PONTIAC SILVER STREAK CUSTOM
'47 PACKARD CLIPPER. Radio and heater. Make us an offer, we will paint it to suit you. A real buy.
'37 CHEVROLET COUPE. With heater.
'38 FORD CONVERTIBLE and heater

ERROL HUNTER or VERN MOORE

SPRING IS THE TIME TO GET A '49 AT VICTORIA CAR EXCHANGE

1949 PLYMOUTH. One Owner	$1,750
1949 METEOR. Air Conditioner	$1,[illegible]

ALSO 30 MORE LATE MODELS

2794 DOUGLAS G 4422

K-M AUTO SALES

B 5822

1101 YATES AT COOK STREET

BETTER CARS FOR LESS

CAPITAL AUTO SALES

2610 Douglas Street Phone G 8723

1950 CHEVROLET TUDOR. Air conditioner. Special this week only $1695

47 CARS FOR SALE

[illegible]

STEP UP TO A BUICK. Here is a car worthy of the famous name. It is a 1947 Super Sedan, fully equipped, which has [illegible] It has a DARK [illegible] custom heater [illegible] A [illegible] asked $4,875 [illegible]

DAVIS MOTORS LTD

900 Fort Street G 8154 — 920 Yates Street G 8342

PONTIAC

1950 Pontiac Chieftain 8 De Luxe Sedan. This beautiful quality car has been driven for only 9,000 miles. It has many extras including the incomparable G.M. Hydra-matic transmission. [illegible] just begun and [illegible] a new little $2,850

DAVIS MOTORS LTD

900 Fort St. G 8154 — 920 Yates Street

B.C. USED CAR SERVICE

1710 RICHMOND PHONE E [illegible]

YOU NAME THE CAR, WE GET IT

1950 PONTIAC SEDAN WILL TRADE

LIST YOUR CAR 1. ONLY

WE DO NOT OPERATE A CAR LOT

FOR SALE '37 STUDEBAKER, $150 [illegible] at 3103 Tillicum

1951 STUDEBAKER V-8 STARLIGHT coupe, low mileage, fully equipped, automatic drive, over 20 miles per gallon, outstanding performer this year. Quick sale, $2,795. Owner, business [illegible] B 2307

1950 METEOR CUSTOM SEDAN WITH overdrive and [illegible] $1,700 [illegible] Morris or Austin as part payment, balance [illegible] B 4647 [illegible] at 281 Kenwood Road, View Royal

1310 DOUGLAS ST. AUTOMOBILE INsurance is well written at low rates. Hawkes Foster Ltd. 24-hour telephone service. Beacon 2101

1936 CHEV. COUPE, NEW TIRES, BATtery and radiator [illegible] skirts, heater, good running order. Phone F 4023

FOR SALE, 1941 WINDSOR CHRYSLER sedan. Excellent condition throughout. Price $1,075 or close offer. Apply [illegible] F 8824

1951 MORRIS MINOR CONVERTIBLE, as new, 4,000 miles. Save $300. Take a reported [illegible] terms. Phone [illegible] George [illegible]

1941 FORD SEDAN IN A1 SHAPE. Radio, heater, 1952 license, five new tires. Very clean [illegible] Phone Belmont 18M [illegible]

1947 DODGE SPECIAL DE LUXE SEDAN, custom built radio and heater. Very clean car. $1,200. Phone E 6301 or apply after 5, 114 South Turner

CHRYSLER 1947 SEDAN, 6, BEAUTIFUL condition. Seat covers, extras, [illegible] a one-owner car, carefully handled. Owner E 4567

1943 JEEP FOUR-WHEEL DRIVE, NEW tires, excellent condition, $750. 951 Yates Street. Beacon 1032

1951 FORD 2-DOOR CUSTOM, AS NEW, heater, [illegible] Sebastian Annex [illegible]

1935 PACKARD, LICENSED, AND [illegible] coupe $[illegible] 1937 [illegible] after 6 p.m.

1947 BUICK SEDAN, EXCELLENT CONDItion, radio and heater. Very reasonable. G 2419

CRABB'S AUTO SALES, GORGE ROAD and Government. Vehicles bought and sold, traded and exchanged.

1951 OLDSMOBILE 98 HOLIDAY SEDAN. Two-tone, immaculate. $4,250. Take older car and terms. B 5941

BUICK SUPER SEDAN, LATE 1948, ONE owner, radio, heater, defroster [illegible] $1,950. Albion 182R

1931 MODEL A COUPE. GOOD MOTOR, tires. Snappy appearance. Phone F 5521 or 3051 Jackson

1934 BUICK SEDAN, A1 SHAPE, $395. Thomas Atkinson's Garage. E 3131, evenings G 4247

'38 FORD DE LUXE COUPE, ACCEPT [illegible] good rubber. E 7942 after [illegible]

'31 CHEV. COUPE IN GOOD CONDITION, heater [illegible] B 1035

1936 DODGE SEDAN, GOOD CONDITION. $395. Colquitz 78X

1942 DODGE CUSTOM SEDAN, EXCELlent condition throughout. $1,000. [illegible]

1934 BUICK SPECIAL COUPE, $150 or [illegible] Trade for boat. G 2144

1936 PANEL CHEV. RECONDITIONED motor. Reliable. K 0701 [illegible]

LANGFORD AUTO SALES, BEL. 192W. 1947 Chev. coupe [illegible] $495

1950 PREFECT, LIKE NEW, RADIO, license. $900. Phone Belmont 182K

1946 AUSTIN [illegible] GOOD CONDITION. License. $800. G 3781

1940 AUSTIN 8, EXCELLENT CONDItion, reconditioned motor, heater. B 3202

1939 OLDSMOBILE SEDAN, GOOD CONdition. $875. 800 Cooper Street G 3000

1941 BUICK TORPEDO SEDAN IN PERfect condition. B 3581

1936 FORD SEDAN, VERY GOOD SHAPE. $375 G 4920

47a TRUCKS AND TRAILERS FOR SALE

ONLY ONE THIRD DOWN, 24 MONTHS. 1951 Mercury pick-up, extras $1,595, 1947 Ford pick-up, $1,295, 1947 [illegible] panel, $850, 1946 Chevrolet [illegible] 1941 Chevrolet Sedan Delivery, $495, 1950 Thames Panel $650 [illegible] 2511

1948 MERCURY HALF-TON PICK-UP, only 27,000 miles. Its two tone. Large heater. Price $1,195, 1952 license. One-third down, balance up to 24 months. See at K. M. Auto Sales, 1101 Yates at Cook. B 5822.

LEAVING — MUST SELL 1941 FORD truck, one and half ton. New [illegible] wiring, good tires, [illegible] body, three-foot extension chassis [illegible] 2128 Belmont

14 FT. CABIN TRAILER, SEMI-FURnished, $300. E 8737 2579 [illegible] Street

1948 ½-TON PICKUP FORD IN TOP CONdition. Will exchange for car or sell for best offer. B 1654

1940 G.M.C. ONE HALF-TON PANEL. New motor. New tires. Radio, heater. Low mileage. F 8172

1937 G.M.C. PANEL DELIVERY. WHAT offers. Phone Albion 132 X [illegible] Beaufort Road

'38 DODGE ONE-TON PANEL [illegible] condition with two spares [illegible] Phone G 4794

1947 THREE-TON FEDERAL TRUCK. Good tires and condition. $1,300. Phone Colquitz [illegible]

1949 FARGO [illegible] TON PICK-UP WITH top, heater, spotlight. Excellent condition. $1,250. Box 1794 Colonist

TRUCKS

1940 Morris Panel	$695
1939 Ford Panel	$[illegible]
1948 Dodge 1½-Ton	$1,[illegible]
1941 G.M.C.	$[illegible]
1950 Thames ½-Ton Panel	$[illegible]
1940 Ford Truck	$[illegible]
1939 Ford Truck	$[illegible]
1940 Ford Truck	$[illegible]
1950 Ford Thames	$[illegible]
1950 Ford Thames	$[illegible]
1948 Fargo	$1,[illegible]

VICTORIA SUPER SERVICE LTD

For Best Values in Used Cars and Trucks CORNER JOHNSON AND BLANSHARD

E 1159 or G 6836

TRUCKS

1950 G.M.C. ½-TON PICKUP. Fair [illegible] condition. Licensed, good tires, heater $1275

1945 KS INTERNATIONAL CAB and CHASSIS. If you want a solid 2-ton truck, dual rear, see this one. $875

1947 CHEVROLET ¾-TON PICK-UP BODY. New paint. 700x17 8-ply tires $1250

FARWEST MOTORS LTD

(Dealer International Trucks)

[illegible] at VANCOUVER G 8174

47b PARTS, TIRES AND ACCESSORIES

ACME FIRREOLAS BATTERIES MANUfactured in Victoria. Save ⅓—have your battery replaced. 18 months' guarantee. New, reconditioned and repaired batteries. FRANCIS BATTERIES & TIRES LTD. 1412 Quadra Street. Phone Empire 7033

25% DISCOUNT ON 600 AND 650 x 16 safeguard tubes. Deighton's Service Station (opposite Arena).

47b PARTS, TIRES AND ACCESSORIES

CLARKE'S AUTO PARTS, 320 DOUGLAS. [illegible]

"AUTO RADIOS"

[illegible]

DICKINSON & DUNN

ARENA WAY BACK OF [illegible]

47c AUTO REPAIRS AND SERVICE

[illegible]

DON'T DRIVE WITH YOUR FINGERS AND [illegible]

[illegible]

SELECTED USED CARS

HAWKES BROS GARAGE

Moss and Fairfield [illegible]

47d AUTO FINANCING AND INSURANCE

[illegible]

48 CARS AND TRUCKS WANTED

[illegible]

49 BOATS AND MARINE FOR SALE AND WANTED

[illegible]

FOR SALE

[illegible]

BUILDERS SASH & DOOR LTD

150 Gorbally Road B 1171

KUHLS

KEEPS YOUR BOAT WATERTIGHT

[illegible]

SHIP CHANDLERS

(M. CRAKE'S LTD)

1214 WHARF ST. PHONE F 1141

COMMERCIAL TROLLERS

[illegible]

EDWARD LIPSETT, LTD.

500 [illegible] STREET

Peterborough Boats in variety of models, [illegible]

ANGUS MARINE

944 YATES STREET G 7431

EVINRUDE GRAY [illegible]

ALL TYPES [illegible]

ORR & JAMES LTD

1310 WHARF ST [illegible]

51 PERSONAL LOANS

8 ADVANTAGES OF A LOAN FROM PERSONAL

1. "Yes" to 4 out of 5 employed men and women—married or single.
2. Lunch hour service.
3. Payment date to fit your payday.
4. 1 visit loans. Phone first.
5. Nationwide credit at over 600 affiliated offices coast to coast.
6. Budget [illegible]
7. Between payday loans.
8. Loans for any worthy purpose.

COME IN OR PHONE TODAY

Loans $50 to $1,200 on Signature, Furniture, Auto

PERSONAL FINANCE CO

[illegible] YATES ST., VICTORIA

Phone B [illegible] A. Jefferson, [illegible] Manager

NEED MONEY NOW? FAST FRIENDLY LOANS

NIAGARA

FINANCE COMPANY LIMITED

640 Fort St., 24 Winch Bldg.

PHONE GARDEN 9365

51[illegible] MORTGAGE LOANS

FUNDS ON HAND AND IMMEDIATELY AVAILABLE FOR MORTGAGE LOANS

LARGE AND SMALL AMOUNTS. LOW interest — quick decisions — repayment to suit — reasonable charges. Mortgages and agreements purchased.

Consult our mortgage department

P. R. BROWN & SONS LTD

Serving Victoria for Over 50 Years

1112 Broad Street Phone Garden 7171

APPLICATIONS FOR LARGE OR SMALL mortgages appreciated. N.H.A. money available. We specialize in refinancing, also purchasing mortgages and agreements. Mr. Spencer or Mr. Kirkpatrick, Financial Survey Limited, 1334 Government Street, Garden 8121

MORTGAGES [illegible] PRIVATELY, agreements, mortgages and second mortgages bought and sold. Hope Realty B 7643.

51a MORTGAGE LOANS

PRIVATE FUNDS FOR INVESTMENT
We Have Available for Immediate Investment in First Mortgages
$3,500 - $4,000 - $6,000
No Unnecessary Delays
ALSO N.H.A. LOANS

Gillespie, Hart & Co. Ltd
611 PORT STREET G ARDEN 1181
Established 1911

A. BERNARD & CO. LTD
LARGE AND SMALL AMOUNTS FOR residential and business properties ... Progressive N.H.A. building ... at prevailing rates
620 FORT ST. PHONE G ARDEN 8135

MORTGAGE LOANS
to meet your
INDIVIDUAL REQUIREMENTS

PEMBERTON, HOLMES LTD
1002 GOVERNMENT ST. PHONE G 8124

53 WANTED TO BORROW

WANTED—CLIENTS WITH LARGE OR small sums of money to invest in first mortgages at 6% interest, good monthly payments. Inquiries appreciated. Mr Spencer, G arden 9405. Financial Survey Limited, 1324 Government Street.

RELAX WHILE YOUR SAVINGS WORK for you. We need ... first mortgages ... Highest interest rates ... G 4... Town and Country Homes ... 1921 Quadra.

WANTED TO BORROW $10,000 - $15,000 to finance logs for a local mill until Sept. 30 1952. Plenty of high price orders on hand. Willing to pay high rate of interest and a bonus. Fully secured. Box 1647 Colonist.

$3,900 MORTGAGE ON OLDER TYPE home at good interest and good monthly payments ... Town & Country Homes Ltd. B 7274

"SERVICE IS NOT OUR MOTTO—IT'S OUR BUSINESS"

FIRST MORTGAGE REQUIRED IMMEDIATELY

1 - $1,700 at 6 per cent. Security—Small ... bungalow.
2 $4,250 at 6 per cent. ... Very good up and ...
3 $5,850 at 6 per cent. ... Brand new ... bungalow with basement ...
Phone Alf A. Dupain Res. B 2661

$500 DISCOUNT

First mortgage of $8,000 at 6 per cent interest can be obtained for ... Payments are $80 ... payment falling due June 1, 1952. Good security in revenue property.

Phone Alf A. Dupain Res. B 2661

VERNON MARTIN & CO. LTD
B 4211 730 VIEW STREET
(Member of Real Estate Board of Victoria)

MONEY TO LOAN, ON FIRST MORTgage, quick decisions, no delay. Let us help finance your new or old home.

Brown Bros. Agencies Ltd.
1125 BLANSHARD STREET

53a TIMBER WANTED

WANTED TO BUY—LARGE OR SMALL stands of timber standing or felled and bucked, yarded or cold-decked. Also long or short logs. Better scale and lots of places to dump. We will give you more. Don't sell without consulting us first. We have all our own equipment. Atom Lumber Co. 710 Johnson Street. West B 1249. Evenings G 0612.

54 BUSINESS OPPORTUNITIES

SERVICE STATION AND REPAIRS
Located in thriving rural community ... to Victoria. Gallonage 35,000-40,000 gallons per year ... equipment and good ... Taxes $37. No binding contract ... See Mr Agar or Mr Wood ... Keating 58Q. J. H. Whittome & Co Ltd, 1218 Broad Street.

LONG-ESTABLISHED DRY GOODS BUSINESS showing good returns ... Full details of income ... Store with nice living quarters ... bedrooms and bathroom available on lease. Good income ... Mr Christensen ... Capital City Realty, E 6184.

EXCLUSIVE CITY BUILDINGS
Government Street building, three stores and four apartments $17,500. Pandora Avenue commercial building suitable for two stores down and apartment up, reduced to $12,000. Evenings please contact Frank Burton ... P. R. Brown & Sons Ltd. G 7171.

NET REVENUE $1,457 BRING PRODUCED by five suites ... Full price $18,900 ... $9,500 ... G 1101, G 0117 ...

FOR SALE BY OWNER: A MODERN self contained apartment house ... Fairfield. Four suites ... rooms, oak floors, fridges ... automatic ... $22,000. Contact Box 1913 Victoria Press.

FAIRFIELD REVENUE AN ATTRACTIVE property containing two lovely four-room self contained suites and three-room suite for owner ... to bus, park, stores and everything. A splendid investment. [redacted] A. S. M... 1309 Blanchard Street. Empire 0822.

$12,000 cash ... one of the best ... Short hours, excellent lease ... Jones & Scott, 130 Pemberton Building. B 1721.

FIVE SUITE DE LUXE APARTMENT house near sea, park ... Absentee owner will ... or take good bungalow ... Jones & Scott B 1721 ... Pemberton Building.

SECURITY
TEN ROOM TRIPLEX ON WATERFRONT, Esquimalt. Large lot ... garden, double plumbing. $4,000 and assume mortgage, possibly trade for three or four-room place. B 1546.

BY OWNER [redacted] L STORE AND SERvice station in Courtenay ... sell as going concern ... Box 1684 Colonist.

CONFECTIONERY, NEWSSTAND AND tobacco store. Ill health forces owner to sell. Well established business. 422 Craigflower Road.

HAVE $7,500 FOR REVENUE PROPERTY or other investment. Must be exceptional. Full information in first letter. P.O. Box 27?, Victoria.

FOR SALE—EQUIPPED HOME BAKERY. Good location, going concern ... Immediate possession. Box 1711 Victoria Press.

COUNTRY GENERAL STORE 1951 TURNover $47,000. Six-room living quarters. $14,000 plus stock. Some terms. Box 1650 Colonist.

SMALL RESTAURANT BUSINESS GOOD location. Going concern. Price $6,500 or ... trade for five-room modern house. E 1692.

FOR SALE—CLOSE IN FAIRFIELD ... rooms in suites and singles. Price on application. No agents. Box 1712 Colonist.

BEAUTY SALON WITH LIVING QUARters, near centre. Box 1810 Colonist.

SHARE THE WEALTH BUY AN APARTMENT

ONE — FAIRFIELD six self-contained suites furnished. Gross revenue ... $15,000 down. Full price $37,500

TWO — HILLSIDE, four de luxe suites laminated walls and partitions. Only three years old. Electric Fridge and range in each suite. Terms. Full price $29,000

THREE — OAK AVENUE five suites, nice new district. One four-room suite, four three-room suites, four garages. Sound construction. Terms. Full price $38,000

Mr. Hatch, G 4460, Evenings

CAPITAL CITY REALTY
606 Cormorant Street G 1933

THE YORKSHIRE CORPORATION LTD.
Established 1888
737 FORT ST. VICTORIA, B.C.

FOR SALE ROYAL OAK POST OFFICE BUILDING

Sole Agents
Will Be Sold for Any Fair, Sensible Offer

Further ... and appointment to view please ... Mr Lee.

THE YORKSHIRE CORPORATION LTD

TOWN & COUNTRY HOMES LIMITED
1921 QUADRA STREET
B 7274

LOOKING FOR GOOD INVESTMENT? PHONE US ON THIS

... with full basement and detached garage
ALSO
One grocery store and living quarters ...
$15,000
With some terms

THE GABLES LINDEN AND FORT EXCLUSIVE

Gross Return $467.50 Monthly

... IS A CHARACTERISTIC TRAIT OF PEOPLE ... A REASONABLE RENT ... A MONTH ... HOT WATER HEAT, RANGES AND REFRIGERATORS IN EACH SUITE ...

Contact Marion Maree ... Avenue

We Have Parking Facilities for 200 Cars

FIVE SUITE APARTMENTS BEST BUY IN CITY

... suites are self-contained ... hot water heating ...
Total price only $12,500

FOUR STORES PLUS FIVE SUITE APARTMENTS

... or reasonable offers $21,000

HIGH CLASS GUEST HOME HOTEL NETS $10,000 ANNUALLY

... have a down payment of ... but less than $20,000

Can be seen by appointment only
Evenings G 6730

FINANCIAL SURVEY LIMITED
1324 Government Street G 9360

AGREEMENT OF SALE OR MORTGAGE

... the Pemberton Road ...
... MONOPOLY ...
... GROCERY ... STOCK ... $3,000 NOTHING ... SACRIFICE

Why go to the States for OPPORTUNITIES? There are ... THIS CITY.

See West Dirk ... Nights E ...

DICKIE & CO REALTY
611 FORT STREET PHONE B 4112

KING REALTY
B 2131

EXCLUSIVE GENERAL HARDWARE

... $7850
Mr. Page ...

CORNER GROCERY

Excellent Location — City

Well over $2,500 per month turnover. Has been ... Good reason for selling ... Guaranteed $4,500 stock ... near offer. For the particulars please see Mr. Betts G 9318, E 7867, E 3019. An exclusive listing.

C. N MONTAGUE CO.
1038 BLANSHARD STREET

DOWNTOWN INVESTMENT SPECIAL THREE-YEAR-OLD COMMERCIAL CONCRETE AND TILE BUILDING SHOWING OVER 10% CLEAR RISING VALUE LOCATION

Here is a WONDERFUL investment ... IMMEDIATELY no effort or need to overhaul ... Location is on a popular downtown street that will double real estate value in the next few years ... A ready ... Four stable commercial ... BARGAIN ... automatic oil heat ...
$30,000
Try a Near Offer
D. R. McAmy Eves G 3420

BROWN BROS. AGENCIES LIMITED
1125 Blanshard St. Victoria.
Phone E 1181-6

F. C. WOODRUFF REALTY
E 9843

APARTMENT BLOCK BRAND NEW—STUCCO NET 13%

CHOICE LOCATION CLOSE IN. FOUR-SUITE APARTMENT BEAUTIFULLY MODERN IN EVERY RESPECT. EACH SUITE COMPRISES LARGE LIVING ROOM, SPLENDID CABINET KITCHEN, TWO EXCELLENT BEDROOMS, PEMBROKE BATHROOM. THIS IS REALLY GOOD AND WILL NOT LAST LONG. DO NOT HESITATE TO INSPECT IMMEDIATELY. $12,000 CASH WILL HANDLE. BALANCE CONVENIENT MONTHLY PAYMENTS. ASKING PRICE $27,000

1038 FORT STREET
Next to Red Cross
PHONE E 9843 Res. G 0730

INVESTMENT CONSCIOUS? CHECK THESE FOR VALUE

... This is a real investment $50,000

OR NEW DOWNTOWN BUSINESS BLOCK

... An outstanding investment $35,000

Contact W. W. Anderson Res. G 1394

Financial Survey Ltd.
1324 Government Street G 9205

A Giveaway Opportunity SHAWNIGAN LAKE

Three Houses, Boats, Timber, Large Property, Furniture, Etc
$7000 Cash

At southwest end of lake. 230 feet waterfront by 800 feet to road ... lots of materials and personal ... three sale.

A real ... boat renting business ...

SWINERTON & CO. LTD
620 BROUGHTON ST E 7101

EXCLUSIVE TRIPLEX WITH GARAGE

... $15,750
For details phone Mr. H... G 8491 or ... B 2101

HAWKES FOSTER LTD
1015 DOUGLAS ST

EXCLUSIVE LISTING NEAR ST. JOSEPH'S

We are privileged to be exclusive selling agents for ... Frontage of 208 feet and a depth of 190 feet ... price for $20,000

For further details see Mr Green

A. BERNARD & CO. LTD.
620 Fort Street Phone G 8135

FOURTEEN-SUITE APARTMENT

Oil O-Matic HOT WATER HEATED ... $64,000
Dave E. Nunn, Eves E 3100

TODER & VINT LTD
217 CENTRAL BUILDING G 3641

55 EXCHANGE REAL ESTATE

EXCHANGE OR SELL — FOUR-ROOM ... good district ... Must be good ...

EXCHANGE OR SELL A SIX ROOM ... and full basement bungalow. Three ... good district ... Owner B 1327.

WANTED FROM OWNER FIVE ROOM modern bungalow with full basement ... school, bus and stores. Apply 3423 ... Phone G 4850.

EXCHANGE SPECIALISTS. HOPE Realty. Campbell B ... B 1643, B 6140, evenings B 3334, E 4368. List with us.

56 LISTINGS CANCELED

STOP THE PRESS. IT'S SO EASY TO sell with Hope for homes in ... Our three last sales were 687 Lampson ... for the third time. 677 Lampson ... residence, 613 ... Doug Bremner, B 1822. Charles Clarke ... Vance Hope, E 4368. Other sales pending.

"It's just an objective viewpoint—but if I were a boy, I'd just naturally prefer me to her."

Bobby Sox — By Marty Links

56 LISTINGS CANCELED

1421 QUADRA STREET SOLD BY N. CARR and Mr. McMahon of Town & Country Homes Ltd. 1921 Quadra Street ... Avenue sold by Mr. McMahon and Mr. N. Ware of Town & Country Homes Ltd. 1921 Quadra Street.

SOLD 324 BANK STREET
1000 Wascana Avenue
2658 Austin Avenue
We need listings of four and five room houses with basement about $8,000 ... if possible. F. N. Cabeldu ...

HERE WE GO AGAIN ... DOUGLAS ... sold by Johnny James ... How about yours? Call Johnny James ... evenings B 6511

2110 RICHMOND ROAD AND 2130 KINGS ... sold by R. O. Ness of Town & Country Homes Limited, 1921 Quadra Street. Phone B 7274 if you want your home sold quickly.

SOLD 2760 SCOTT AND 2073 VERNON ... Denman Road with Dickie & Co Res ...

... CEDAR HILL ROAD SOLD BY Johnny James of Western Homes Ltd. Listings urgently needed, please phone evenings B 6511.

AGENTS NOTICE I AM CANCELING listing of my property, Chambers and Princess, Westendale. 1315 Coun...

225 ... STREET SOLD BY RITHET Consolidated Limited

AGENTS NOTE 864 VICTORIA AVENUE ... market

... LISTED EXCLUSIVELY WITH ...

AGENTS NOTE LOT 38 BLOCK 10 ... is off the market.

LISTINGS WANTED

WANTED FOR CASH CLIENTS: FIVE-room bungalow in Oak Bay $8,500 ... bedroom semi-bungalow Oak Bay $12,000. Five rooms Mount Tolmie or High Quadra up to $11,000. Contact Mr Hope ... J. H. Whittome & Co ... Broad St.

REFINED ELDERLY LADY AND DAUGHter offer cash to $8,000 for soundly constructed older three-bedroom basement bungalow in Fairfield or city ... hot air piped heating preferred and good garden ... Please call Mr ... Meharey & Co Ltd.

WE HAVE BUYERS WAITING FOR homes and revenue property ... Phone ... A. SPARKS 1119 Blanshard ...

LISTINGS WANTED — CASH BUYERS waiting for home up to $6,000 ... good buyers for Oak Bay property ... $4,000 to $5,000 cash down. Meharey & Co Ltd G 0872.

URGENT HAVE BUYER FOR 4 OR 5-room ... basement. Priced ... $8,000 ... Phone Mr Wood or Mr Agar B 4255 J. H. Whittome & Co Ltd.

LISTINGS URGENTLY NEEDED. BOORman Investment Co Ltd E 7134

DESPERATELY need ... basement in Fowl Bay-Fairfield ...
R. Green G 3081, Evenings

A. BERNARD & CO. LTD.
620 Fort Street Phone G 8135

Have buyers ... home in Oak Bay up to $10,000 ...
ALSO
... cash buyers for properties up to $...
Please Ask for Mr. Ramsay

MEHAREY & CO. LTD.
612 VIEW STREET G 0872

57 HOUSES FOR SALE

RITHET—B 4251
OUR 81ST YEAR

DUPLEX FAIRFIELD $4000 CASH—OIL HEATING

WHY PAY RENT — A HOME WITH REVENUE. This self-contained duplex has been redecorated throughout. Both suites are separate and self-contained ... OIL-O-MATIC HOT-AIR AIR-CONDITIONED HEATING ... $8950

CLOSE IN 3 BEDROOMS - $3000 DOWN

SIX ROOMS ON ONE FLOOR ... SPLENDID CABINET KITCHEN ... bathroom ... basement with HOT WATER HEATING ... plenty of play space and fruit trees ... excellent family home on VERY EASY TERMS. Good value at—only $9950

OAK BAY PICTURESQUE STUCCO BUNGALOW

Five very attractive rooms. Oil O-Matic air conditioned heating ... A VERY ATTRACTIVE SEMI-SECLUDED GARDEN IN LAWNS AND EXPENSIVE SHRUBS. A delightful home ... OWNER ... EAST. Immediate possession. Terms Price $12,000

Rithet Consolidated, Ltd.
(Member Real Estate Board of Victoria)
700 FORT STREET PHONE B 4251
EVENINGS
Mr Heppell B 1878, Mr Speed B 6605, Mr. K... B 1500

57 HOUSES FOR SALE

"SPRING IS HERE"
HOUSES ARE SELLING
List With Us for Results
Prompt Inspection and Courteous Service
We Need Listings

BOORMAN'S

EXCLUSIVE LISTING OAKLANDS $1500 DOWN

... five room stucco bungalow with ... garage ... $35 month including interest. $5775
Stan Cornish, Eves G 7613

BELMONT AVENUE AREA

... with new ... $5950
Stan Cornish, Eves G 7613

JUBILEE AREA LOW DOWN PAYMENT

... four-room stucco bungalow ... H.W. heater. Very good central area ... $6500
R. F. Harris Eves E 1302

OAK BAY

... Oil-O-Matic ... oak flooring ... Four piece modern bath ... cabinet modern kitchen ... garage in basement ... Attractive well-kept garden ... possession 30 days. Taxes $98.57. Price $11,500
Near offers considered
C. J. Harrington Eves E 6868

WILLOWS DISTRICT OF OAK BAY

... attractive five room bungalow ... living room-dining room 24 long ... modern electric kitchen with the sink and ... Pembroke bathroom ... N.H.A. ... $11,500
... J. S. Burman, E 5336

GORDON HEAD SEA VIEW NEW BUNGALOW IMMEDIATE POSSESSION

Very attractive new five-room bungalow. High situation with ... view ... Living room ... 12x13 ... oak flooring ... large kitchen wired for electric range. Full basement with laundry tubs. Oil O-Matic heating. N.H.A. mortgage ... Taxes approximately $... $16,500
H. F. Hepburn Eves E 7619

QUEENSWOOD NEARLY THREE ACRES WATERFRONT PROPERTY

Situated amidst a lovely landscaped garden and natural surroundings with unobstructed view of Haro Strait and the Olympic Range. We are pleased to offer for the first time this ... residence. Large living room ... with fireplace ... Bright cabinet kitchen ... Full cement basement ... Double garage ... Vegetable garden, fruit trees, etc. ... barbecue. Asking price $22,500
R. Harris E 1302

Boorman Investment Co Limited
611 VIEW STREET E 7134
Member Real Estate Board of Victoria

CLOSE TO WINDSOR PARK Five-room ... just put on the market. $9500

JAMES BAY Five-room bungalow. Terms $1,000 down. Price $6200

CLOSE TO BEACON HILL PARK Five ... condition. Price $6300

ACREAGE four and three-quarters acres ... Road ... unfinished bungalow. Price $6000

FOUR-ROOM BUNGALOW like new ... Terms $1,000 down. Price $4500

GORGE Five rooms basement and garage. Price cash $4500

Call Mr Clark evenings [redacted]

H. G. DALBY & CO. LTD.
634 VIEW ST. E 0341

A. BERNARD & CO. LTD.
G 9335

OAK BAY TO CLOSE ESTATE

[redacted] TO GOLF CLUB, BEACH DRIVE AND PARK

This fine stucco bungalow ... offers the discriminating buyer ... living room ... dining room ... bedrooms ... full basement with OIL-O-MATIC HOT WATER heating ... this is a property ... to close an estate ... at a price many thousands below its real value.
Price $16,950
B 4005 G 1473 B 7850 evenings

BEAUTY - COMFORT LUXURY

... OIL-O-MATIC HOT WATER ... The grounds are a picture of beauty ... the price is sensible at $21,000
W. Bauer E 1085, R. Green G 3081 Evenings

LANSDOWNE SLOPE WAY

... N.H.A. ... Pembroke bath ... garage ... Asking price only $10,500
R. Green G 3081, W. Bauer E 1085 Evenings

A. BERNARD & CO. LTD.
Member Real Estate Board of Victoria
620 FORT STREET PHONE G 8135

No. 11
"SNAP FOR QUICK SALE" GOOD SIX ROOM HOUSE

Basement - Garage
Three Large Lots
Fruit Trees - Garden - Barn
Two Mile Circle
Parkdale Area

All newly painted and decorated ... living room with fireplace, dining room, kitchen ... large bedroom ... Large closet ... Good brick and ... cement basement ... a bargain at $4750
... M. A. Campbell ...

No. 12
THE BEST YET! LAKE HILL SEMI BUNGALOW HOT-WATER HEATING

... garage ... Automatic ... cupboards ... value and worth inspection. Price $11,250
Please call R. ... E ...

SWINERTON & CO LTD
620 BROUGHTON ST E 7101
... since 1888

C. N. MONTAGUE CO LIMITED
1038 BLANSHARD AT FORT G 9318

OAK BAY—N.H.A. Six Rooms Plus Sea View

... attractive bungalow ... playground and beach ... full size dining room ... workshop ... $13,500
View by appointment only. Please ask for Mr. Betts G 9318, E 7867, B 3019
An Exclusive Listing

VIEW ROYAL Six Years Old

A fine four room bungalow ... $9750

HOLLYWOOD PARK

This splendid three bedroom stucco bungalow ... hardwood floors throughout ... garage ... $10,500
Please ask for Mr Hanson office G 9318 ...
We Appreciate Your Listing

ATTRACTIVE five-room shake bungalow ... fireplace ... garage ... school, store and bus ... $8500
Terms $1,000 Cash. Balance $60 Per Month
Mr. Scott Evenings G 3698

RALPH H. WILSON
200 PEMBERTON BLDG. PHONE E 0613

WHITTOME'S
B 4255

ROCKLAND—FOUR BEDROOMS

... Pembroke ... $12,500
Ask for Mr Hope B 4255 Eves E 8036

WATERFRONT

... $37,500

CITY—PLEASING VIEW

... $8500

SERVICE STATION MODERN, FIVE ROOM SUITE

... $14,300
Easy terms are ...
Ask for Mr. Agar ... Eves Keating 58Q

PROSPECT LAKE

... $4300
Ask for Mr. ... Eves B 7947

J. H. WHITTOME & CO LIMITED
1218 BROAD STREET

FRASER BISCOE OFFERS

"$5950 — $5950"
(Compact City Bungalow)
(For a Couple or a Small Family)

... $5950
Office E 9411 Eves B 1429

"NO STEPS!!!" (Near Dean Heights) HOT WATER HEATED STUCCO BUNGALOW

... $9500

"RANCH STYLE" (With Sales Appeal) 6½ MILES — 12 MINUTES FROM CITY HALL

WHO CAN RESIST THE APPEAL OF AN ULTRA MODERN NEW HOME ... $9500
OFFICE E 9411 ...

FRASER BISCOE'S
600 COURTNEY STREET Near Post Office
Phone E 9411

$1500 CLOSE IN $1500

... FULL PRICE ONLY $6500

$5500 West Victoria $5500

...

3½ ACRES SAANICH FARM
... $10,500
Alex Page Eves E ...

BEAUTIFULLY LANDSCAPED

... $12,600
Alex Page Eves E 5481

A. M. TAYLOR SPITTAL & CO. LTD
1218 BROAD STREET G 9148 G 9100
Member Real Estate Board of Victoria

$11,250 — HIGH QUADRA eight-room N.H.A. bungalow, 12 years old. Automatic hot water heating ... basement ...

$11,500 OAK BAY ... Mr. Holmes Eves G 2705

TODER & VINT LTD.
217 CENTRAL BUILDING G 3641

HEISTERMAN & CO.
ESTABLISHED 1886
1121 Blanshard Street Empire 4161

EIGHT-SUITE MODERN APT. FIRST-CLASS INVESTMENT

... are open for inspection ... $48,000
... Mr. F. Pitts, Eves B 2516

BEAUTIFUL FAIRFIELD DUPLEX SEA VIEW

... bedroom and ... $25,000

THREE YEARS OLD Oil Air Conditioned Heat

... $10,500

OAK BAY

... $7000

HAGAR'S

OPEN FOR INSPECTION 907 OLIVER STREET OAK BAY

Saturday 29th - 2-6 P.M.
TO SETTLE AN ESTATE ... IMMEDIATE POSSESSION
APPROXIMATELY 1,400 square feet FLOOR AREA
OIL-O-MATIC HEAT
INSULATED
WORK ENTRANCE through hall
LARGE LIVING ROOM, open fireplace
TWO LARGE BEDROOMS
... AMPLE DINING SPACE
... BASEMENT
... GARAGE
... LANDSCAPED GARDEN
ALL OFFERS SUBMITTED

OPEN TO OFFER ESTATE SALE 3639 SAANICH ROAD

... THE EXTERIOR AND MAKE ...

HAGAR & SWAYNE LIMITED
VIEW AT BROAD
Member Real Estate Board of Victoria

F C WOODRUFF REALTY
E 9843

NEAR BEACON HILL PARK DUPLEX OIL HOT WATER HEAT $4000 DOWN

... $11,500

OAK BAY NEAR BEACH DRIVE

A Lovely Home for Yourselves
Plus a Fully Self Contained Suite for Mother and Dad

... Pembroke bathroom ... HARDWOOD FLOORS ... basement ... OIL O-MATIC HOT AIR HEAT ... A SPLENDID SELF-CONTAINED SUITE COMPRISING KITCHEN, BATHROOM, LIVING ROOM AND SIZE BEDROOM ... $13,500

1038 FORT STREET
PHONE E 9843 Res. G 0730

STEWART CLARK & CO.
Co. G 1011 - G 0317

OAK BAY

OIL-O-MATIC HOT WATER HEAT
THREE BEDROOMS FULLY INSULATED
OAK FLOORS THROUGHOUT
... $15,750

OAK BAY

... $10,950

714 PEMBERTON BUILDING
Evenings Mr Outlance E 7630
Ray Green G 2734

57 HOUSES FOR SALE

HAWKES FOSTER LTD.
(Member Victoria Real Estate Board)

THIS STORY HAS A TRAGIC ENDING

[illegible] Then, just when the completion of this home seemed to be within his grasp tragedy struck! His doctor advised him that he must do no more hard work he must stop now on the eve of his accomplishment. All the imaginative art that has been the very foundation of the con[illegible] up and turned over to another who can continue the work in the same imaginative way and benefit from a rarely obtained pleasure of home ownership that [illegible] hours of patient labor has gone into this home, and it will take very little material cost to finish. Material and [illegible] labor would not exceed $1,000. His tragedy is your gain if you can complete this home including the Bendix washer [illegible] over for just $9500

"UPLANDS SLOPE"

THERE ARE MANY lovely homes in this new district but not too many with THREE BEDROOMS at a price which is really attractive. This SIX-ROOM bungalow has oak floors throughout, large living room, modern four-piece bathroom, large cabinet electric kitchen and also utility room, ready for Bendix Automatic [illegible] Built on CHOICE VIEW LOT with 80-FOOT FRONTAGE. Approximately $3,000 will handle with [illegible] interest on balance. Excellent listing at $16,500

Please Call Mr. Rogers, B 2101 Eves., G 5858 or B 2101

DEAN HEIGHTS RANCH TYPE ATTRACTIVE STUCCO HOME

$6850 This four-year-old very attractive home close to Foul Bay Road has every appeal [illegible] for. Amongst good houses and in excellent [illegible] picture window, two bedrooms, four-piece Pembroke bathroom, cabinet kitchen wired for range and gas [illegible] utility room with laundry tub. Separate garage. Taxes only $42 [illegible] the value offered.

For information please contact Mr. Hinde, B 2101 day or night

$7950 STUCCO FOUR ROOMS PLUS FULL BASEMENT DRIVE-IN GARAGE LARGE LOT

Lovely six-year-old glass stucco bungalow on spacious grounds. Lot is 60x200. Nicely fenced and all under cultivation, with seven fruit trees and berries. Has through hall, nice living room (fireplace), oak floors. Two [illegible] bedrooms [illegible] dining space. Full cement basement with extra bedroom and drive-in garage. Full price $7950

With some terms

Call Robert Mitchell B 2101; Evenings B 4473

$1000 CASH!—$1000 CASH!

[illegible] tained suite up and a three-room suite with toilet down. Basement with furnace. Garage. Taxes $85. Can be easily re-converted to a regular six-room home if desired. Outstanding buy at $4725

Please Call Mr. Rogers, B 2101 Eves., G 5858 or B 2101

NEAR VETERANS' HOSPITAL
$1000 Down—Three Rooms

$3500—FULL PRICE for this comfortable bungalow in excellent condition inside and out. Three rooms [illegible] with a large lot. Price [illegible] arranged in reasonable [illegible]

For Information Please Contact Mr. Hinde B 2101 Day or Night

HAWKES FOSTER LTD.
1215 DOUGLAS B 2101

RANDALL'S

GORGE
One block off the water, a fine four-room [illegible] garden. Living room has a fireplace and oak floors, two bedrooms, one twin bed [illegible] This is a nice home and priced right. Price on terms $6500

Call Mr. Grieve, Eves., E 2886

FAIRFIELD
Seven rooms on one floor. Three bedrooms. This home has everything to make it a desirable family home. The living room [illegible] a large dining room. Bedrooms are a good size. Basement is high and dry with hot-air sawdust-burner furnace. Drive-in garage. Close to school and shopping. Taxes are low. Price with terms $8000

Mr. Grieve, Eves., E 2886

ESQUIMALT
Neat four-room home, two bedrooms, full plumbing. Good garden lot. Price with easy terms $3950

HILLSIDE NEAR QUADRA
Age Three Years

Stucco five-room bungalow, ultra modern [illegible] full basement, drive-in garage. This home is in wonderful [illegible] priced to sell at $8400 terms

Call Mr. Twamley, Eves., E 2886

VICTORIA WEST
Ideal family home. Six rooms [illegible] three good-size bedrooms [illegible] living and dining room combined, open fireplace, full basement, piped furnace, good garden lot. Full price $6300 With $2,000 to handle

Call Mr. Twamley, E 2886

GEORGE RANDALL
1209 Douglas Street G 8100

ESQUIMALT BUILDER'S OPPORTUNITY
Unfinished bungalow of five rooms on good lot. All services in. Finished garage. This is a "Find" for a handyman. Full price for cash $3100

H. W. MILLER & CO
[illegible] Government Street Office, G 3023 Evenings, Mrs. Clark, E 3896

W-E-S-T-E-R-N HOMES LTD.
[illegible] B 2157

"N H A" "FIVE-YEAR-OLD STUCCO" CITY—FOUR BEDROOMS
This five-room stucco home with concealed stairs to the bedrooms up [illegible] good homes. It has [illegible] large living room with [illegible] Full basement with [illegible] $7200

Call Johnny James, B 2157, Eves., B 6315

"FAIRFIELD—FIVE ROOMS" "OIL-O-MATIC HEAT"
Located on a nice quiet residential street, this lovely white stucco bungalow is on [illegible] burner range and garbage burner included. Two twin-sized bedrooms with clothes closets. Pembroke bathroom. Full cement basement with automatic oil furnace. Automatic hot water tank. Hardwood floors. Blinds included. Also awning outside. Attached matching garage. Lots of flowers and shrubs. Excellent soil. Low taxes. This is a dandy at $7850

Roy Smith, B 2157, Evenings, G 3018

"GORGE AREA" "LOVELY VIEW"
Four-year-old stucco bungalow, five well-planned rooms. Hardwood floors throughout. Built on through hall plan. Large living room, open fireplace, glass French doors to full dining room, modern kitchen wired for range, two bedrooms and clothes closets [illegible] hot water unit. Drive-in garage. Finished sleeping room. Laundry trays. Price $8950 Some terms

Call Ed Olson, G 4606. Cliff Green, G 4300

"RANCH STYLE" "3 B.R.'S—1100 SQ. FT." "OIL-O-MATIC HEAT"
This one and a half-year-old ranch-style stucco bungalow has approximately 1,100 square feet floor space. Has a [illegible] lawns, shrubs and flowers and very close to golf course. Comprises, large living room with open fireplace, picture windows. Spacious cabinet kitchen wired for range. Coffee bar. Family-size dinette. Three large bedrooms with clothes closets. All with wall-to-wall rugs. Four-piece Pembroke bath. Oak floors, fully insulated. Automatic electric hot water tank. Automatic oil heating. A new Bendix washer included. Attached all-plastered drive-in garage. Also a lovely carport. Low taxes. New subdivision. Clean as a new pin. Price $9950

Roy Smith, B 2157, eve. G 3018

"OIL-O-MATIC HEAT" "DUPLEX—FAIRFIELD" "MUST BE SOLD"
This dandy duplex has just been completely redecorated inside and out. One floor has four-room suite with bath. The other has three-room with bath. Both suites fully self-contained. Floors newly sanded. Separate meters. Full basement [illegible] packaged [illegible] burner piped to [illegible] hot water tank [illegible] possession. Low taxes. Close to town. A wonderful buy at $8950

Roy Smith, B 2157, Eves., G 3018

$1000 DOWN $1000 FIVE ROOMS—TWO LOTS FULL BASEMENT
[illegible] room. Two bedrooms. Large cabinet kitchen. Three-piece bathroom. Full basement, furnace piped. Separate garage. Fruit trees. Immediate possession. Full price with $1,000 down $5800

Call Stan Evans or Johnny James B 2157 or Eves., G 8298 or B 6315

THE B.C. LAND & INVESTMENT AGENCY LTD.
(Our 80th Year in Real Estate)

ENGLISH STYLE
This attractive timber-stucco residence is [illegible] seven good-sized rooms. Two large public rooms, kitchen and utility [illegible] Automatic heat. In excellent shape. Oak Bay, on quiet street. Very good buying at $10,750

CLOSE IN
[illegible] six-room bungalow-cottage. In nice [illegible] Garage. Lot 60x120. Taxes [illegible] $4750

Please ask for Mr. C. R. V. Bagshawe

IT'S NEW! — IN FAIRFIELD
A lovely stucco bungalow every room will please you. Living room 13x17, dining area in a dream of a kitchen, three lovely bedrooms. Oak and eastern birch floors throughout. Full high basement, drive-in garage. Laundry tubs in basement. Hot-air piped steel furnace. Lot 76x150. $4,000 will handle. Balance $50 a month at 5%. Full price $10,500

300 FEET WATERFRONT
Over an acre of land and your own private beach. A shake siding duplex, each is three and one half rooms and self contained double plumbing. Owner received $60 rent from one part. Double garage. Taxes $46. Clear title, inside four-mile circle. Price $11,500

For the Above Homes Please Ask for Mr. Heins

HIGH LOCATION—7 ROOMS
Not new but an excellent family home with many good features. Living room, dining room, kitchen with tile sink and two bedrooms on the main floor. Open stair to two bedrooms up. Part basement with steel hot-air piped furnace. TWO LOTS, total taxes about $120. This is good buying with only $2,000 down. Full price $7500

Please Ask for Mr. W. O. Cameron

922 Government St. [illegible]
Member Real Estate Board of Victoria

OAK BAY SOUTH AUTOMATIC OIL HEAT $4000 CASH WILL HANDLE
This attractive ten-year-old bungalow is in first-class condition. Hardwood floors in all rooms. Through entrance hall. [illegible] electric cabinet kitchen, two good-size bedrooms, four-piece Pembroke bathroom. Full cement basement with fire-proof garage and EXTRA BEDROOM, laundry tubs. Developed garden. This home is situated [illegible] Low taxes. Can give [illegible] Easy terms. Price $11,500

CITY WALKING DISTANCE $3000 CASH WILL HANDLE
This seven-roomed home, situated in choice high location, has spacious living and dining room, leading off large entrance hall, also cosy den with fireplace. Splendid bright kitchen including range. UPSTAIRS three large bedrooms, three-piece bathroom, sun porch. Full cement basement with laundry tubs, N.A. furnace. Detached garage. Nice garden $7200

FLEMING GARDNER CO.
307 Sayward Building G 7741
Evenings, Mr. Pritchard, G 3091

Capital City Realty's CHOICE OFFERINGS

VISTA HEIGHTS "A BASE ON BALLS"
Make the down payment, the rest is easy. Lovely nine-room home, five years [illegible] four and a half rooms with four-piece bathroom for owner. Three rooms [illegible] three-piece bathroom renting for $50 a month. Two rooms in large basement [illegible] renting for $40 monthly [illegible] with lovely view. [illegible] Full price $13,000

Tommy Waters [illegible] evenings

RANCH-STYLE BUNGALOW EXCELLENT GROUNDS
Don't fail to see this modern five-room stucco bungalow near Lansdowne slope [illegible] large living room with fireplace, guest-size dining room, lovely modern cabinet kitchen wired for range, utility room off with tubs, two good bedrooms, lighted closets, ultra modern four-piece Pembroke bathroom, beautiful oak floors in hall and main rooms. Full high [illegible] automatic air-conditioned heating [illegible] attached garage with door from basement. The grounds are beautifully [illegible] in front and back [illegible] home on terms, if necessary for only $16,000

Clyde Elford, G 0645 evenings

$1150 DOWN WALKING DISTANCE
Fine, seven-room, revenue or family home, close in, very attractive location, good garden, priced low for quick sale. Monthly payments [illegible] Desirable property for home or income. Full price $6500

Mr. Hatch, G 4480 evenings

BEACON HILL PARK MODERN BUNGALOW
NO STEPS. Ideal for retired couple. [illegible] living room, [illegible] dining room off kitchen, fully insulated, four-piece Pembroke bathroom, near park and sea, large attached garage. Well worth asking price (on terms) of $7950

Ken Walters, E 8188 Eves.

MONEY! MONEY! MONEY! GROCERY AND COFFEE BAR
Grocery and coffee bar combination right in the heart of the tourist business, steady local trade. Four-room living quarters and attached garage included with large store space [illegible] Earns splendid revenue and offered only because of illness. Terms or cash. Do not miss this.

Mr. Kemp, E 8443, Evenings

FAIRFIELD
Three-Bedroom Bungalow

New five-room stucco bungalow—1,230 square feet floor space. Fully insulated, oak floors throughout. Very bright modern kitchen with bar and nook, wired for range. Full high basement, drive-in garage. Copper piping. Lovely large rooms. One of the best bungalows on the market. Terms available. Full price $10,500

Mr. DeMan, G 2402, Evenings

ANOTHER FAIRFIELD QUIET STREET
Situated on quiet street. Close to school and bus. This fine six-room bungalow has [illegible] large cabinet kitchen, THREE BEDROOMS and bathroom. Oak floors in main [illegible] Full basement, separate garage, good garden. Ideal family home priced right. [illegible] cash handles. Well worth investigating. Full price $8500

Mr. Honor, G 2565, Evenings

CAPITAL CITY REALTY
630 CORMORANT ST. [illegible]

PEMBERTON, HOLMES LIMITED SINCE 1887
We support the Red Cross because it is a universal symbol of hope in peace and war

ALMOST ONE ACRE FIVE ROOMS CEDAR HILL AREA
A five-room comfortable home with nicely landscaped garden of lawns, oaks and pools. Almost an acre of land, good soil and fruit trees. House contains living room with fireplace [illegible] two bedrooms, kitchen and [illegible] basement. FULL PRICE ONLY $6850

To view call R. V. [illegible] Evenings E 8464 Days, G 8124

HIGH LOCATION, AT LOW COST—HIGH IN VALUE, LOW DOWN PAYMENT
Three-bedroom bungalow in fine residential area [illegible] full cement basement and hot-air heat. New Durold roof. Separate garage. An [illegible] 7 ASSORTED FRUIT TREES and small [illegible] good soil, makes this real family home one of the best buys on the market today. TERMS, $2,100 DOWN AND $40 PER MONTH. FULL PRICE ONLY $6000

Please Ask for Mr. Woodley Days, G 8124 Evenings, G 3018

EXCLUSIVE LISTINGS DRIVE BY:

2084 CARNARVON—$7850
$2,500 will handle $56 monthly. Four-year-old modern bungalow.

46 CHANCELLOR AVE. $5750
$1,500 will handle, $50 monthly. Two-year-old bungalow.

1440 WESTALL—$8900
$3,000 will handle $50 monthly. Three-year-old modern bungalow.

EACH OF THE ABOVE HOUSES ARE HIGHLY RECOMMENDED BY US and inspection by appointment only will convince you of the values represented.

Call Mr. Gould or Mr. G[illegible] Eves. Belmont 302-M. Days, G 8124

OAK BAY
Five very attractive rooms on through-hall plan, all in good condition. Oil heat. Large living room and fireplace, guest-size dining room, modern cabinet kitchen, tile sink wired for stove. Two large bedrooms, four-piece bathroom. Full basement with extra finished bedroom and drive-in garage. Good lot and ideal location. PRICE $11,500

Call A. Lowman, Eves., B 3687 Days G 8124

G 8124

VICTORIA CITY REALTY LTD.
B 2197

CITY REVENUE
Immaculate five-room five-year-old stucco insulated bungalow with two-room and bathroom suite in basement rent $45. OIL-O-MATIC HEATING and lovely garden. Plenty fruit trees. Near bus, school and stores. Good terms. Price $10,500

Call Mr. Wright B 2197, evenings G 7478

1112 DOUGLAS STREET

F. N. CABELDU, LTD.
1213 BROAD ST E 7174

SUPPORT THE RED CROSS—IT IS A FINE INSTITUTION

WATERFRONT QUEENSWOOD AREA
Almost one acre of lovely waterfront property [illegible] bungalow [illegible] open fireplace [illegible] kitchen [illegible] view of sea islands and mountains. Full price $18,800

Please phone Mr. Ke[illegible] or evenings

A MODEL FARM and a DELIGHTFUL HOME
About 11 miles from Victoria in a beautiful [illegible] modern six-room semi-bungalow. Large living room with open fireplace, through hall, guest-size dining room, [illegible] bedroom and bathroom. Upstairs are two lovely bedrooms and another [illegible] room. Hot-water Oil-O-Matic heat. Electric domestic hot water. [illegible] the garage and workshop. Even [illegible] chicken house and tool shed are [illegible] The garden around the house is beautifully laid out in flowers and [illegible] lovely [illegible] views. [illegible] from an ever-running spring. Low taxes. Full price $17,750

For further particulars please contact Mrs. Kelly, E 7174, or evenings, Keating 44M (collect)

HIGH GORGE
Five-room stucco bungalow [illegible] two bedrooms, two-piece bathroom, separate toilet, full basement, separate garage. Hot-air furnace, nice garden, large lot, low taxes. Full price $5600

Mr. Bennett, E 7174, evenings E 4313

WALKING DISTANCE TO CITY
James Bay district. Six-room semi-bungalow [illegible] with dining space, two bedrooms, three-piece bathroom, concealed staircase to two bedrooms upstairs. Full basement, hot-air furnace [illegible] drive-in garage, nice garden. Full price $6500

Mr. Bennett, E 7174, evenings E 4313

An attractive four-year-old modern cottage-type bungalow in [illegible] condition close in near bus [illegible] Living room with fireplace, cabinet kitchen with nook space, gas range and garbage burner included, two utility rooms, two fine bedrooms, three-piece bathroom, oil circulating heater in central hall. Garage and good lot. Good terms and real value. Open to near offer $6150

Mr. Cryer, evenings E 2177

FAMILY HOME READY TO DUPLEX
Six-year-old stucco semi-bungalow [illegible] on corner lot and with [illegible] large living room with fireplace, dining room, modern cabinet kitchen with large [illegible] sun room, two double bedrooms [illegible] four-piece bathroom, concealed stairway [illegible] Finished full basement, hot-air heat, drive-in garage, good kitchen garden. This property is in immaculate condition and excellent decorative repair and is highly recommended at a low price of $8500

Mr. Cryer, Evenings E 2177

Six-roomed bungalow, Mount Tolmie area, four-piece bathroom, full basement, hot-air heat, good garden with fruits. Price $10,500

Near Quadra. Three-bedroom bungalow [illegible] full basement, hot-air heat. Cash $2,750. Price $8500

Mr. Cryer, evenings E 2177

THREE-BEDROOM HOUSE FOR $8800
$3,000 cash is the down payment on this house and $46 per month pays off the balance including principal, interest, taxes and insurance. The house consists of spacious living room with picture window, fireplace and oak floor, dinette, kitchen [illegible] and three bedrooms. [illegible] basement with cement foundation [illegible] hot air piped furnace [illegible] hot water tank wired for range, awnings and fruit trees.

Call Mr. Blenkinsop

OAK BAY. Five rooms, through hall, basement, [illegible] drive-in garage, [illegible] automatic oil heat. Taxes $98. An attractive home, open to offer $11,500

HIGH QUADRA. Athlone Drive, six years [illegible] automatic oil heat, garage, lot 104x120 [illegible] Taxes $134. You will like this home. Reduced to $13,200

FAIRFIELD. Five rooms, basement, garage, furnace, very good condition, older type home. Good value for You $6700

SAANICH. Mount View. $1,450 down pay [illegible] $45 per month [illegible] garage [illegible] Taxes $36. Very good small home. Only $5250

Call F. Marconi, E 7174, evenings G 6625

OAK BAY DUPLEX
Beach Drive—Seven rooms down and four rooms up. Private bathrooms [illegible] basement with Oil-O-Matic heating. Drive-in garage, laundry tubs. Insulated, upstairs rented at $70 per month. [illegible] corner lot landscaped. $6,150 handles. Price $13,650

GROCERY BUSINESS
$3,500 handles. Modern clean store, good location. Turnover approximately $30,000 gross per year and business increasing steadily. Plus stock at invoice approximately $2,500

REVENUE—CLOSE IN
$1,750 Down. Income $117.50 per month. Four rooms for owner. Utility room [illegible] tubs. Clean in fine condition. Large garden and garage. Central location. Taxes $66. Price $7000

LAKEFRONT COTTAGE
Approximately one acre. Three rooms, modern, wired for electric range. [illegible] garage. Automatic pressure pump [illegible] Ten miles from town. Prospect Lake. $2,500 handles. Price $5250

HAULTAIN—$2000
Down. Clean and neat [illegible] fireplace. Basement and furnace. Near school and bus. Price for quick sale $4500

McCANDLESS REALTY
544 Fort Street Phone E 8111
Evenings Mrs. McCandless, G 5856 Mr. Wakeman Belmont 124M

ALL YOU DO IS COLLECT RENTS

JAMES BAY REVENUE NEAR PARLIAMENT BUILDINGS
[illegible] suite up and three [illegible] down [illegible] $100 a month revenue [illegible] $2,350 will handle [illegible] $50 a month. Full price only $7150

MAGNIFICENT IS THE WORD FOR THIS five-year-old four and one-half room stucco bungalow. Note these features:
1. Oil-O-Matic H.W. heating
2. Utility room with Bendix
3. Fully insulated
4. Gurney range with Cyclone burner
5. Unobstructed mountain and sea view
6. Now rented [illegible] a month

Many other excellent features. Phone now for appointment to see. A wonderful buy at $9500

ALTON & FLEMING
1006 Blanshard Street Phone G 8112
Evenings Mr. Fleming, E 4703 Mr. Stephenson, G 0133

TOWN & COUNTRY HOMES LIMITED
PHONE B 7276 — ANYTIME 24-HOUR SERVICE

LANSDOWNE SLOPE
In Oak Bay of course. An intimate home two years old [illegible] 1,400 feet [illegible] through hall [illegible] fireplace [illegible] large bedrooms [illegible] bathroom [illegible] automatic oil [illegible] air conditioned [illegible] garage set on a large lot. Price has been reduced $1,500 to effect an immediate sale. Full price with [illegible] $14,700

Contact I. V. Saunders, B 7276 Night or Day

$3000 DOWN $3000
THREE BEDROOMS, HIGH QUADRA [illegible] bungalow. Cabinet kitchen [illegible] fireplace, full basement [illegible] copper hot water tank [illegible] Owners must go east soon. Full price $8800

Balance small monthly payments at 4 per cent.

Please contact A. H. Jackson, Bel. 1793

CITY
Seven-room semi-bungalow, three bedrooms. $1,500 down. Full price $7000

HIGH QUADRA
Six-room bungalow, three bedrooms. Full price $11,550

FAIRFIELD
Six rooms. Semi-bungalow, three bedrooms. Full price $6700

Contact A. H. Jackson, Bel. 1793

HIGH LOCATION $1500 DOWN
This older home is situated on two lots in a high location. The downstairs consists of [illegible] with fireplace [illegible] There is an [illegible] garage and greenhouse $7500

Contact M. Gurney, Eves., E 6150

OAK BAY SPECIAL
Three nice bedrooms, large living room [illegible] attached garage. This is a [illegible] south of the Avenue [illegible] of the best value in town. Full price $8400

Kindly contact R. O. Nev, Evenings G 5406

EXCLUSIVE LISTING CADBORO BAY—$9500
Beautiful modern bungalow with full basement [illegible] with fireplace, two large bedrooms [illegible] a home well worth viewing, so please call.

Mr. Nev, Eves G 5406

FAMILY LIVING FOUR BEDROOMS
Enjoying a high location this is one of those [illegible] opportunities which present itself once in a lifetime. An older home beautifully decorated inside and outside, each room reflects comfort [illegible] spacious living. There is a very large living room, oak floors, granite fireplace, through hall, lovely dining room, a feature of course is four bedrooms, one twin downstairs and three up. Full basement, hot-air furnace, separate garage. Set in a well landscaped lot. You will be agreeably surprised when you see this four-star buy of the week with substantial terms. Full price $8500

Contact Fred Nelson, B 7276 Night or Day

KER & STEPHENSON

GORGE SPECIAL
Attractive four-room white siding bungalow on quiet street. Full basement, furnace, separate garage. Must be seen to be appreciated. Phone for appointment to view. Today's best value $7800

G 4127 DAY OR NIGHT G 4127

MUST BE SOLD
Vendor will accept $1,000 cash. Balance easy monthly payments. Smart 10-year-old stucco bungalow. Five large rooms [illegible] MAKE AN OFFER [illegible] $8000

G 4127 DAY OR NIGHT G 4127

OAKLANDS DISTRICT
Five-year-old shake bungalow [illegible] through hall [illegible] living room [illegible] Pembroke bathroom [illegible] full cement basement with [illegible] school. Good value $8500

G 4127 DAY OR NIGHT G 4127

GORDON HEAD
A small estate of 2½ acres with a charming [illegible] designed by a [illegible] architect. Approached by a winding drive through an avenue of [illegible] Eight rooms including four bedrooms and a den. Full cement basement, furnace [illegible] Separate garage and outbuilding $12,500

G 4127 DAY OR NIGHT G 4127

KER & STEPHENSON LIMITED
Member Real Estate Board
909 GOVERNMENT STREET

OAK BAY OPEN FOR INSPECTION WED. AFTERNOON, 2-4 P.M.
668 TRANSIT ROAD
(First Block Off Marine Dr.)
FIVE-ROOM STUCCO BUNGALOW
1½ Lots—Full Basement
Price, $8950
MR. R. B. CRAIG IN ATTENDANCE

SOOKE—$1500 DOWN
Sheltered Seafront

Almost new bungalow with 85-foot seafront. Comprises four rooms and bath. Also a cabin that pays all expenses. A snap at $6950

($1,500 Down. Balance $50 Monthly)

ANOTHER ADJOINING THIS PROPERTY
A four-room bungalow on half acre with many fruits. Also a bargain at $4950

We advise you to buy the two places. Start a resort. $2,500 down for the two [illegible]

ALEX G. HILL & CO.
[illegible] Street G 8741

TOWN & COUNTRY HOMES LIMITED
1923 QUADRA STREET Phone B 7276 — 24-Hour Service

SUPPORT OF THE RED CROSS IS A SOUND INVESTMENT. IT WILL PAY DIVIDENDS

$6600—HIGH QUADRA $6600
Just imagine a four-bedroom home in High [illegible] Pembroke bathroom and four [illegible] $6600

With reasonable terms

Contact W. H. McMahon, B 7276. Eves. Albion 275 R

DUPLEX—FAIRFIELD SIDE-BY-SIDE
Twelve years [illegible] beautiful piece of property [illegible] Full price $14,200

Contact [illegible] Ware, Eves. [illegible]

$1000 DOWN $1000 NINE YEARS OLD
[illegible] $3600

Contact [illegible] Ware [illegible] B 7276 ANY TIME

FAIRFIELD DUPLEX
[illegible] has been reduced $1,000 [illegible] Full price with terms $8950

Contact [illegible] Ware [illegible] B 7276 ANY TIME

A BARGAIN DUPLEX
[illegible] ANY TIME

FOUR BEDROOMS CLOSE IN
Built [illegible] years ago [illegible] located near schools and bus [illegible] $10,500

Liberal terms [illegible] B 7276 Any Time

OAK BAY—OAK BAY "STOP LOOKING"
Here it is your five-room bungalow [illegible] Pembroke bathroom [illegible] beautiful lot; taxes are only [illegible] Price only $9150

Act Quickly As This Won't Last Long At This Price

Contact Harold Ware, Eves., B 1461

On CKDA Each Evening at 6:35 Listen for the Top Home of the Day and the Top Buy of the Day

We Have Parking Facilities for 200 Cars

"SERVICE IS NOT OUR MOTTO—IT'S OUR BUSINESS"

OPEN FOR INSPECTION 2960 TILLICUM ROAD FRIDAY AND SATURDAY MARCH 28 AND 29 1-5 P.M.
Vacant possession [illegible] bungalow [illegible] $7950

Terms are available

Phone Keith MacFarlane, Residence, G 4974

OAK BAY SOUTH OF THE AVENUE
[illegible] $11,500

[illegible]

REAL VALUE IN BETTER PART OF JAMES BAY
FIVE-ROOMED STUCCO BUNGALOW IN IMMACULATE CONDITION [illegible] modern and a brand new [illegible] Full price $8500

Please contact H. G. Winter, Res. [illegible]

RANCH-TYPE SHAKE BUNGALOW
This is truly the best [illegible] $11,500

And we will consider reasonable terms.

Please Call R. M[illegible] Residence [illegible]

VERNON MARTIN & CO. LIMITED
[illegible] VIEW STREET [illegible]
Member Real Estate Board of Victoria

ARTHUR E. HAYNES LIMITED
McKenzie Avenue [illegible] Can be bought at price $3,950 and completely finished for $4,950. This is an opportunity for a couple to secure a new home [illegible] Well constructed and complying with all local building requirements.

Burnside. Older-type bungalow of [illegible] living room with fireplace [illegible] Full basement with central furnace [illegible] can be handled on easy terms to responsible people looking for a home [illegible] Price $5500

Please Ask For W. Jones, Eves., [illegible] Street, [illegible]

FINANCIAL SURVEY LIMITED

FAIRFIELD DUPLEX
Opposite Beacon Hill Park

[illegible] $14,200

DELIGHTFULLY SUBURBAN
9 Acre of Beauty

[illegible] $10,200

FAIRFIELD THREE BEDROOMS OIL-O-MATIC HOT WATER
[illegible] $9500

NOTICE
Have you a mortgage or an agreement [illegible]

QUADRA WAY
[illegible] $8950

$2500 DOWN THREE BEDROOM BUNGALOW
Owner Transferred

[illegible] $8150

$1500 DOWN
[illegible] furnace [illegible] $5850

Contact R. O. Williams Eves G 0657

Financial Survey Ltd.
[illegible] GOVERNMENT STREET

JOHNSTON & CO. LTD.

WHAT SHALL WE DO WITH MOTHER-IN-LAW
[illegible] $7350

NEAR THE BEACH
[illegible] $14,700

AUTOMATIC ELECTROMATIC APARTMENTS
[illegible] $27,500

SEAFRONT
[illegible] $8500

[illegible]

BROWN BROS. AGENCIES LIMITED
Member Real Estate Board of Victoria
View and Blanshard Streets [illegible]

OAK BAY BUNGALOW FIVE ROOMS—OIL HEAT
[illegible] $12,600

OAK BAY 4 BEDROOMS—OIL HEAT
[illegible] $11,000

[illegible] residence, G 3594

BRENTWOOD BUNGALOW SECLUDED LOCATION
[illegible] Immediate possession. FULL PRICE [illegible] EXCELLENT TERMS $6750

H. ANDREW BRENTWOOD Telephone Keating 17-G

KING REALTY
B 2131

HIGH QUADRA 3-BEDROOM BUNGALOW
[illegible] $8500

[illegible] $6600

FAMILY HOME OR DUPLEX
[illegible] $8400

$1500 CASH EXCLUSIVE OFF SAANICH ROAD
[illegible] $5500

$1000 DOWN $40 PER MONTH
[illegible] $4950

VICTORIA WEST SPECIAL
[illegible] $5250

ESQUIMALT
[illegible] $5200

GORGE SPECIAL NO STEPS TO CLIMB
[illegible] $4950

$1000 CASH
[illegible] May 1 [illegible] $3750

Call Mr. Page, B 2131 [illegible]

OFF GORGE ROAD 3115 DONALD ST OPEN FOR INSPECTION SATURDAY, MARCH 29 1-5 P.M.
[illegible] $8000

$2000 DOWN
[illegible] $6500

DO YOU
[illegible] $4000

LAKE HILL FOUR BEDROOMS
[illegible] $6600

RIDINGS REALTY LTD
[illegible] Broad Street [illegible]

RESIDENTIAL REALTY LTD.
AT 747 YATES STREET [illegible] Any Time

SMALL BEACH-FRONT DUPLEX
TEN MILE CIRCLE. HAS MARVELOUS SEA VIEW. BEACH A STONE'S THROW AWAY

[illegible]

SUBURBAN $5975
ALMOST ONE ACRE. THREE BEDROOMS, STUCCO [illegible] 5 YEARS OLD. SAANICH THREE MILE CIRCLE. SEVEN OAKS AREA.

MAKE OFFER
BUILDING LOT [illegible] CONCRETE FOOTING ON IT ON MADISON AVENUE. SEE OUR SIGN

$4250—Three cosy roomed bungalow. [illegible] Garage. On half acre. Something worth investigating. Terms can be arranged.

$7600—In excellent condition. Has seven rooms. Four bedrooms [illegible] basement. Hot-air furnace and drive-in garage. Close in. A good buy.

$6300—Six spacious rooms and bath all on one floor. Either three or four bedrooms. Full basement. Good furnace. Garage. Walking distance, could be revenue. Terms arranged.

WE HANDLE ALL KINDS OF INSURANCE

Lloyd's Real Estate and Insurance Agency
[illegible] STREET
Phones
Evenings, E 3103 and E 7761. Office G 3511

London Council U.K. Tories' Aim

LONDON, March 26. — The Conservative political machine has swung into action again in an all-out effort to gain control of the London County Council.

The council, which is responsible for the administration of the 117 square miles which make up the County of London, and the well-being of the 3,350,000 people who live in it has been dominated by Labor for the last 18 years, and the Tories are determined to get a majority in the next election, which will take place on April 3.

Every three years, 129 councillors, three for each of 43 constituencies, are elected and they, in their turn, elect 21 aldermen, either from among themselves, or from qualified persons outside.

Under L.C.C. ruling, aldermen retain their seats six years, half of them retiring every three years, when 10 or 11 new aldermen, as the case might be, are elected to take the place of those retiring.

At the last election, three years ago, 64 Labor candidates, 64 Tories and one Liberal were returned at the polls, the nearest the Conservatives have yet come to gaining control of the council.

ALL SOCIALISTS

Unhappily for them, the 10 aldermen left the last council, after 11 of their number had traditionally retired, were all socialists, which gave Labor enough of a majority to vote in a socialist chairman and six socialist aldermen out of the newly elected 11, so Labor kept control of the council.

On April 3, however, the 10 socialist aldermen who have been on the council for the last six years will have to retire and the Tories, coupling this with the fact that in some constituencies the last time their candidates lost by as few as 20 votes, are hoping to gain a working majority.

One main worry is the general apathy of Londoners, as a whole, toward the coming L.C.C. election. Last time Tories 30 per cent of the 2,500,000 persons entitled to vote went to the polls.

Interest, which runs at fever pitch in the capital during the parliamentary elections, just cannot be aroused for the county council polling, though it affects Londoners directly.

Tories are hoping to take advantage of this, however, and Conservative canvassers are being told to let non-Tory supporters strictly alone and not to try to persuade waverers, or half-hearted socialists, to vote Conservative, as they did in the general election... to vote for their own party. Instead canvassing teams have been instructed to make certain that every Conservative voter gets to the polls, and, on the day of the election, plans have been made to ensure that every Tory voter goes to the polls.

VARIOUS DEPARTMENTS

The London County Council appoints committees to run the various departments for which it is responsible such as finance, education, health, welfare and children's committee, housing, restaurants, parks, etc. and employs a staff of more than 60,000 to keep. This staff consists of permanent civil servants, and is not affected by the political color of the council.

It is on the committees that differences of opinion clash, and the Conservatives are making finance and education particular debating points. The council has a yearly surplus of £7,500,000 ($21,000,000), which the Tories say would enable them to reduce taxes by threepence in the pound, while Labor contends that this is not possible and that the sum is just a comfortable margin.

Labor's policy of building huge schools to accommodate up to 2,000 children in which each pupil will concentrate gradually more and more on the particular subjects which suit best is strongly opposed by the Conservatives, who say that it is mass education at its worst.

Some Tories are concerned lest the recent very unpopular rise in subway and streetcar fares in London will affect their chances, and great pains are being taken to point out that neither the government nor the L.C.C. is responsible for the capital's transport, which is run by an independent body.

While Labor and Conservative candidates are contesting all 129 seats in the coming election, 12 candidates also have been nominated by the Liberal Party; nine by the Communists, and six by the Union Movement, the last named a group which supports Sir Oswald Mosley; two independents also are standing.

Tips Given On Fighting Car Blaze

CHICAGO, March 26 (NANA). What do you do in case a fire breaks out in your automobile?

C. M. Rowley, chief fire-prevention engineer for the Kemper group of insurance companies, predicts that 200,000 car owners will be faced with that question this year. Hundreds of drivers and their passengers will be burned and total property damage from fire and explosion will exceed $5,000,000, according to Mr. Rowley.

To minimize the dangers, he cited the following fire-fighting procedures:

Have the car's fire extinguisher in good working order, and easy to reach.

2. Turn off the motor as soon as the fire is discovered. This stops the breeze from fan blades, halts gasoline pumping, and may be enough to put out a blaze in the electrical system.

3. Get everybody out and at least 50 feet away from the car. When you leave, don't forget the extinguisher.

4. Have someone call the fire department even for what appears to be a small blaze.

5. Fight the fire with your back to the wind.

6. Always fight the fire from the outside. Never get in or under the car.

7. Get the blaze nearest the gasoline tank first. The less gasoline in the tank, the great... of the danger of explosion.

8. Air out the interior, and be sure the cause of the fire is eliminated before restarting the motor.

If you have no extinguisher handy, Mr. Rowley said, follow rules 2, 3 and 4 with special emphasis on the warning to keep at least 50 feet away from the burning car.

Wins Hodges Cup

Dorothy Herbertson has placed first in the Hodges Cup tournament held at the Gorge Vale Golf Club recently. She carded a net score of 255 for the 54 holes of medal play.

Shirley Fry won the low gross honors. Bertha Haigh took the low net honors in the first 18 holes, Maudie Crawford took low net in the second 18 and Margaret Hulke took low net the third 18 holes.

Red Agents Smuggle Radar Sets

BERLIN, March 25 (NANA-Kemnews). — More than 8,000 sets of valuable radar equipment manufactured by a Dutch firm have been smuggled into the Russian zone of Germany to equip tanks and armed naval patrol boats of the eastern German undercover army and navy.

The radar gear was described by a Communist official in Berlin as irreplaceable, because similar equipment is not manufactured at all in Russia, or in other countries of eastern Europe. How it passed through the closely guarded frontier to the Russian zone, despite the Allied ban on strategic war materials, is a well-kept secret.

Intelligence sources report that 2,300 sets of the equipment have been sent to Rostock, Russian zone Baltic naval base. There they are to be fitted in naval patrol boats, which guard the shores of eastern Germany, and help to stop anti-Communist refugees escaping to Sweden.

Of the remaining sets, 4,000 were sent to the closely guarded arsenals of the Russian zone's "people's police" in Saxony-Anhalt and Mecklenburg for use in tanks. The rest are being stored in eastern Berlin.

Communist officials are boasting that though the Dutch firm manufacturing the radar equipment would not supply them, intermediaries were found who were willing to risk circumventing the western ban on vital exports to Russia and her satellites. Eastern German agents have visited western Europe six times during recent months to make purchases of "vital" equipment unobtainable in Russia or eastern Europe, the officials said.

Allied Warships Ready For Blockade of China

TOKYO, March 27 (Thursday) (INS)—U.S. Secretary of Navy Dan A. Kimball was in Tokyo today for conferences with admirals who will tell him they have the power to blockade China if they get the orders.

Mr. Kimball made it clear in Taipeh Tuesday that if the Korean armistice talks fail, the admirals might get the orders.

It was apparent that an order to blockade the China coast would be a political event rivalling the Korean war itself in its impact on the course of Asian history. The risk of a formal and bigger war would be inherent in blockade.

In order to blockade China the American and Allied ships would have to:

1. Turn back Russian Polish and other Communist ships that now make the trip half-way around the world and through the Suez Canal to carry supplies to their Communist partner in China.

2. Risk attack by Russian submarines based in Asia.

3. Send patrol planes along the China coast within easy range of Communist jet fighters.

4. Operate small ships within the three-mile limit to intercept Chinese junks which carry the heavy load of transport for China's eastern provinces.

5. Possibly mine waters within three mile of the China shoreline.

NAVY CONFIDENT

The decision on whether to run these risks of war is a decision for the government to make, not the leaders of the fighting navy.

But tactically the navy is confident it can blockade China.

"We can do the job if we are ordered to do it," Rear Admiral Ralph A. Ofstie told International News Service today. Admiral Ofstie is filling in for Vice-Admiral C. Turner Joy as commander of the American naval forces, Far East, while Admiral Joy is in Korea as chief allied armistice delegate.

"Someone else, on the political level," continued Admiral Ofstie, "will have to make the decision, however, as to whether it would be worth the cost and worth the risk."

The blockade job would be two-sided. Ocean-going ships with cargoes from abroad would have to be stopped. That would be the easier part of the task.

More difficult would be the task of disrupting the traffic of junks which is even more necessary to China than the big ships.

These junks, ranging from 50 to 300 tons, carry the bulk of the Chinese food and supplies from one eastern province to another.

Without them the entire load would be thrown onto two north-south railroad lines which are inadequate for the job.

Only part of these railroads, the Peiping-Hankow-Canton line and the Tientsin-Pukow line, were double-tracked when the Nationalists were forced from the mainland in 1949. The Communists are believed to have double-tracked more of the rail lines.

The sea is the only alternative to these railroads. There are neither highways nor north-south waterways to carry commerce.

To be effective a blockading power would have to use both surface ship and airplane to attack junks. The Nationalists were able to do this quite effectively in 1949 during their famed and controversial "port closure" campaign which lasted the better part of a year.

The Americans are confident they can do the job even better.

One question mark is British Hong Kong.

Without stopping the flow of goods from Hong Kong into China via the short railroad from Kowloon to Canton or via the Pearl River from Hong Kong to Canton, a blockade would have great nuisance value but would not be decisive.

LONDON (CP) — The Royal Aero Club is sponsoring a public funds to erect a memorial to Sir John Alcock and Sir Arthur Whitten Brown, first fliers to cross the Atlantic.

Town Leaves Atom Site

The last mail from the town post-office is collected in Ellenton, N.C., just before the place was wiped off the map to make way for the U.S. Atomic Energy Commission's giant hydrogen-bomb project. Bidding goodbye to their familiar post office box are Mrs. E. R. DuPriest and her daughter Jo Ann. The 600 residents of the North Caroline village have moved out and begun to set up New Ellenton nearby.—(Central Press Canadian.)

U.K. Meat Workers May End Strike

MANCHESTER, England, March 25 (Reuters).—Two thousand meat trade workers in north-west England who have been on strike for 15 days will go back to work Thursday pending negotiations with their employers. The men struck because three assistant depot managers would not join their union.

ARTIFICIAL DEPTH

GOSPORT, Eng. (CP). — The government has completed a 100-foot research column here which, when filled with water, exerts a pressure equal to 17 fathoms in the sea. Submarine crews will make controlled descents in tests of equipment.

57 HOUSES FOR SALE

NEWS from NEWSTEAD'S

SHELTERED WATERFRONT MODERN HOME AND INCOME
FIVE-ROOM SUITE
THREE-ROOM SUITE
ENTIRELY SELF CONTAINED
SECLUDED GROUNDS
DEEP WATER ANCHORAGE
CLOSE TO CITY
INSPECTION BY APPOINTMENT ONLY $16,800
Alfred Powell, Evenings, G 6693

FAIRFIELD SPECIAL $3500 DOWN
It will be a pleasure to show you this ultra modern bungalow ... a large living room with open fireplace, spacious dinette, beautiful cabinet kitchen ... four piece Pembroke bathroom, hardwood floors, three lovely bright bedrooms. Full cement basement with hot air furnace, laundry tubs and drive-in garage. Full price reduced to $10,500
Call Bert Snape Eves., E 7874

FAIRFIELD
Owner leaving the city and offers this delightful ... home at a very reasonable price. A good lot with full cement basement, hot air furnace and garage. You will be amazed on entering ... and seeing an adequate den and combination living and dining room with fireplace. Modern kitchen ... and two bedrooms. $3,150 will handle, with balance arranged $6750
Mr Laing Eves B 7081

Newstead Realty Ltd. 908 FORT STREET B 7104

HICKS REALTY LIMITED
1719 DOUGLAS ST. B 3106 Opposite Hudson's Bay Store

OAK BAY BORDER SAVE $1000
by taking advantage of this opportunity. A smart five-room new ... bungalow with through hall and L-shape living room with dinette. Modern cabinet kitchen, two large bedrooms, four piece Pembroke bathroom. Full high basement with drive-in garage. Good lot and location in A-1. $4,500 cash to N.H.A. mortgage at $50 per month. Hurry for this one at (1229C) $9950
Call Mr. Ludlow, B 3106 Day or Night

SUNSHINE UNLIMITED
Comes pouring into the large view windows of this charming stucco rancher with HOT WATER HEATING. Almost new and very modern. Wired for range, equipped for Bendix. About half acre of parklike grounds. Excellent value at (1093D) $8950
Call Mr. Smith, B 3106 Day or Night

YOUR DREAM COTTAGE
Gleaming, white stucco, four-room plus bungalow, cove ceiling through hall, attractive living room with fireplace, bright cabinet kitchen, sunny dinette, two pleasant bedrooms with Pembroke bath. NO STEPS, no basement apart from furnace room. Separate garage. Good garden in pleasant district. Terms and a bargain price $6500
(419D) Call Mr. Drew B 3106 Day or Night

$1500 — $1500 — $1500
Four rooms, four years old, stucco and siding exterior, plaster inside. Two bedrooms, modern cabinet kitchen, circulator heat. This is your chance to own a good home with low down payment, ... veteran preferred. Price $5950
Call Mr. Rosson, B 3106, day or night.

DICKIE'S—B 4312
BUNGALOW AND SUITE
OAK BAY STUCCO bungalow with spacious self-contained three-room suite in the high basement. SEPARATE GARAGE. Taxes only $86. OPPORTUNITY IS yours if you can ACT. Picture five lovely modern rooms with oak floors, cove ceilings, through hall, spacious L-shaped living room, one large twin-size bedroom and a smaller bedroom AND downstairs the suite with outside entrance where the happy tenant pays $50 per month AND the central HEATING PLANT IS HOT WATER. Half cash. $9950
See Mr Dickie, nights, B 3040

DON'T LOOK BACK
A few months from now and wish you had bought a home. See these value-packed homes that meet your needs and get your family in their own home.
$4500
CLOSE IN. Five and a half room SPOTLESS bungalow in splendid repair with full basement, furnace, separate garage and nice garden. TAXES ONLY $43.
See Mr Rogers nights, B 4946
OUT A BIT. Within ... mile ... four room bungalow ... drum furnace, lovely black loam garden plot. TAXES ONLY $31.
See Mr Moor nights B 3101

HAULTAIN—$5950
Here is a neat and tidy four-room bungalow with full basement and lovely garden lot with fruit. Taxes $70. Living room with fireplace. Spacious kitchen and two nice large bedrooms with deep closets. Three-piece bath. Good steel piped furnace and drive-in garage. Possession two weeks if desired.
Call Mr. Latta, office, B 4312; home, B 9380

DICKIE & CO. REALTY
833 FORT STREET EASY PARKING
Days, B 4312 Nights, B 3040
Member Real Estate Board of Victoria

OAK BAY $7500 — OIL-O-MATIC
$3,500 will handle. This bungalow is of the older type, is in good shape and consists of living room, dining room, three bedrooms, kitchen and bathroom; full basement and drive-in garage.
Contact Mr Smyly B 1800

SALE OR EXCHANGE SEVEN-ROOM HOUSE
Harrison Street, soundly constructed, with full basement and furnace, separate garage. Good revenue if required. Would exchange for four or five room bungalow, Jubilee Hospital district preferred. Clear title. Price $6850
Mr. Boshouse, Evenings, Colquitz 338M

ISLAND INVESTMENT CO. LTD.
Member Real Estate Board
706 FORT STREET G 7146

A HOME OR INVESTMENT
Located in a commercial district this house was rented for $70. Five large rooms and bathroom. Full basement, hot air furnace. Hardwood floors throughout. Two fireplaces. Separate garage.
Evenings, call Mr Francis B 3340

(J. W.) O'REILLY REAL ESTATE & INSURANCE
835 Courtney St. (Upstairs) B 8613

P. R. BROWN & SONS LIMITED
Real Estate and Insurance Agents
Member Real Estate Board of Victoria
1112 BROAD STREET G 7151
Established 1898

FAIRFIELD—REVENUE
Beautifully located and in perfect condition, four self-contained suites. Oil-O-Matic hot water heat. Full price $15,750
For full particulars and appointment to view, please contact A. M. Miller. Eves G 9316

OAK BAY SOUTH
... garage. Full price $9500
Please contact Miss Courtnall G 9817

GLANFORD AVENUE THREE BEDROOMS
... garage. Adjoining are three extra lots with good soil under cultivation with ... to same, forming a compact holding. Full price $9500
Please contact A. T. Hunkin, Eves. Albion 18Y.

UPLANDS BORDER
The magical combination of good taste is reflected in this seven room ... bungalow ... living room with fireplace, a gracious formal dining room, lovely cabinet kitchen, two ... bedrooms and bathroom down with two bedrooms up. Hardwood floors. ... Hot-air furnace and ... garage ... $13 500
For appointment to view please ask for Watson Clark, Eves. E 2401
For a ... put your money in the Red Cross

LEACH & SPARKS
Real Estate and Insurance Agents
Member Real Estate Board
1119 Blanshard Street B 4117

$6800
WITHIN THE 3-MILE CIRCLE, CLOSE TO A BUS TERMINUS. A newly decorated ... comprising living room ... room and dinette. Three bedrooms and another room which could be used as a utility room or bedroom, part basement. Garage. One acre of garden with fruit trees and small fruits. Two small chicken houses. Fine view of surrounding country.
IMMEDIATE POSSESSION

SEAFRONT GUEST HOUSE
Accommodation for 30. Furnished with 11 acres. Sacrifice (with terms) $16,000

SIDE-BY-SIDE DUPLEX
In Saanich but within two-mile circle, where taxes are approximately half of ... Full cement basement with drive-in garages and separate hot air piped furnaces. Revenue approximately $1,680 yearly or one unit would be available for purchaser on ... $5,236 in mortgage ... Price or offer $15,750

TRIPLEX—OAK BAY
Three self-contained apartments with gross revenue of $130 monthly. Low taxes. Near bus, shopping area and sea. Price $9975

WITH SEA VIEW
... bungalow ... Oil-O-Matic ... and shopping centre. Very moderate taxes. There are two ... bedrooms, a thru hall, ... living room with view window and two cabinet kitchen with good dining space, and good basement. Priced for quick sale at $9450
Evenings, Albion 3M or B 3487

NEW HOME with CHARACTER
Too many houses, especially the new ones, are just so many glorified boxes. No individuality, no style, no CHARACTER! Here, at last, is one that is DIFFERENT! Ideal for retired couple. No steps. Hot water heating. Attractive living-room with hardwood (birch) floor through hall, lovely cabinet kitchen with nook, two bedrooms, Pembroke bath. Situated in new ... off Craigflower Road. And the price is only $7650
Please ask for Mr. Bacon Eves B 5214

DUPLEX WONDERFUL REVENUE 20%
The upper five-room suite is rented at $80 per month. Lower suite of six rooms for owner if desired. Terms. Full price $7500

TOWNER PARK
Lovely large waterfront lot and cottage. Full price $7000
For above two advertisements please ask for Mr. ... Eves. G 0015

H. A. HUMBER LTD.
1320 BROAD STREET. B 3353 - B 8113

GORDON HEAD - MOUNT DOUGLAS
Exclusive English Tudor Design
Seclusion on Treed Property
Oil-O-Matic Hot-Water Heat
An attractive Tudor semi-bungalow with ... The house consists ... large dining room with ... Modern ... two large bedrooms and sewing room up. Basement with Oil-O-Matic hot water heating. Also on the grounds is a two-car garage rented at $25 per month. Price $15,800

ALFRED CARMICHAEL & CO. LTD.
1214 Broad Street G 7341
Evenings Mr. Carpenter, Albion 90K

$4200
NEW, UNFINISHED HOME
Four-room. This is your chance to own a new home and finish it yourself.

NEW! MODERN! N.H.A. SUITE IN THE BASEMENT $9500 — TERMS
LARGE LIVING ROOM, DINING ROOM, ALL ELECTRIC KITCHEN, FOUR-PIECE PEMBROKE BATHROOM, TWO BEDROOMS AND A THROUGH HALL. NICE SUITE IN THE BASEMENT WITH BATHROOM. OIL-O-MATIC HEATING. OWNER GOING TO SEATTLE — MUST SELL.

THE CITY BROKERAGE
1614 Blanshard St. Phone G 5622, B 3464

THE ROYAL TRUST CO.

VIEW OF THE WATER FOR $3500 DOWN
Quality and Quantity go well together in describing this five-room stucco. Oil-O-Matic hot-air heat, electric hot-water tank. Full basement with drive-in garage. Through hall, living room, dining room, cabinet kitchen wired for range, two large bedrooms with walk-in closets, four-piece bathroom with tiled floor. Newly decorated inside and fully insulated. Price $10,000
— Mr. Coles —

OAK BAY
You will find one of the most complete homes, on a sunny location near the Uplands Gate, with a hall, large attractive living room with a fireplace, and three ... two bedrooms and a four piece bathroom, plus a utility and a furnace room supplying hot-water Oil-O-Matic heating. The house has unusual features pleasing architecture and a separate garage. The price is reasonable.
— Mrs Knowles —

THE ROYAL TRUST COMPANY
1205 GOVERNMENT STREET E 4126

REVENUE PROPERTY $1200 DOWN
Five-suite apartment—three sets plumbing. Newly wired. New roof. Some renovating required. Gross revenue $160 month. Priced at $6750

ATTRACTIVE BUNGALOW $2000 DOWN
Six rooms, all bright and spacious. Completely renovated throughout. Basement and furnace. This is real value $6000

JUBILEE
Five-room bungalow with full basement and furnace. This is bright and clean and has modern appearance. Price $5250
Please Ask for Mr. Ramsay

MEHAREY & CO. LTD.
E 1187 Eves. G 0072
Insurance — Stocks and Bonds

CITY HIGH LOCATION
A dandy four-room bungalow with part basement. Situated on two lots with grand view of city and Strait. $4750

JOHN GREENWOOD
E 7041 - 1341 Broad St. - Eves. Albion 117

FAIRFIELD FAMILY HOME
Situated on beautiful street close to Beacon Hill Park. Three-bedroom, full basement bungalow has hot air piped furnace and fully lined basement. Through hall, den with spacious living room, family dining room (both with fireplaces), and modern cabinet kitchen. Separate garage. Taxes only $112. Excellent garden lot. Full price $8500

Close to Sea and Park
James Bay offers easy walking distance, three bedrooms, through hall. Central heating. Spacious comfortable living room and separate dining room. Cabinet kitchen. $7,350 cash. Full price $6750
For appointment to view please call Mr. Thorneloe E 1187, Eves. Albion 2 X.
MEHAREY & CO. LTD. 633 View Street

FAIRFIELD Sale by Owner
White stucco semi-bungalow, six rooms and Pembroke bath on one floor. Concealed stairway to two rooms upstairs. Suitable for conversion. Insulated and weather-stripped. Close to bus, sea, park, shopping centre and school. Large living room with fireplace, guest-size dining room, den and beautiful cabinet kitchen wired for range and breakfast nook. Through hall, two bedrooms, separate bath and lavatory. Oil furnace with air conditioner piped to all rooms. Two-car garage. Hardwood floors in main rooms. Landscaped with shrubs, some fruit trees. Clear title. Early possession. $14,750. Phone B 3443.

OWNER LEAVING FOR WINNIPEG, SELLING revenue home, $1,700 gross income. Here is your chance to obtain a good property walking distance to town. In very good condition, auto oil heat. Duroid roof, five rentals, furnished and good living quarters for owner, two-car garage. Lot 60x120. Excellent value at $14,700. To inspect kindly ask for F. Pitt, B 4181, eves., B 2874.
HEISTERMAN & CO.

SNAP — TO SETTLE ESTATE — 400 Niagara Street. Must be sold. House is vacant. Contains living room with fireplace, dining room combined, three bedrooms, three-piece bathroom, kitchen. Greenhouse. Separate garage. Lot 50x120. Taxes $71. Nearest offer to $4,000 cash will be accepted. To inspect ask for F. Pitt, B 4181, evenings, B 2874. Heisterman & Co.

CHOICE LOCATION OAK BAY
Immaculate architect design six-bedroom home. Three fireplaces, two baths, three toilets. Oil-O-Matic hot-water heat. Living room and dining room extend 30 feet across front. Picture windows look out on large formal garden with double garage, greenhouse, etc. On Oliver. Close in. Phone G 5483.

$6,300 SPECIAL—A LOVELY FIVE-ROOM bungalow close to Burnside bus. Very nice living room, large dining room, kitchen and two bright bedrooms. Full cement basement with tubs. Separate garage. Large workshop or tool shed in rear. Lot 75x120. Lots of fruit trees. Real bargain at this price. Terms arranged. Call Bert Snape at Newstead's, E 7104, evenings E 7874.

CLOSE TO OAK BAY
Five-year old stucco bungalow, cabinet kitchen wired for range. Dinette off the kitchen, two nice bedrooms, Pembroke bathroom. Living room with fireplace. Hot-air piped furnace, attached garage. $3,500 cash and $50 per month.
Phone J. Pearson B 3121 Eves., B 3016
BAYNE REALTY

OAK BAY. ATTRACTIVE THREE-BEDROOM home. Automatic hot-air oil heating throughout. Has additional small suite in basement complete with shower bathroom. Nice living room, family-size dining room, bright kitchen, den, etc. Situate on nice street south of avenue. $16,500. A. S. Miller, 1300 Blanshard Street, Empire 0822.

FOR QUICK SALE—$2,500 DOWN
Bungalow. Five rooms and utility. Living room with fireplace, hardwood floors, dinette, cabinet kitchen, wired for range, two bedrooms and four-piece Pembroke bathroom. Full basement with drive-in garage. Insulated. Bird aviary. Nicely landscaped. Full price $8,000. B 8215.

CLOSE TO ATHLETIC PARK — SEVEN-room stucco semi-bungalow approximately 20 years old, fully modern and very sound. $2,000-$2,500 down will handle and quick possession can be arranged. Full price only $7,500. Contact Mr Winter, Vernon Martin & Co. Ltd. B 6211, residence E 5768.

FAIRFIELD—ATTRACTIVELY DESIGNED home with four bedrooms, large living room, handsome dining room, den with fireplace, furnace and garage. A nice home in choice location near sea and transportation. $8,500. A. S. Miller, 1300 Blanshard Street, Empire 0822.

REVENUE, THREE MINUTES WALKING distance to city centre. $2,000. Three rooms up rent $35 a month. Three rooms down for owner. This property is in good condition and is selling for full price of only $4,650. Ask for M. Morey, B 7370 or B 4179.

RANCH TYPE BUNGALOW, OIL-O-MATIC Radiant heat. Large living room with fireplace, two bedrooms, dining area 10x12, cabinet kitchen and utility room. Wall-to-wall carpets in living room and one bedroom. High ... on large lot ... water. ... 2490.

OFFERS WANTED TO CLOSE ESTATE — Five room bungalow with basement and furnace, quiet secluded large lot. Asking $5,500 with $1,500 cash. Don't miss this! Jones & Scott, E 2722, 130 Pemberton Building.

FAIRFIELD—FIVE-ROOM STUCCO BUNgalow, utility and attached garage, hot water, Oil-O-Matic; electric, fully cabinet kitchen, carpeted floors, fully insulated; best construction, good view of Olympics and bay. No agents. 1136 May.

DEAN HEIGHTS EXCLUSIVE
Have you $2,400 cash? If so you can live in this nearly new bungalow for $39 a month. Taxes $63. The Hope Realty, Suite 8 Campbell Building, B 6746, B 7641. Evenings B 3334, G 8190.

REAL ESTATE AGENTS PLEASE NOTE — 201 Cadillac must sell in one week. What offers? E 1962.

HIGH GORGE
Two-year-old bungalow, 18-foot living room, oak floors, kitchen with nook, insulated, full basement, furnace. Large lot. Full price, $7,950. Call M. Warawa at Bayne Realty B 3121, evenings B 3044.

SMALL STUCCO BUNGALOW FOR SALE. $1,000 down, ... price $3,700. Situated on one acre good land at Happy Valley. Immediate possession. Phone owner, B 3780.

WATERFRONT — COMPACT ATTRACtively landscaped property. Entirely modern residence. Outstanding views, sea, mountains, beach. $16,000, balance 15 years 5%. Box 665 General Post Office.

FIVE-ROOMED BUNGALOW, THROUGH hall, new hot air furnace, full basement, drive-in garage. Large lot. Immediate possession. Box 1665, Colonist.

JAMES BAY NEAR SEA. FIVE ROOMS and through hall. New Duroid roof. Fruit trees, small berries. $6,000. Terms. No agents. G 9420.

HOT-WATER HEATED STUCCO HOME. Under two years old. No steps. Like new. Reduced to $7,800 for quick sale.

LANSDOWNE AREA — FOR A QUICK sale, $14,750 buys a new home with the best of everything including finest view. Phone builder. B 9625.

MUST BE SOLD
Brand new house on Carlow Road, off Dunford at Langford, 1.8 acres, $7,000. Open to offers. B 2243, evenings G 8812.

NEW HOUSE IN HIGH GORGE DIStrict, four large rooms with utility. Full basement. Separate garage. Box 1700, Colonist.

COMMERCIAL PROPERTY, QUADRA-Hillside, lot 60x135 with five-roomed house. $4,300 or near offer. B 6582.

FOUR-BEDROOM HOME WIRED FOR electric range. Newly decorated, clear title. What offers? 2730 Prior.

FAIRFIELD THREE-BEDROOM MODERN bungalow offered at a great reduction. Owner leaving. B 1552.

DUPLEX LOVELY HOME FOR OWNER and good income from upper suite on nil two years old. Box 1792 Colonist.

LEAVING CITY OLDER-TYPE SIX-ROOM home in good condition. New plumbing, on large lot. Close in. Fairfield. Call B 1700.

A. S. MILLER
1300 Blanshard Street B 0822

SEVEN-ROOM HOUSE, CLOSE IN. FOR family or revenue. No agents. E 0465.

58 WANTED TO BUY HOUSES

WANTED NEAR THE JUBILEE HOSPITAL, four or five-room bungalow. Will pay cash. R. H. DAVIES REALTY, 633 VIEW ST. Listings wanted. Phone anytime, G 3018.

FOUR-ROOM MODERN BUNGALOW (NOT older type) with dinette or nook. Must have basement and garage. Good district required. Client will pay all cash in the $8,000-price range. Call R. V. Carlton, Pemberton, Holmes Ltd., G 8124. Evenings, B 8461.

HOME AND REVENUE. MY CLIENT REquires good home ... Hodgson, B 2101, evenings G 8167. Hawkes Foster Ltd.

URGENTLY WANTED — BETWEEN $5,500 and $8,000 for cash client, four-room bungalow up to 25 years. Any good district. Prefer ... Fairfield ... or Lake Hill. Alfred Carmichael & Co. Ltd., 1214 Broad St., G 7341, evenings, Albion 90K.

JUST ARRIVED FROM WINNIPEG AND I am anxious to purchase a good five or six-room home in good district. Will pay up to $9,000 with a large down payment. Prefer a house 12 years old or less. Box 1814, Victoria Press.

RECENTLY TRANSFERRED FROM VANcouver and am interested in purchasing a five-room home up to $8,000 with $2,500 and good monthly payments. Box 1916, Victoria Press.

TWO CLIENTS WAITING FOR FOUR room bungalows with basements. What have you to offer? Rasar & Swayne Ltd. View at Broad. G 8521.

WANTED MODERN FIVE ROOM HOUSE with basement. Have 1951 Plymouth sedan as down payment. Suitable terms on balance. Box 1788, Colonist.

WANTED—GOOD SIDE BY SIDE DUPLEX, must be modern. Possession not necessary. Island Investment Co. Ltd. G 7146.

LET ME HANDLE THE SALE OF YOUR home. No fuss or bother. Alan Fleming, G 5112; residence E 4763.

HOMES WANTED — TO SELL YOURS call Heisterman & Co. B 4181.

VERY URGENTLY REQUIRED
Bungalows and houses, all prices, all districts. Cash buyers waiting. We have many sound and reliable buyers with $1,500 to $5,000 cash who can make substantial monthly payments. Kindly phone us immediately, B 4843 or G 3700. Prompt courteous action guaranteed.

F. C. WOODRUFF REALTY
REAL ESTATE AND INSURANCE
1000 FORT STREET

ATTENTION! HOME OWNERS!
I require homes of every description for GENUINE BUYERS. If your home is for sale please call Herb Hodgson for immediate appraisal. B 2101, eves. G 8167

HAWKES FOSTER LTD.
1213 DOUGLAS STREET

59 PROPERTY FOR SALE

BUILDING LOTS
$425 — Blenkinsop Road, half-acre, some timber, high building site, near bus, stores, etc.
$325 — Walter Street, 50x120 approximately. Excellent value here.
$1,600 — Oak Bay Avenue. Zoned for duplex 45x120 approximately.
Call Mr. Nicholson, B 2101 day or night.
HAWKES FOSTER LTD
1213 Douglas Street B 2101

TWO LOTS, CLOSE IN CITY, SIDE BY side, zoned for apartments. Lot of fruit trees and small fruits. Owner is leaving city, so will sell real cheap. For further information contact Mr. Ridings at Ridings Realty Ltd., 1320 Broad Street, E 9721. Residence B 4557.

EXTRA LARGE BUILDING LOT, PARtially landscaped. Secluded location across from Beacon Hill Park ... distance of city. Phone G 3031 or G 7780.

CORDOVA BAY MAIN ROAD, TWO acres of waterfront property, partly wooded. Magnificent view, private beach. Box 1704, Colonist.

INDUSTRIAL LOT, CORNER DAVID AND Rock Bay. Cheap for cash. Phone G 1843 or Colquitz 80Y after 5.

MAKE US AN OFFER FOR GOOD duplex lot, corner Clarence and Simcoe Streets. Box 1871, Colonist.

WATERFRONT LOTS OVERLOOKING Dallas Road. E 0484, E 4101.

LOVELY HALF ACRE BUILDING LOTS going approximately half price. B 1863.

LOT, 70' x 120' ZONED FOR DOUBLE. Plans, blueprints. E 0341.

60 PROPERTY WANTED

WE ARE REVISING OUR LOT LISTINGS in preparation for the spring building season. ... Mr. ... B 2101 day or night. Hawkes Foster Ltd.

WANTED — LARGE LOT, HALF ACRE preferred. High location ... essential. Call Mr. Nicholson ... or night. Hawkes Foster Ltd.

WANTED ACREAGE SUITABLE FOR V.L.A. on or near bus route. Box 1779, Victoria Press.

61 ACREAGE FOR SALE

PATRICIA BAY
Six acres of ... and ... room cottage ... Owner ... acres ... Ask for J. Wright, F 4141, eves G 6737. Heisterman & Co., 1121 Blanshard.

73 ACRES GOOD SOIL, STREAM, TIMber. Box 3310, R.M.D. 1, Victoria.

64 FARMS FOR SALE

POULTRY FARM AT DUNCAN, B.C. FOR sale ... immediate possession. Please ask for Mr. Bacon, evenings B 5214. H. A. Humber Ltd., 1320 Broad Street, B 3353—B 8113.

SMALL FARM AND BUILDINGS, MAIN ... price $1,500 ... B 6161.

EXTRA! — EXTRA!
10½ Acres—7½ Cleared
3 Acres Timber
River Running Through
Property—Near Royal Oak
—Plus
Eight-room modern well-built home. Four bedrooms, living room, dining room, glassed-in den. Large kitchen with nook, wired for electricity, basement with two extra rooms, new hot air piped air-conditioned heating unit, separate garage, barn. Five large chicken houses with water and light. Fruit trees, lawns, shrubs, etc. Full price $14,500
Would consider part exchange on four or five-room bungalow in good district.
Contact Stan Hyland, Colq. 34M
Financial Survey Ltd.
1324 Government Street G 0308

NOTICE TO CREDITORS
IN THE MATTER OF THE ESTATE OF ARTHUR V. WATTS, deceased
NOTICE is hereby given to creditors and others to send to the Royal Trust Company, 1205 Government Street, Victoria, B.C., Executor of the will of the above-named Arthur V. Watts, deceased, their claims against the estate of the said deceased on or before the 24th day of April, A.D. 1952, after which date the said Executor will distribute among the parties entitled thereto, having regard only to the claims of which the executor then has had notice.
DATED at the City of Victoria, British Columbia, this 24th day of March, A.D. 1952.
THE ROYAL TRUST COMPANY,
1205 Government Street,
Victoria, B.C.,
Executor.
By: Sydney Child,
Solicitor for the Executor.

NOTICE TO CREDITORS
ESTATE OF ROSINA STUCKEY, DECEASED
All creditors and persons having claims or demands against the estate of the above named deceased, who died on or about the 23rd day of December, 1951, at the City of Victoria, Province of British Columbia, are required to send to the undersigned on or before the 24th day of April, 1952, their names, addresses and occupations and full particulars in writing of their claims and demands verified by Statutory Declaration.
After the said 24th day of April, 1952, the undersigned will proceed to distribute the assets of the said estate among the persons entitled thereto, having regard only to the claims and demands of which he then shall have had notice, and that he will proceed to make final distribution of the assets at the expiration of one year after the death of the deceased.
Dated at Victoria, B.C., this 20th day of March, 1952.
R. L. COX, Official Administrator, Administrator of the Estate of Rosina Stuckey deceased, 519 Central Building, Victoria, B.C.

Maynard & Sons
Auctioneers and Appraisers Since 1902
Instructed by several clients, one in particular, we will sell in our salesrooms,
731-733 Johnson Street
TOMORROW — 1.30
NICE SELECTION
FURNITURE ETC.
PIANO
ELECTRIC SEWING MACHINE
Also comprising: Expensive nearly new Converto, Chesterfield Suites, Pull-up Chairs, Chesterfield and Hostess Chairs, odd Sideboards, Comb. Desk and Bookcase, 5-pce. Dinette Suite with Upholstered Chairs, 5-Pce. Chrome Dinette Suite, Oak Roll-top Desk (small), D.H. Sewing Machines, German piano in burr walnut cabinet, Electric Fireplace, Bedroom Furniture includes Double and Single Beds, nearly new toasted mahogany Dresser, etc., Gas Circulating Heater, Coal and Wood Ranges, Circulating Heaters, Dinette Sets, set of Revere Ware (new), China, Glass, Tools, small Electrical Appliances such as Mantel Radios, Irons, Toasters, etc., Record Players, Hand Vacuums, A.M.C. Electric Refrigerator, Electric Washing Machines, large Vise, Sink, etc.
BASEMENT SALE—10.30
SHRUBS — VEGETABLES
GARDEN TOOLS
USEFUL FURNITURE ETC.
Full particulars of morning sale in Friday's Colonist
MAYNARD & SONS
733 Johnson St. G 5921

KILSHAWS
THE AUCTIONEERS
AUCTION
Superior House
FURNISHINGS
Domestic Effects
Rugs, China, Portable Typewriter, Binoculars, new Spring-filled Mattresses, Chrome Kitchen Sets, Organ, etc.
KILSHAW'S SALESROOMS
1115 FORT ST.
FRIDAY
At 7.30 o'Clock
Living, Dining and Bedroom Suites, Davenports, several choice Occasional Pieces, Lamps, Combination and Standard Radios, Electric Sewing Machines, Wardrobe, Steel Filing Cabinet, Electric Washers, Skis, Golf Clubs, Projector, Ladies' Watches, many necessary household pieces.
KILSHAWS the Auctioneers
1115 Fort St. G 6441
If it's an auction sale or an appraisal
Consult Kilshaws
Our salesrooms are open daily for reception and display of good furnishings.

Ontario to Leave Here Monday To Begin Summer Cruise Series

MARINE AND TRAVEL NEWS

The 9,000-ton cruiser, H.M.C.S. Ontario, will sail from Esquimalt next Monday on her first of a series of summer-training cruises.

Commanded by Capt. E. P. Tisdall of Duncan, the recently refitted ship will spend six days at Pearl Harbor [illegible] four days at San Francisco during the 25-day cruise, the purpose of which is to provide sea training for junior officers and new-entry ordinary seamen.

This will be the first time H.M.C.S. Ontario has proceeded to sea on a cruise since she returned last December from the east coast where she transported Her Majesty Queen Elizabeth and His Royal Highness Prince Philip between ports in Nova Scotia, Prince Edward Island and Newfoundland during the recent Royal Visit to Canada. During her period in harbor the ship has been undergoing refit in H.M.C. Dockyard here.

Following is the schedule for the forthcoming cruise: Leave Esquimalt March 31, arrive Pearl Harbor April 7, leave Pearl Harbor April [illegible] San Francisco April [illegible], leave San Francisco April 2[illegible], arrive Esquimalt April 2[illegible].

* * *

Two Vancouver men reported yesterday that Victoria's sea serpent, Cadborosaurus, made an appearance in English Bay last Saturday.

The pair, Reg Farmer and Bruce Mitchell, said they delayed reporting the incident because they feared they might be ridiculed.

They said they were fishing between Lockton and West Vancouver when "Caddy" rose 300 yards from their inboard motor boat and stared at them with big, saucer-shaped eyes.

They described the monster as having a horse's head three feet in length, and being covered with brown hair.

* * *

The 556 men aboard the Canadian [illegible] made a beeline for Hollywood last night after the warship docked at Long Beach.

The vessel is en route to base in Halifax. Among those at the dock awaiting the ship's arrival was Mrs. Mabel Crawford of Vancouver, whose husband, Commander [illegible] Crawford, is the warship's electrical engineer.

MUST REGISTER

WASHINGTON, March 26 (AP)—The senate has passed [illegible] a bill that would [illegible] prepare or disseminate [illegible] propaganda to register as propagandists.

U.N. Attacked By M.L.A. In Edmonton

EDMONTON, March 26 (CP)—R. E. Ansley (SC Leduc) today claimed that "whole purpose of the United Nations Organization is to destroy sovereignties."

[illegible]

A third world war will end in world [illegible], said Mr. Ansley, of the United Nations or of [illegible].

J. Harper Prowse, Liberal party leader, said [illegible] would be [illegible] Mr. Ansley [illegible] the idea the U.N. is [illegible].

[illegible]

Mr. Ansley quoted from a book by Douglas Reed, entitled "Far and Wide," to support his contention [illegible]

[illegible]

More Housing Encouraged In Legislation

EDMONTON, March 26 (CP)—[illegible]

The bill, one of 10 pieces of money legislation introduced, enables municipalities to take advantage of the Federal Housing Act.

[illegible]

Another bill given first reading authorizes renewal for five years of the federal-provincial tax agreement.

Premier E. C. Manning said the new agreement includes no fundamental changes but does provide a change in the method of computing the payment to Alberta.

Most important to Alberta, said Mr. Manning, who also is provincial treasurer, is that the irreducible minimum payment is increased $7,000,000 to approximately $21,000,000.

A bill introduced by Mines Minister N. E. Tanner provides that a person owing both mineral and surface rights on land is given the right after selling the mineral rights to enter into a separate agreement covering surface compensation.

De Gaulle Says Balance Cannot Last

PARIS, March 26 (INS)—Gen. Charles de Gaulle warned tonight that the west must act [illegible] because the present east-west balance cannot last forever.

He said:

"Only God knows whether it will be possible to settle issues with Russia without war."

De Gaulle spoke to a group of [illegible] American editors who had visited Gen. Dwight D. Eisenhower earlier in the day.

The leader of the French People Movement, dominant party in the national assembly, said if he returns to power he would demand re-examination of the North Atlantic Treaty organization but would not cancel any French-American agreements.

De Gaulle said he considers the presence of U.S. troops in Europe [illegible] necessary until Europe is capable of defending itself.

De Gaulle was asked if he felt the United States had sent sufficient troops and money to Europe. He [illegible]

The United States is making an immense effort, but it must make clear the extent of its commitments in Europe and thus avoid the impression that it may change its mind.

The Daily Cross-Word Puzzle

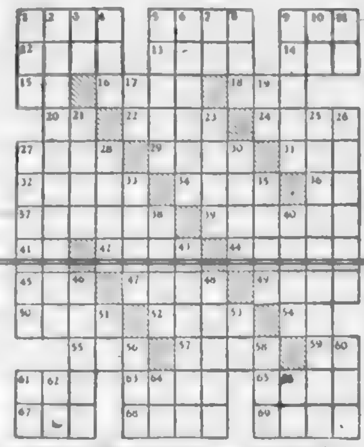

Answer to Previous Puzzle

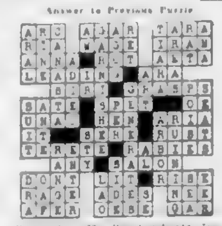

Golden Era of Oleo Starts As Colored Product Shows

[illegible] stores will have stocks delivered today.

[illegible]

Among the first persons to receive a pound of the new-hued product was Mrs. [illegible] Ralston [illegible]

POUND FOR POUND

[illegible]

[illegible] changed pound for pound with the new substitute wholesalers added.

[illegible]

12,000 From Holland

Holland is expected to send [illegible] immigrants to Canada this year, of whom between 1,000 and [illegible] will be farm workers, [illegible] A. [illegible] of the Federal Citizenship and Immigration Department.

Government to Check U.S. Care of Addicts

Attorney-General Gordon Wismer announced today three B.C. officials will be sent to the world-famed narcotic treatment centre at Lexington, Ky., to gather information for setting up a "pilot" treatment centre in this province.

The men are Dr. A. E. Davidson, psychiatrist; Dr. E. D. Watson, psychologist, and E. G. B. Stevens, provincial probation officer and inspector of jails. Mr. Wismer told the closing session of the Legislature the men will live at the institution.

To a Meadow Lark

By MAURICE HUMBER

Maurice

I went to the theatre the other night,
spring "The Play . . . that was [illegible]
'Twas an out door theatre & [illegible] I was
Every so often [illegible]
[illegible]
And [illegible] close by to give a [illegible]
As [illegible] I walked down the [illegible]
I sat in my seat [illegible] some foliage

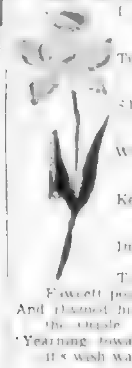

Turning up music [illegible] on some distant stage
Shakespeare I know never wrote a play
Without scattering bird notes, along the way;
Keats penned words they'll ever prevail,
Immortal lines to a Nightingale.
The poet Edgar Fawcett poured out his soul,
And [illegible] his admiration for the [illegible]
"Yearning toward Heaven until it's wish was heard."

Desired unspeakably to be a bird"
James Whitcomb Riley, a soft [illegible] swing
Described the arrival of the Blue Bird of spring
"In across the orchard came,
soft as an angel's wing.
A breeze, [illegible] bees hum,
Too sweet for any thing"
William Cullen Bryant, in a [illegible] bubbly splink
Wrote these lines about the Bobolink
"Bob-o-link, bob-o-link

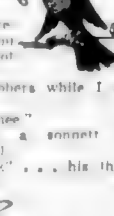

Spink, spank, spink
Brood kind creature you need not fear
Thieves & robbers while I am here
Chee, chee, chee."
Shelley wrote a sonnett & [illegible]
"To a Skylark" . . . his thots did dwell

And off in the uplands high [illegible]
I've heard all things that Shelly said
Then in MY theatre as if by some spark
The clear whistle-song of the first Meadowlark
The words were clear in the morning sun
"He haw, He Haw . . . (faster) . . . son of a gun"
Whistle it now . . . join the spring fun
"He Haw, He Haw . . . Sun-Of-A-Gun"

HUMBERS Furniture Warehouse
3 stores a block long behind the NEW Post Office

BUSINESS FOR SALE

Smart new Furniture Business (high quality) for sale as going concern, very reasonable, on Island, by owner.

Apply to Box No. 1701 Victoria Press

Inquire with strictest confidence.

Wood SPECIAL SALE! Sawdust

DRYLAND SAWDUST

ALL HEAD RIG 100% FIR COARSE AND SCREENED SAWDUST BY BLOWER

By Blower, 2 Units $12.50
By Blower, 4 Units $24.00
By Bulk, 2 Units $8.00

Hemlock Sawdust for gardens—3 units $6.00; 4 units $10.00
100% Fir for furnace and fireplace, 2½ cords $11; 5 cords $20
Bone-dry Cedar—2½ cords $6.00
2-foot lengths—2 cords $8.00

Immediate Delivery—We Have Two Blowers at Your Service
We Guarantee to Supply You All Year Around

OFFICE: [illegible] DHILLON FUEL CO. EVES [illegible]

COLGATE

cleans your breath as it cleans your teeth and helps prevent decay

LARGE SIZE Only 33¢

PURE! WHITE! SAFE!

WOOD Special—3 Days SAWDUST

All Fir 12-In Heavy Slabs SPECIALLY FOR Furnace and Fireplace
2 Cords 11.00
4 Cords 20.00

Also 12-In Fir for Kitchen and General Use
Save Time and Labor on Splitting
2 Cords 9.00
4 Cords 17.00

See This Wood at Our Yard and Office
ALSO DRYLAND HEAD RIG SAWDUST, 2 UNITS, bulk, $7.50
IMMEDIATE DELIVERY

780 TOPAZ O.K. FUEL G 2452

GREENHOUSE GLASS

ALL NEW

Size 16x16 inches in cases of 56 pieces
Price per case, $8.00
Over 10 cases, per case, $7.50

For Your Shortage—See Our Surplus

CAPITAL IRON AND METALS LTD.
1824-1832 Store Street G 2434—G 8441

Beyond Compare...Anywhere!

Monarch Monterey

it's HERE NOW the Breathtaking 1952 Monarch

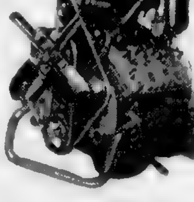

NEW 125-HP. V-8 ENGINE
New high-compression design backed by Ford's experience in building more V-8 engines than all other makers combined.

NEW all through!

It's the most exciting Monarch ever built . . . it's beautiful beyond compare with all-new styling and it's "way up in power too." Proudly it looks its part . . . and paces its fine-car field . . . as *the most distinctively new and different car to hit the Canadian road for '52!* See this new Monarch for yourself. Then just drive it! You'll—

Ride like a King!

Monarch Convertible
Monarch Four-Door Sedan
Monarch Monterey
Monarch Two-Door Sedan

DIFFERENT every way!

No need to look and look again to see the difference in *this* new car! Take just one glance at that stunning new hood and grille—at that huge, one-piece curved windshield—at the new rear end treatment. Here's advanced design . . . here's new luxury and room inside as well. Now you can command the *most powerful* Monarch V-8 Engine ever built and—

Ride like a King!

BEAUTIFUL beyond compare!

It's a beauty to look at, a beauty to drive, with its choice of *three* great drives . . . famous Monarch Automatic Transmission or Overdrive (optional at extra cost) or silky-smooth conventional transmission as standard equipment. Whichever you choose, in this 1952 Monarch you'll thrill to a *ride* beyond compare as you—

Ride like a King!

White sidewall tires, full disc hub caps, rocker panel mouldings, bumper grille guards and fender skirts optional at extra cost when available.

ARRANGE FOR A DEMONSTRATION DRIVE ... SEE YOUR MONARCH DEALER

NATIONAL MOTORS LTD.

819 YATES ST. G 8177

CLASSIFIED

Use the WANT ADS FOR Quick RESULTS

Buy, Sell or Trade . . . You Get MORE Results at LESS Cost With Want Ads!

RIP KIRBY

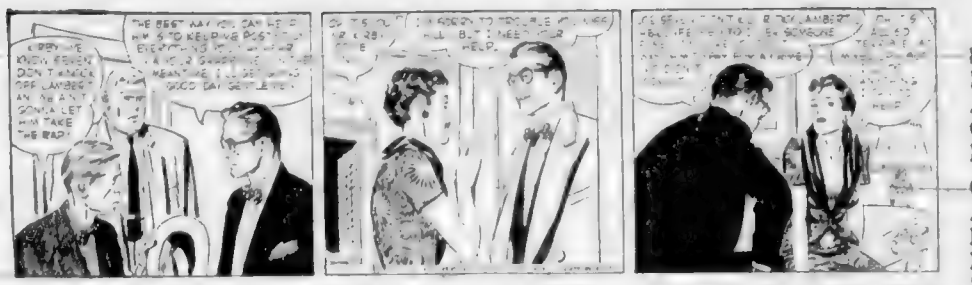

SPACE CADET

LI'L ABNER

WOODY

POGO

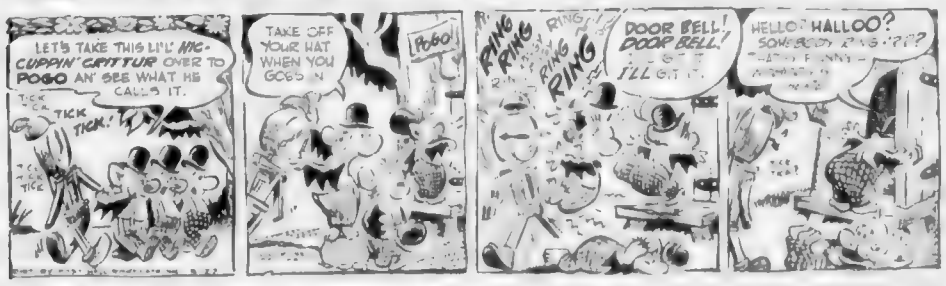

MARY WORTH

MUTT & JEFF

PENNY

JOE PALOOKA

CHIP

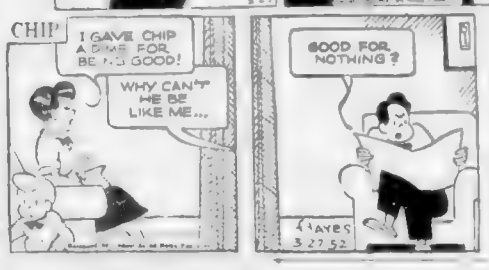

GRANDMA

ARCHIE

REX MORGAN

BLONDIE

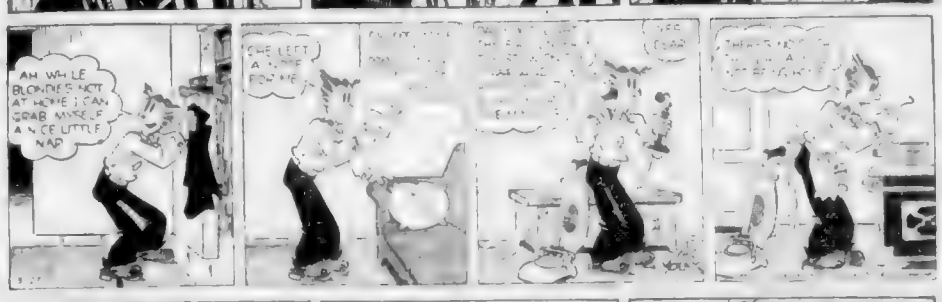

CISCO KID

Uncle Wiggily Story - - - By Howard Garis

Culbertson on Bridge - - -

Daily Astrology - - - - - - - - By Rita Hill Mab

Colonist Comic Radio Feature

SPACE Cadet, one of the regular comic strips on this page, is also a national radio feature, presented in the form of a half-hour serial each Wednesday and Friday.

The show, which is designed for children, can be heard over CJVI at 5 p.m. on the two days each week. It is part of the station's 45-minute special list of programs for children.

NOW IS THE TIME FOR A NEW PAINT JOB

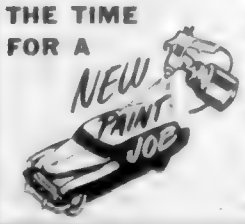

at MOONEY'S
AUTO BODY SHOP
937 VIEW E 4177

Fund Still Short

[illegible]

Brazilian Titoists Appeal for Support

RIO DE JANEIRO, March 26 [illegible]

City Lawyers Not Planning Shorter Week

[illegible] Bar Association, Howard Harmon, said last night.

If anything is done it would be [illegible] side.

Mr. Harmon [illegible] declared a non-juridical day. That is, no legal process could take place [illegible]

Ship Completes Coastal Survey

[illegible] off Prince Rupert, Royal Cana[illegible] buffeted severely.

Gold Bullion Hunted In Wrecked Plane

[illegible] gold being flown from South Africa on the ill-fated craft has been [illegible]

Amusements ON THE SCREEN

Atlas—[illegible] "The Latins Are Coming."

Capitol — "The Pirate" at 1:00, 3:16, 5:32, 7:48, 9:04.

Dominion — [illegible] 3:17, [illegible]

Fox—"Queen for a Day," at 6:15, 9:00.

Oak Bay—"Captain Horatio Hornblower," at 6:52, 9:05.

Odeon — "Appointment With Venus" at 1:17, 3:22, 5:27, 7:32, 9:43.

Plaza— The Barefoot Mailman [illegible] "Jungle Manhunt."

Royal—"De Paur's Infantry Chorus" at 8:30 p.m.

Concern Expressed for Assize Jury

Mr. Justice L. O. Wilson yesterday sympathized with "12 very unhappy men, locked up in a room as the second day of a trial within a murder trial ended.

Secluded in the Douglas Hotel since Tuesday morning are jury men in the trial of Alexander [illegible] Williams, 25, of [illegible] foundland, charged with murder[illegible] ing 20-year-old Doug Yee. Yee [illegible] white both were aboard the [illegible] C.P.R. vessel Princess Joan sailing to Victoria on Jan. 1.

The jury is expected from the Assize Court when admissibility of evidence is argued.

Mr. Justice Wilson expressed [illegible] day with the [illegible] Mr. [illegible] McKenzie [illegible] be here [illegible]

The [illegible] be the first [illegible]

Langford Plans Park Fund Drive

A house-to-house canvass will be made at Langford for funds to begin [illegible] recreational park behind the community hall.

Delegates from the Scout group committee, Langford Parent Teachers' Association, Buffalo Lodge and Community Club met [illegible] this week at the home of E. F. LeQuesne, it was reported.

Israeli Group Swears Opposition to Talks

TEL AVIV, March 26 (AP) — [illegible] women opposed to reparations talks [illegible] chorus Tuesday. "I never forget the destruction of Jews by Hitler [illegible]

DELIGHTFULLY DIFFERENT
An Entertainment Treat for All the Family!
STARTS TODAY
You'll never forget SYLVANUS
ROBERT CUMMINGS · TERRY MOORE · JEROME COURTLAND
THE BAREFOOT MAILMAN
SUPER-SCOPE COLOR
• ADDED THRILLS •
SEE THE JUNGLE BLOW ITS TOP!
Johnny WEISSMULLER as JUNGLE JIM
JUNGLE MANHUNT
PLAZA

Sponsored by the W.M.S.
Metropolitan Church
Friday, April 4, at 8:15 P.M.
The "ARION CHORUS"
60th Anniversary
THE ORATORIO
"MOUNT OF OLIVES"
BEETHOVEN
Tickets [illegible] members or at Top Hat's Music Centre, View Street

MEMORIAL ARENA
THURSDAY, MARCH 27
[illegible]
FRIDAY, MARCH 28
Minor Hockey [illegible]

Tillicum OUTDOOR
FRIDAY & SATURDAY
Walt Disney's CINDERELLA
Cary Grant and Leo Fontaine
GUNGA DIN
Also Donald Duck Cartoon

STARTS TODAY!
GREGORY PECK
in
"CAPTAIN HORATIO HORNBLOWER"
Complete Program 6:45, 8:18
Feature at 6:52, 9:05
OAK BAY
TEMPLE OF REFINEMENT ENTERTAINMENT AND EDUCATION

STARTS TODAY!
On Our New Cyclorama Screen
2 Complete Shows [illegible]
Saturday Continuous From 1 p.m.
...A THRILLING NEW HIGH IN MOTION PICTURE ENTERTAINMENT!
QUEEN FOR A DAY
[illegible]
ALSO
NEWS, CARTOON and SELECTED SHORTS
HILLSIDE AND QUADRA
FOX
Phone B2379

TODAY ONLY "APPOINTMENT WITH VENUS" and "FUNERAL OF KING GEORGE VI" in Color
THE FIERY ROMANCE OF A TEMPESTUOUS PRINCESS AND A RECKLESS DESERT SHEIK!
Technicolor
FLAME of ARABY
Maureen O'HARA · Jeff CHANDLER
Maxwell REED · Susan CABOT · Lon CHANEY · Buddy BAER · Richard EGAN
STARTS FRIDAY!
ODEON

Victoria School Drama Festival
THURSDAY AFTERNOON, MARCH [illegible] — [illegible] OAKLANDS SCHOOL
1. THE LITTLE RED HEN
2. THE GOLDEN CHINK
3. BETWEEN THE SOLD AND THE MADDEN
THURSDAY EVENING, MARCH [illegible] — [illegible] OAK BAY HIGH SCHOOL
1. SEX WHO CAN WRITE THE LESSON
2. OUR TOWN
3. MADE IN TWO

MONDAY
ROYAL—8.30
Victoria Symphony Orchestra
Hans Gruber conducting
[illegible]
Guest Artist
Grant Johannesen
[illegible]
Seats now at Fletcher's Music Centre
Prices [illegible]
1.00, 1.50, 2.00, 2.50

THE DAILY COLONIST PRESENTS
J. ARTHUR RANK
AND UNIVERSAL NEWS
Eisenhower-Kefauver Win U.S. Primaries
•
Revolution in Cuba
•
Canada's Woodpulp Harvest
•
Allied Fleet Manoeuvres
•
A COMMANDO RAID TO CAPTURE A COW
"APPOINTMENT WITH VENUS"
Starring
DAVID NIVEN · GLYNIS JOHNS
Feature at
1:17, 3:22, 5:27, 7:32, 9:43
NOW
ODEON

FAMOUS ARTISTS LTD
Royal • Tonight at 8.30 p.m.
TICKET EVENT No. 7
de PAUR'S Infantry CHORUS
LEONARD de PAUR, Conductor
AMERICA'S GREAT NEW CHORUS
32 Glorious Negro Voices
Tickets at Fletcher's until 5 p.m. After 7 p.m. at the theatre
Royal • Next Tues.
TICKET EVENT No. 9
Margaret TRUMAN
SOPRANO
Tickets for Both Events
At Fletcher's Music Store, $1.50, $1.80, $1.25 Inc. Tax

NOW SHOWING!
HOWARD HUGHES presents
THE RACKET
starring
ROBERT MITCHUM · LIZABETH SCOTT · ROBERT RYAN
in TECHNICOLOR production
— ADDED —
CARTOON AND LATEST NEWS
CAPITOL

STARTS AGAIN FRIDAY!
NOTE: We Suspend Our Usual Program of Motion Pictures Today Owing to Stage Attraction
"I WANT YOU"
DANA ANDREWS
DOROTHY McGUIRE
ROYAL

DON'T MISS THIS GREAT DOUBLE BILL
THE MUSICAL THAT WON THE HEARTS OF EVERYBODY
Warner Bros. PAINTING THE CLOUDS WITH SUNSHINE
COLOR by TECHNICOLOR
DENNIS MORGAN · VIRGINIA MAYO · GENE NELSON
Warner Bros. THE TANKS ARE COMING
STEVE COCHRAN · PHILIP CAREY
STARTS TODAY
MATINEE DAILY 35¢
ATLAS
A FAMOUS PLAYERS THEATRE

IT'S 1952'S GREAT HIT IN THE "ALL ABOUT EVE" TRADITION
20th Century-Fox presents
Phone call from a Stranger
SHELLEY WINTERS · GARY MERRILL
MICHAEL RENNIE · KEENAN WYNN · BETTE DAVIS
DOMINION

CAPITOL
Cecil B. DeMille's
THE GREATEST SHOW ON EARTH
A Paramount Picture
The Title Tells It!
STARTS MONDAY
Color by TECHNICOLOR
Entertainment for the Whole Family

Store Hours: 9 a.m. to 5 p.m.
Wednesdays: 9 a.m. to 1 p.m.
Phone E7111
DOUGLAS AT FISGARD
Hudson's Bay Company
INCORPORATED 2ND MAY 1670
Spring Gardening Specials
The Super Clipper Lawn Mower
Top quality English lawn mower with five 14" blades, rubber tires and roller, metal handle. Self-sharpening. In Blue or Red.
Regular 24.50
Less trade-in $2
You Pay Only 22.50
"Cooper Clipper" Lawn Mowers
Fine power mowers with Briggs Stratton motor, heavy duty clutch and throttle controls on handle. 18" cut, fully guaranteed. A real work saver! 174.50
TERMS: Pay $60 down and $10 monthly, including carrying charge and sales tax.
14" English-Made Lawn Mowers
5-bladed style, with sturdy hardwood handle. 14" self-sharpening blades. Fine quality mowers, made in England, specially purchased. Each 11.95
24.50
6.88
1.98
2.48
Busy Bee Sprinklers—Specially purchased to sell at this low price! Butterfly type spray, for lawn or garden. Each 2.48
English Hedge Shears—Quality Sheffield steel blades, 9" long, and sturdy hardwood handles. Easy to operate. Pair 1.98
Boxed Prize Roses—Individually boxed roses in many popular varieties. Reduced to clear. Box 59¢
12" Steel Trowels—Reg. 39c. Durable quality, all-steel trowels, made in England. Heavy duty for all gardening. Each 19¢
½-Pint Hand Sprayers—Specially purchased! Well made, useful sprayers for dusting or liquid spraying. Each 55¢
50' Plastic Hose—Reg. [illegible] Guaranteed Red or Green plastic hose complete with couplings. Won't crack in the sun. 6.88
Self-Cleaning Rakes—[illegible] 1.69
Canvas Grass Catchers—[illegible] Non-rust aluminum base, with heavy canvas top for 12" to 16" mowers. Special 1.99
Brass Hose Nozzles—[illegible] purchase. Non-rusting, adjustable from light to heavy spray. Buy now for Spring gardens. Each 79¢
Large Watering Cans—[illegible] size, imported from England. Long-spout style. Green baked-on enamel finish. Each 3.98
BAY Hardware, Third Floor
9 A. M. Specials
Personal Shopping Only!
Reg. 35c Bamboo Rakes—Strongly made for use with grass clippings, leaves. Each 29c
Reg. 35c Earwig Bait—Quality bait with results guaranteed. 1-lb. packet 29c
Lime and Sulphur Spray—Reg. 59c. For spraying all fruit trees. Quart 49c
Reg. 35c Clothespins—Hardwood, spring type. 3 dozen per box. Special 21c
BAY Housewares, Third Floor
Consult Ronald F. Jeune
Optometrist
BAY Optical Department, Second Floor

A sterling silver coffee pot by Thomas Moore, England, 1757. A valued piece now in the O. B. Allen collection, Vancouver.
Sterling
LONDON DRY GIN
the Hallmark of Quality
BC STERLING · DRY GIN · BC STERLING LONDON DRY GIN
A distinguished product of
THE BRITISH COLUMBIA DISTILLERY CO. LTD.
New Westminster, B.C.

A PREVIEW OF FASHION

The Daily Colonist.

FOR FAMILY AND HOME

VICTORIA, BRITISH COLUMBIA, THURSDAY, MARCH 27, 1952

Spring Fashions

The novelty and variety of textures . . . the frost tinted hues . . . waists nipped to a minimum . . . hips rounded gently . . . skirts billowing out — with the rustle of petticoats beneath . . . the flirty, feminine fantasies that are hats . . . the many light hearted accessories — TOGETHER — they spell all the enchantment that is Spring!

New for Spring '52 — the tiny shrug coat . . . most noteworthy for the exaggerated size of its deep set sleeves.

New for Spring '52 — the suit with a brief waist cinched arch hipped jacket . . . a skirt meant to whirl all-around.

New for Spring '52 — Spencer jackets lending elegant airs to dresses designed for every hour of the day.

New for Spring '52 — the hat with a pert look perched atop short cuts . . . accenting the femininity of the season.

Gibson Girl Steps Out

In wearing apparel and acces... of the past with an all-important series, the Gibson Girl steps out emphasis in newest fashions.

High collars ... full sleeves ... waistlines made small and cinched in, and back interest with skirt fullness are all copied right out of the Gibson Girl era.

Accessories give special accent to the "G.G. look" with ... high extra collars ... and belts in either wide or narrow widths.

Small waists look even smaller with ... padding and stiffening especially in the lingerie ...

... leg o' mutton or balloon sleeves ... above.

From young teens to their fashion-conscious mothers and grandmothers ... of fashion's daughters ... find dress-up ideas in the "Gay Nineties" theme ... a high point of the Nifty Fifties era!

Small FURS a Must for Easter

NECKPIECES

- KOLINSKYS
- SABLES (Marten)
- MINK
- SQUIRREL

MODERN FURRIERS

1100 Fort Street G 2921

CATHERINE WILSON'S

CORSET SHOP LTD.

FIRST YOUR FOUNDATION GARMENT...

... see our wide selection of foundation garments for every figure type ... see how gentle, how easy they nip in your waist for today's slimming figure.

As Illustrated: Try

Gossard

Be correctly fitted by experts with service that satisfies from a specialty shop at no extra charge.

Downtown Location: 685 FORT E 3888

Curves Shortest Lines

The shortest line to fashion is a curve. ... feminine form, Paris couturiers are ... the narrow waist ... skirts ... petticoats ... both completely ... While the handspan ... skirt fullness ... the waist ... full skirts ... hips ... ness ...

Accenting the bosom is the Empire dress ... merely suggested by ... with bands of trimming high across the bosom. ... be high-waisted with a snug little Spencer jacket tied under the bosom. But the bosomy look is much in evidence.

Evening Stars

Left: Iridescent sequins spark the halter top of this short evening dress. Layer upon layer of champagne nylon tulle forms the swirling skirt. Right: Navy silk taffeta overlaid with silk Chantilly lace.

Full Skirts Still Fashion Darling

While the full skirts remain ... matic flare. Front pockets create a ...

Perfect for Suits

Middy Blouse In Copper Denim

For loving daughters who follow mother's advice and "don't go near the water," fashion has developed a new ... covered ... It's the middy blouse, but as different from the old middy (which was worn with long black bloomers) as the French bathing suit and a ... coat.

Boxed or belted spring's ... is seen on the beaches from coast to coast in denim ... cotton or terry cloth. Newest is made of copper denim, but anything goes.

Large Handbags Follow Jewelry

... this spring ... the massive feel ... Black ... patent and ... are designed for ...

... half-moon shapes ... and patent with ... of faille. Box ... are truly spring ... straw appli...

Bright Spring Fancies

Plaid boxer swim trunks ... as a seagoing yacht ... for fashion-wise boys. Mesh shirt has plaid collar.

Gloves for Spring in Lighter Weights and Colors

Lighter weights, lighter colors and new style details are the key note of men's gloves designed for spring '52.

Airy weight capeskins, soft spring suedes and leather and nylon combinations carry out the emphasis on ... weight gloves for ...

These are featured in such light-mannered tones as grey, leather shades, sand, rust and navy.

WHY PAY MORE?

for your new EASTER ENSEMBLE

COATS From $39^{50}

SUITS From $39^{50}

SWEATERS From $4^{95}

SKIRTS From $7^{95}

BLAZERS Only $12^{95}

SCOTCH JEWELERY. A beautiful selection from only $1^{00}

IMPORTED FROM SCOTLAND. Pure wool authentic tartan scarves and ... Only, each $1^{95}

For 12 Years the Shopping Centre for Victoria's Smartest Dressed Women

Authentic Tartan Skirts, all-round pleated. Sizes 12 to 20 $12^{95}

ALWAYS THE BEST FOR LESS!

PICCADILLY SHOPPE

1017 GOVERNMENT ST.—THE CORNER OF FORT G 7332

BIRKS

fashion headquarters for

Spring Handbags

Regardless of the price you wish to pay, you will find a handbag at Birks to complement your spring ensemble.

Our Complete Selection Includes:
Alligator
Snakeskin
Ostrich
Dacca Calf
English Morocco
Pigskin
French Antelope Suede
Algerian
...
Faille
Plastic

Colors Include: Black, brown, navy and all of the fashionable lighter spring shades.

$3^{75} to $70^{00}

BIRKS

JEWELLERS

706-708 Yates Street B 4241

HATS

SPRING SCENE STEALERS

Yes, our new '52 Hats will win you over to the charms of the new season ... and admiring glances from everywhere.

Miss Frith MILLINERY

1619 DOUGLAS ST E 4312

UMBRELLAS HANDBAGS

Munday's

1203 Douglas St.

Knitted Suits Still Popular

Knitted suits of boucle are still one of the most popular choices for spring wear and Victoria stores have a wide variety of color and styles to offer. [illegible] lime green, winter white and beige lead in the color choices. [illegible] have their advantages.

The silk print although always a best seller is not seen as much this year. [illegible] in the [illegible].

Many of the coats featured in the downtown shops still have the flattering rounded shoulder line and wide flaring back. [illegible] nubby tweeds and navy are numerous.

For summer wear real Irish linen as well as butcher linen [illegible] are being used a lot. Most of the linens have been treated and are crease resistant.

[illegible] a sleeveless dress [illegible] be as good [illegible] going to be a popular choice.

[illegible] hats are straw [illegible]. Most of the hats are flower trimmed and [illegible] ribbon trimming as well.

Summer play clothes will be a joy to most women as they offer a great variety of [illegible]. Denim is the thing for play clothes and the new [illegible] striped [illegible] sleeveless blouses [illegible] and halter tops [illegible].

Romance is the [illegible] word to describe the evening and after-dark gowns this spring and summer. It is a filmy season with [illegible] marquisette, nylon tulle and nylon net way out in front. Combined with lace it is used for many of this season's wedding gowns. Satin seems to be almost out of the fashion picture for [illegible] weddings.

[illegible] lengths [illegible] this [illegible].

Important news for stay at homes are convertible lounge fashions which can be worn outdoors as well as indoors.

The duster continues into spring as the most important lounge wear fashion. With clever new styling and trimming treatments and with special emphasis on novelty fabrics it wears a more dress-up look than in the past.

Wrap styles, in street lengths designed to double as dresses are especially newsworthy in gold toned and gay cottons.

Jockey Cap Popular Young Style

Easter bonnets favored of straw with [illegible] basket handbags both trimmed with gay flowers are [illegible] style for the young lady [illegible] this spring.

Jockey caps for both boys and girls also are news for the younger fry. [illegible] hats in straw and [illegible] straw bowlers will also be sported in Beacon Hill Park on a Sunday afternoon.

The teen-ager and [illegible] will [illegible] sisters by wearing [illegible] made of a new material, [illegible] paper taffeta. Crisp [illegible] colors, it lends itself to puff sleeves and short skirts. [illegible] a waffle weave in white and pastels is also on the spring and summer list.

Flock dotting on dimity in pastel checks with white trimming make many cute little girls' dresses. One little organdy frock has numerous petticoats to make it stand out almost like a ballet gown. Tartan kilts, berets and glengarrys are still perhaps the leading material for both boys and girls' wear.

Three Fashions in New Spring Mood

Left: Pale blue Honan silk with a fitted jacket that curves over the umbrella skirt of the underdress. Centre: Navy mirotene with plaid silk taffeta draped through neckline and belt. Right: This tops a silk taffeta gauze dress with a sweeping coat of black silk barathea.

Season of Fabrics Forecast for City

Victoria stores offer [illegible] a wide [illegible] spring and summer styles [illegible] daytime and party dresses [illegible]. The flower [illegible].

[illegible] a season of fabrics according [illegible] of Victoria's better shops.

[illegible] crease resistant, washable and [illegible] wearing are being used to fashion many of the spring frocks. They are featured in plain colors and [illegible] made into sleeveless frocks with tucked bodices and [illegible] pleated skirts.

Vying with the nylon materials are the [illegible] silk taffetas are also popular and many of the [illegible]. Silk surahs are in the fore and make many of the [illegible] two-piece dresses so popular this spring. [illegible] organza and [illegible] paper taffetas are materials used in many of the better dresses. Many of the dresses have crinolines or taffeta skirt linings.

Styles this year, especially [illegible] taffetas are [illegible] colors [illegible] a fresh [illegible] dresses [illegible].

[illegible] and wide flaring skirt [illegible] the [illegible] suits. Worsteds, rayon and wool mixtures, tweeds and gabardines are offered in a wide range of prices. [illegible] navy are good as always and there is a wide range of soft pastels for second [illegible].

Taffeta appears again [illegible] of suits replacing the traditional satin.

Plaids are still available but have lost a little in popularity.

The [illegible] coat has given way to a finger tip length mode with winter white and beiges still being the most popular colors.

For the Traditional Wedding

The gleaming white satin bridal gown, loveliest of all wedding traditions, is shown above. Beautifully fashioned of Burlington's acetate wedding satin, available in white or ivory. The pleated panniers achieve a bustle effect in the back . . . . the wide skirt falls in graceful folds. Lustrous pearl embroidery outlines the bodice and melts into the nylon tulle yoke.

Enchanting Gowns Set for Weddings

The traditional wedding gown is an accepted fact this spring for formal and informal brides alike. And its enchanting heirloom possibilities are enhanced to the utmost by lavish princess and Empire styling, the abundant use of rich fabrics that are lavishly accented by a wide variety of embroideries and lace trims.

[illegible] puffed or [illegible] sleeves [illegible] sweeping skirts [illegible] gowns and scalloped [illegible] bouffant skirted street length gowns combine to create an effect of [illegible].

[illegible] fabrics and trims [illegible] combined with [illegible] ribbon [illegible] embroidery and [illegible] beaded [illegible] with rows of lace ruffles. A street length gown [illegible] embroidered lace in a [illegible] style with [illegible] and a scalloped hemline [illegible] flowing shoulder [illegible].

Classic satin is also prominently featured for this spring's wedding gowns. Here it might appear as a [illegible] floor length princess gown with the [illegible] a [illegible] that presents an Empire [illegible].

Also serving to heighten the romantic aspect of this year's bridal gowns [illegible] as for example a [illegible] that creates an [illegible] bouffant skirt of a floor length gown [illegible] creation that sweeps into a [illegible] gown and sway drapes at both the shoulder [illegible].

LET IT GLEAM

Wash [illegible] jewelry in a liquid shampoo [illegible] and gleaming [illegible] comes.

Straw Hats In Demand For Easter

"Although Victoria is a town for [illegible] this is a straw season," says Eva Coleman, owner of a dress and millinery store.

Mrs. Coleman expects to see [illegible] with the straws for what the trade has [illegible].

Bonnet and [illegible] styles popular for many seasons are on the [illegible]. New models are either forward [illegible] straight on the head.

For women who are worried about losing their hats [illegible] with [illegible] fasten [illegible] ears.

The clips [illegible] prove a more attractive method of securing headgear than the [illegible] elastic [illegible] with the hat [illegible] several years ago.

Following spring's first favorite [illegible] a deep [illegible] beige [illegible] and a [illegible] green [illegible].

All the natural straws will be popular [illegible] a range of prices. Many are trimmed with [illegible] of [illegible] flowers and some [illegible].

SHANTUNG GO-TOGETHERS

[illegible] coat [illegible] a [illegible].

Plain Pump Key Shoe In Victoria

[illegible] Victoria women [illegible] this spring [illegible].

[illegible] plain pump [illegible] says Women [illegible] of a Victoria shoe store.

[illegible] for wear during spring.

For daytime wear Victoria stores are showing strapped pumps [illegible] American fashion magazines. The most favored colors are beige, a deep [illegible] and [illegible] bone.

[illegible] of the brown family.

For dress wear it is expected that black patent with [illegible] straps and fancy strapped back patent sandals will be popular. Lizards are the most popular of the wide variety of reptile shoes on sale with ring lizard the favorite because it is good for wear the year round.

Casual shoes are shown in [illegible] leathers and also in [illegible] tones of beige and [illegible].

A Victoria store has handbags [illegible] designs. A new line of bags is featured in Canada from a West [illegible] [illegible] to resist all stains [illegible].

These bags come in shades of red, tan and navy and retail for about $16.

PERSONALIZED ACCESSORIES

To Complete Your Spring Wardrobe

HANDBAGS and BELTS by Hudson

● Smartly fashioned in leathers, tweeds, tartans and snakeskin and designed to order especially for you.

B.C. CRAFT HOUSE

884 FORT STREET G 1569

heraldic jewellery

There is nothing quite so effective this spring as the [illegible] effect created by heraldic jewellery. [illegible] newest in costume jewellery.

Necklaces from $1.50
Brooches $1.00 to $1.50
Earrings from $1.50

for Spring 'n' Easter!

Smart Money Jewellery

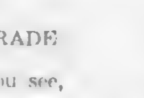

Necklaces, Bracelets, Earrings $2.00 to $1.00

F. W. Francis Ltd.

AT **LOVE'S**

THE GIBSON GIRL BLOUSE IN PRETTY PLEATED . . . . NYLON

★ CRISP
★ FEMININE
★ SO FASHION-RIGHT FOR EASTER!

In short and three-quarter length sleeves. Sizes 12 to 18.

at 6^{95} and 8^{95}

LOVE'S

JUST AROUND THE CORNER

708 VIEW — AT DOUGLAS

Easter PARADE

IMPORTED TOGS FOR THE EASTER PARADE

You'll like what you see, gay new styles you'll adore!

EASTER BONNETS

. . . that go to your head. In white, pastel and dark shades.

'TWEEN-AGE DRESSES

Buy one of these chic styles . . . plaids, ginghams, taffeta, chambrays and crisp organdies. Sizes 7 to 14x.

INFANTS' COAT SETS

Corduroy and fine wool coatings. Pastel shades and white.

ENGLISH BEAU BRUMMEL COATS AND SUITS

SHORTIE COATS

Perky new styles and colors.

LITTLE GIRLS' EASTER DRESSES

Plaids, ginghams, chambrays, organdies . . . So cute you'd think the Easter Bunny brought them.

ENGLISH BEAU BRUMMEL COAT SETS

. . . for little ladies and little men, sizes 2 to 6. Plaids, tweeds, wool coatings.

BUDGET PRICED!

the STORK

PHONE G1194

TWEEN AGE SHOP 631 FORT STREET . . . VICTORIA, B.C.

THERE IS NO SUBSTITUTE FOR QUALITY

IT IS SPRING AND TIME FOR CASUALS

Smart casuals in black, blue and white. Pair $4.95

Kitten soft [illegible] black and [illegible]. Pair $4.45

1316 Douglas St

Copp's

Phone G 5161

in your Easter Bonnet

- - - YOU'LL BE THE PRETTIEST LADY IN THE EASTER PARADE

See our outstanding selection now . . . every hat has a promise of making your dreams of the Easter Parade come true.

Minnie Beveridge

MILLINERY

728 FORT ST. E 3452

Footloose, Fancy Free Women's Shoe Style

Footloose and fancy free [illegible] that's the [illegible] for spring [illegible] wear [illegible]. Keeping step with the feminine [illegible] the [illegible] look of spring fashions, newest shoes are slim, more elegant and with a [illegible] look.

Patent [illegible] the very new banded look, composed of three patent leather bands, the two upper straps [illegible] at the [illegible] and a slim high heel [illegible] and frosted colors.

Mesh rises as a new start for the big moments. One lovely [illegible] is a lacy mesh done in two pale pastels with matching kid skin strippings . . . a light [illegible] companion for dainty skirts and sheer dresses.

The jeweled ornament, a [illegible] fashion first in women's wear, [illegible] repeated in a black [illegible] pump [illegible] the [illegible] sling balanced with a big jeweled ornament on the wide open toe. Dressy and flattering, this sling pump is wonderful with lacy after-five little dresses.

Hitting its stride this year is the tapered toe, often shown with a squared back, which slants inward. Pretty shoes come in palest pastel kids . . . a pale blue [illegible] with the new iridescent [illegible].

[illegible] important trend for spring footwear. [illegible] of the past season, but a wide vamp band [illegible] the toe exposed [illegible] the entire design depending upon [illegible] strap [illegible].

[illegible]

[illegible] there seems to be a trend away from suede [illegible] with the attention [illegible] on calf and kids [illegible] nylon mesh, patent leather, fabrics like shantung, linen, straw [illegible] contrasts as red, white and blue [illegible] turquoise, white and grey.

As [illegible] is unlimited. From pale pastels to [illegible] colors [illegible] shantungs [illegible] gold [illegible] strips of [illegible] feeling [illegible] fashion is putting its best foot forward this spring!

Here's What's New in Men's Shoes

Left: A slip-on, laceless oxford, the newest look for spring. [illegible] alligator grain print, this shoe has a lightweight sole. Colors are from brown to light blonde. Centre: Shoe in glove leather with two-eyelet tie. Right: Spring sandal in blue leather with cork sole.

Casual and Comfortable Fashion in Men's Shoes

Keeping step with modern man's insistence on the casual . . . the comfortable . . . are the astute designers of men's footwear [illegible].

The moccasin, man's newest pet for comfort and wearability, [illegible] its design.

Inhabitants of the Caspian [illegible] the moccasin [illegible] the north and to the west. Their descendants [illegible] the Eskimos, the Indians [illegible] the Norwegians [illegible] adapted it. Though crude and functional as it was, this early day moccasin is in essence the same as today's.

Early American settlers adopted the Indian moccasin . . . but as a fashion, the moccasin came out of London, where it [illegible] been brought from Norway by an enthusiastic Britisher.

From such devious paths the moccasin [illegible] reached Palm Beach [illegible] as a sport or lounge shoe. But in the past few years constructed on a regular shoe last, it has jumped to prominence as the correct wear for town or country.

As revolutionary a style as the high-button shoes of the early 1900's, the moccasin complete with tassels and wing tips is the forerunner of more and more formal shoes that are [illegible] slip-on and comfortable. It is a style destined to grow in acceptance, thanks to its easy comfort and the new trim look it wears in the spring of '52.

Fashion Industry Keeps in Mind "Forgotten Woman"–36-and-Up

In [illegible] the fashion picture for spring [illegible] is evident that this [illegible] fashion industry has [illegible] the forgotten woman [illegible] that woman [illegible] group.

For years this group has been offered [illegible] dresses and suits that first and foremost stressed [illegible] and last of all STYLE.

With almost [illegible] per cent of the women in the [illegible] age group [illegible] there [illegible] greater need for more flattering, more youthful frocks and [illegible] for this feminine [illegible].

Today [illegible] dramatic collars, wizard touches of draped detail, tucks and shirring [illegible] simple dresses and suits [illegible] weight and [illegible].

Newer [illegible] interest in the extra [illegible] free [illegible] prints and colors all give a youthful outlook to [illegible] fashions.

This season's coat dresses, coat and dress ensembles [illegible] shapely sleeves [illegible] upping of the waist [illegible] dressmaker suits mark the high fashion notes that give a more imaginative look and fresh appeal to the half-size and woman's size collections.

Forgotten Woman

Design for the older, larger-sized figure, handsome, flattery in English worsted with contrasting trim accents.

From Out of West Come Indian Styles for Palefaces

From out of the West have come cowboys, western movies, heroes who went [illegible] and Indians. Now they've sent us something new [illegible] Indian fashions for the palefaces.

Visitors to Arizona and points west are returning laden with 'squaw' skirts, wonderful huge (8 yards at the hem) skirts in fine calico prints or brilliant crisp cottons. Typical 'squaw' fashion has three tiers but variations are worn that [illegible] flounce.

To wear with these Indian beauties are the typical Navajo blouses in [illegible] neckline or [illegible] sleeves. One lovely [illegible] in white broadcloth [illegible] mandarin neckline and silver [illegible] buttons. [illegible] designs are stenciled on the bodice.

The velvet poncho of the Navajo women is also worn with the squaw skirt. These are semi-fitted and hip length, their sleeves [illegible] with huge silver buttons.

[illegible] dashing as a Palomino on parade, these Indian skirts are easily copied. Do it at home [illegible] let your imagination run riot! And be sure to unearth all your silver jewelry [illegible] it's just right to wear with squaw styles.

Squaw Dress

In fashion's newest fancy, the squaw dress. Of crinkled cotton, the wide skirt, a tiered beauty, is topped with a wide jeweled belt. Colors are bright as the western sun.

For Hosiery Lighter Tones

Hosiery in lighter tones will [illegible] this spring, peeping through open heels, toes and mesh insets so popular in new season shoes that are more opened than closed.

Whether seemed or seamless, mesh or [illegible] hosiery is toned to heighten, brighten and blend with new spring fashion shades.

Prominent among these [illegible] a beautiful [illegible] blending with neutral and [illegible] spring tones. Stockings in [illegible] tints accent the blue and purple tones. While clear beige is good company with shades from golden sand to rich brown and black. A burnished [illegible] with a golden glow is slated to be the most intense of these new colors.

Bras Designed To Be Seen

This spring, bras are designed to be seen! For wear with the newest [illegible] shoe tops, these bandeaux are created on a wired, strapless frame and boast some of the most elegant fabrics in the spring [illegible] of this fashion year.

Black straps and back bandings [illegible] brilliant colors of these new bras and can be matched for smartness with black or in the same color gay [illegible] petticoats.

TRADE IN YOUR FIGURE FOR A BRAND NEW 1952 MODEL WITH

nemo "Hug-Me-Tite" GIRDLE

As Illustrated 18.50

'Hug-Me-Tite' Midriff 5.00

'Hug-Me-Tite' Garterette 9.50

This is the NEMO ADJUSTABLE WAIST. The famous 'Magic V' makes your little waist the center of attention!

[illegible]

Mae Meighen CORSET SPECIALTY SHOPPE

890 Fort St. E-6214

Preview of smart footwear at the Vanity for . . .

Easter

Suede Pumps With Neat Leather Mud Guard

[illegible]

A pair 11.99

Plain Opera Pumps

[illegible] suede 8.99

Lavender suede 11.99

Leather Pumps

White Leather

[illegible] Leather

Black Patent Leather

A pair 7.99

"Toga" Casuals

Black, Blue, Red, White Leather

Black and Brown Suede

Sizes to [illegible]

A pair from 8.99

The Vanity

1306 DOUGLAS ST

IT'S TERRIFIC!

100% NYLON DRESSES

Only 12.95

Try Nylon this Spring You'll love it!

LADY ELIZABETH SHOPPE

833½ Fort St. G 3644

SPRING FASHIONS

FOR ROUND THE CLOCK WEAR!

[illegible] look around [illegible] show you our lovely selection.

EVA M. COLPMAN

ETHEL E. MERCER

HATS

DRESSES

HOSIERY

SKIRTS

BLOUSES

SHORTIES

COATS

SWEATERS

WOOL SUITS

SUITS

SCARVES

IT'S Spring AGAIN

Spring jewellery fashions at Victoria's Gift House

Heraldic Pins, Necklets, Bracelets, Fobs, Earrings from $2.00

Coppertone Pins From $1.95

Petit Point Earrings, Bracelets, Lapel Pins From $1.95

Rhinestones A lovely selection . . . Individual claw or channel settings From $1.00

Earrings from $1.00

Pierced Earrings from $1.50

Compacts, Elgin American or Wadsworth from $2.95

VICTORIA'S Gift house

1307 Douglas Street B 4511

Accessories

A bag in hand that is tops in quality . . . styling . . . workmanship. These handbags at McMartin's are smart investments in fashion . . . they play an important part in perfect grooming.

in the Easter Parade

Choose from

- English Morocco
- Davis Calf
- Snakeskin
- Corde
- Plastics
- Saddle Bags
- Drawstring Models

$3.95 to $37.50

A small deposit will hold your choice until Easter.

On the Way to The Bay

McMARTIN'S

New Location 1605 DOUGLAS ST.

HALF-SIZES
for
THE EASTER PARADE

. . . We now have one of the nicest selections of half-sizes anywhere . . . Individual styles in Suits, Coats, Dresses, Shorties. Let us help you! It's so easy to find what you like when . . . too.

BLOUSES
SKIRTS
LINGERIE
HOSIERY

Sussex Dress Shop
1611 DOUGLAS G 1615

Brighter-Than-Navy Blues in All Fabrics

Blue is new . . . but it's a new blue! Brighter-than-navy is the newest star on the fashion horizon. Replacing last year's navy, this lighter, brighter blue is seen in all fabrics . . . from fleecy wools to tissue ginghams. It is the happy foundation for spring suits . . . dresses . . . coats . . . the same wearable, good-any-time quality is apparent in the new blue as in the old navy. From [illegible] bright blue . . . Peacock . . . the blue family plays a leading color role this spring.

To wear with the new blue, black patent is the most dramatic choice.

Second choice for spring: beige from light to toast. You'll see it in toppers, greatcoats . . . as a background for prints . . . and especially as a constant companion for white.

Prettiest color accessory: "mushroom" leather.

Still good, still pretty is the No. 3 color—grey. This year it is a pearly-light-toned grey, often cross-dyed with white for a "frosty" effect. Brief little jackets . . . ladylike, soft suits . . . matching sweaters and skirts . . . these are beautiful in frosted grey with almost the look of delicate, feathery cobwebs. Accessories may be "benedictine" a tawny leather, or black or navy.

Gaining prominence are the frosty tones and white, which promises to be fourth choice for color this spring. Tweeds, worsted suitings and shantungs all wear a "frosty" look. Perfect accompaniment for frosty tones—stark white. But the emphasis on the feminine this spring makes white a "must" for the smartest wardrobes. In sheer blouses, coats, suits and cotton dresses, white is dainty, fresh looking and impeccable.

There's a new pink this year, too. "Shocking" takes the place of pastel pink, mauve is good and a rosy-red replaces sharp red. Prettiest combination for color [illegible] pink and rosy-red with the brighter-than-navy blue.

Sixth place on the color chart—gold or yellow. Suits and coats favor yellow, often combined with light grey. Playclothes and evening wear are beautiful in gold, particularly when the fabric is interwoven with metallic gold thread. Newest swooping skirts for at-home wear are heavily accented with gold. Even some toppers and longer coats boast lovely gold embroidery as trim. For a dramatic accent with yellow or gold—startling black patent.

Lilac is in but the trend is to a mauve pink and a violet blue mauve. Cottons and silks, often iridescent, lend themselves to the mauve tones and are especially flattering to a bronzed skin. This color tone is very striking in play clothes and beachwear. Mauve is an excellent choice for the fragile blonde or the silver-haired beauty.

Last word in the color course . . . the always-good black, wonderful in anything, very fashionable in denim. (Incidentally, copper denim promises to make fashion news this spring).

The spring fashion parade is dramatic, completely feminine . . . but above all . . . colorful!

Jewelry Complements
FOR YOUR NEW SEASON WARDROBE

Jewelry takes on added importance this spring . . . pure and simple or intricate in design. See our 1952 selection of pins, earrings, bracelets, necklets.

Pin and Earring Sets From $3.00

Rhinestone Necklets From $2.00

LITTLE & TAYLOR
1209 Douglas St. (Scollard Bldg.) Phone G 5812

Spring Hats Keynote Tiny and Pretty Look!

Left: A shiny navy straw, with minute velvet band, and quills. Centre: Rosebuds perch atop a pert shallow sailor of milan-type straw. Right: Daisies tell on a smart ottoman straw, draped turban; for spring and after.

Alan's
Ladies' Wear Ltd. 725 Yates St.

Specialize
in
CUSTOM-MADE
and
MADE-TO-MEASURE
COATS
and
SUITS

VICTORIA'S LEADING
STYLE CENTRE
WHERE YOUR CREDIT IS
COURTEOUSLY INVITED

Enchanted Hat Designers In Love With Everything

Hat designers have been enchanted with springtime, too. They've fallen in love with everything . . . and milady will reciprocate this feeling when she sees the new spring styles. There's undoubtedly a conspiracy abroad in our land and it's object: prettier women!

There are rough straws to tilt over the pretty eye . . . or to wear sailing straight over a veritable sea of curls . . . flat discs in palest pastels to adorn poodle-cropped little heads . . . and veils, from rosy-pinks to midnight blacks with sequins . . . all flirtatious as a wink! But the sky's the limit as far as shapes in straws and felts are concerned. The flat, huge, cartwheel in natural straw, black or veil-trimmed in multi-colors is wonderful for the tall, slender-as-a-reed figure.

Skimmers . . . sailors . . . shallow bonnets . . . sidewise, large brims and the forward-thrust small hats are the basic hat fashions that are excitingly enhanced by gay flowers, sequin trimmed veiling and ribbon excitement for spring-into-summer, 1952.

The big impression of the entire millinery collections for the new season, is one of diversity and contrast to make up completely feminine, headline news.

Little hoods make their appearance in smooth and shiny straws . . . tiny calots make their bows in braid milans, tuscan straws take to fascinating shapes in clever little rollers—and so on, throughout the hat story.

White and pastel felts lend excitement and thrilling notes to beret pill-boxes, snug caps and cushioned sailors.

Pique, straw cloth, taffeta, sink and combinations of these fabrics are represented in youthful silhouettes dramatically highlighted with rich-looking trims.

A fascinating influx of beautifully woven and braided straws from foreign shores has invaded the millinery scene . . . with nubby straws, textured straws, lacquered and finely-sewn straws to make a dramatic impression on the millinery picture.

Pink and red roses, violets and leaves, and even tulips bloom brightly atop the smartest spring headgear.

Velvet accents . . . broad taffeta bandings . . . wide grosgrain crown brims and sparkling, jewel accents are well established on the pill-boxes, profile caps and sailors of the new season band-box collections.

Perching on poodle cuts, framing chignons or flattering, gay pony tails—there's a little bit of heaven in a hat for every feminine fancy.

Pick your jewelry pets with texture frosty, faceted, pebbly or crunchy!—Jewelry makes news with its "poodle" look, too!

PATTERNS
EXCLUSIVELY
OURS . . .

NOTE
THE
PRICE

Feel the quality and be surprised beyond your expectations

from
65.00

ROY IMPORTS
HERB ROY
817 Government St. G 4737

Pheasant Shoes

Golden
for all occasions

"CHARM"
Blue or maple brown leather.
$14.95

"TROY"
Red or green leather mesh.
$14.95

"SKIP"
Black suede.
$15.95

Cathcart's
SHOE STORE
717 Fort Street G 6111

Milady As Pretty As Possible Object of Spring's Fashions

Designers and coutourieres this spring all share in a single desire, and an admirable one, too . . . it's to make women as pretty as possible.

Look at the trick fashion played on milady in the twenties and the thirties. Both French and American designers presented a style lacking in grace and elegance.

The boyish figure was in vogue, the waistline hugged (with a singular lack of affection) a lady's hips and knobby or fat knees were painfully revealed. To heap coals upon this ridiculous figure, hat designers upon the poor girl's head, pulled it well down over her ears and eyes and announced, somewhat grimly, this was the fashion.

But the spring of this year fashion tells a different story. Designers love ladies and they're giving full rein to their passion by producing styles that are feminine . . . pretty . . . and with something of the dramatic elegance of the Gay Nineties.

The opening of a new fashion season embraces all the excitement . . . the hushed expectancy . . . and the thrilling wonder of the first night of a play opening.

The curtain goes up—and the spotlight is turned on the star of the opening—the spring dress!

An this season promises to delight the feminine audience and reward its highest expectations.

This spring your dress will swirl and billow with all the captivating grace of a prima ballerina. It presents you at your loviest . . . it dramatizes everything enchanting and utterly feminine about you.

There are many versions of this new full-skirted influence—the bell, standing out from a tiny waist, rippling all-round pleats, the hip-yoke fullness, and the Dior-inspired back-fullness.

And the understudy of this leading fashion—is the petticoat!

Fashion-wise women will be wearing them by the twos and threes! It's definitely a case of the more the merrier.

Petticoats wil rustle and swirl this spring, wherever smart women gather.

And, of course, with wide, wide skirts playing such an important role, waistlines must look tiny in contrast.

This is achieved through the slimming princess line . . . with Spencer jackets and the high-waisted Empire line.

The Empire influence adds even more flattery to the feminine figure with its artfully-placed tucks and gathers underscoring the bustline.

YOUR PRETTIEST
EASTER BONNET

"Let us show you the Hat to enchant your Easter Ensemble.

ATKINS' MILLINERY
1732 DOUGLAS

YOUR SPRING OUTFIT
WILL BE MADE WITH

NECKPIECES
CAPES
STOLES
COATS
JACKETS

Precious furs

Now — at Foster's, a wonderful collection of the "little pieces" in your favorite furs . . . that mean so much to your new spring ensembles . . . for every fashion detail in furs today, see Foster's.

4 Ways to Buy:
• CASH
• CHARGE
• LAY-AWAY
• BUDGET

FINE Fosters FURS
758 YATES ST.
FURRIER SINCE 1895

SUITS
IMPORTED and IMPORTANT

A complete selection awaits you now. Three average basic prices.

59.50
65.00
69.50

ARE YOU 5'4" OR UNDER

See our "Sure-Sized" Suits and avoid costly alterations . . . we guarantee all fittings.

ROY IMPORTS
HERB ROY
817 Government St. G 4737

Lady Mae Shoppe
824 Yates Street
Phone B 3342
Between Dominion and Atlas Theatres

SPRING FANCIES IN Fine Lingerie

NEGLIGIES
Delicate feminine styles lavishly trimmed in nylon, sheer and crepe back satin. White and pastels. From 12.95

SLIPS
Nylon, satin, crepe, plain tailored, trimly cut or lace trim, top and bottom. Sizes 32 to 42. Outsizes 44 to 46.

BLOUSES
... styles to match your newest suit or skirt, plain tailored or dainty trims. Pastels and white. All sizes. From 3.95

HOSIERY
Newest tones by Gotham, Superslik, Holeproof, Cortleigh, McCurdy, Victoria's nylons, from 1.35

FOUNDATION GARMENTS

732 FORT ST.
B 3932
TOWN AND COUNTRY WEAR

La-Barr's

WE CARRY A COMPLETE LINE OF ...

HOSIERY
LINGERIE
ROBES

SPORTSWEAR—
BLOUSES
SLACKS
SHIRTS
SWEATERS
JACKETS
SHORTIES

See Our Selection of Cotton Dresses

SHORT
MEDIUM
LONG

Gossar-deb

It's as light as a cloud! . . . Yet our Gossar-deb pantie (or girdle) gives soothing, smoothing control. Of sheer tissuenet with satin elastic panel stitched for prettiness. Boneless pull-on. White.

Persuades your figure prettily!

IRENE CARROLL
Corset Shop
Figure Stylist
803 Fort St. E 4743

Fun in the Sun

Left: Pedal pushers and brilliant overskirt from California. Centre: Camisole and brief shorts printed in Indian designs. Right: Black and white jersey suit.

Summer Beach Styles In Tailoring or Frills

There are two distinctive styles for the newest beach attire . . . trim and tailored or dressy and frilled. Tailored suits are marked by shirtwaist styling . . . front buttoning . . . simulated belts . . . cuffing at the bustline or legs . . . the use of shirring low on a front panel. Their lines are fresh . . . sleek as a seal . . . destined to be tops with the girl who watched her lines through the winter.

Dressy suits take the plunge too. The princess line . . . with ruffles . . . with pleating and embroidery . . . is a new line for glamour.

Their skirts are flared over brief shorts. One flattering style has a halter apron over shorts . . . the apron of reversible navy linen-like rayon, one side red and white coin dots . . . the panties . . . mere whimsy in solid color.

The coachman's coat, cropped above bare knees is a special favorite when done in an allover white braid on pale blue satin-finished cotton. The bust is draped and pearl-buttoned. Underneath it all . . . a separate boned foundation.

Figure-flattering is the word for the latest in swim fashions. Realizing that the feminine form may not always be the form divine . . . designers have issued a spring edition of the "undercover story" which covers a lot of territory . . . it not only covers it . . . it disguises it!

Newest suits, regardless of fabrics or price, are elasticized to keep a firm hand on milady's lines. Some have an elasticized panel over the diaphragm . . . others a built-in tummy control which supports and flattens. The derriere is kept in line, too . . . short pants are also elasticized and separate . . . often tight as a strong-minded girdle.

Fashion upholds the bosom, too . . . there'll be no letting down here! One famous house offers their long line bra as a separate item to be buttoned into any one of their new swim suits. Other manufacturers feature bathing suits with wire bras . . . boning . . . shirred . . . always the control is there, keeping a lovely, smooth line. All that meets the eye is shapely, sleek and trim . . . an engineering masterpiece that would do justice to a suspension bridge!

New, too, is the slim sheath of elasticized cotton. Its white piping outlines the built-up shoulder straps which button on the shoulders. Attached trunks are same fabric in plain color, again brief as a summer romance.

On the sunny beaches . . . in the pools . . . sun-bathing on the patio . . . swimming in the cool green rivers . . . swim suits everywhere have an eye-appeal easily attributed to line . . . to hot and intense colors . . . to the imaginative use of elasticized cottons, prints, laces, Siamese prints . . . even silk is in the swim.

Newest swim suits are both practical and pretty. They lead a double life with the greatest of ease . . . wonderful swim suits turn out to be perfect for sunning . . . for games . . . for being lazy. Terry cloth is excellent for shorts, jackets, separate bras and capes.

Cotton suits feature little overskirts and neckline detail, with Tahitian prints best liked of the dark-toned cottons.

Over it all . . . a full, Mexican-inspired pique coat . . . linen-like cotton middies . . . or the inspired "three way threat" . . . a patterned terry crepe cape, hot coral dots on red with the hood lined in a plain color. The cape doubles as a skirt with a pouf or as a strapless sun dress.

And for the small figure . . . swim suits in junior sizes from 9 to 15, designed with the same attention to curve control as the larger sizes.

Look to the new styles . . . they'll make you an eye-full of beauty!

The cotton swim suit is here to stay . . . especially when it's dressed up with a matching skirt, stole or other addenda. Newest cottons for the surf are brighter, bolder and more cleverly designed than ever.

White linen promises to play an important role this spring, especially in dusters to wear with bright spring and summer dresses.

Mother, Daughter Go Alike

It's a likely story for mother and daughter this spring. For small girls are bound to "want one just like Mama's" when they see the latest . . . prettiest styles.

It's the year of the feminine . . . The nicest thing about spring . . . its special ever-new feeling . . . is captured with endearing charm in fashion for spring. Mother's dresses are full-skirted . . . tiny waisted . . . heightened with lingerie touches, velvet and flowers. Small daughter is part of the springtime mood too.

Just like mother's: the Directoire-influenced coat in gray flannel with deep pleats from the high back belt, shirred front yoke and bone buttons. The column coat, newer for big girls than the pyramid, is tops for tots in gray flannel with a narrow cut, pockets red piped with turn-back cuffs.

Mama's favorite—suits: the Spencer jacket with the full skirt does a repeat appearance for sister in navy wool with a high-rise skirt and stiff gay petticoat. The longer cardigan-type jackets are trimmed with gay braid . . . and there is one for brother too in matching colors.

Fabrics play no favorites . . . the young or the young-in-heart . . . all choose taffeta, plaid cottons, bright shantungs. Lilac chambray with lace-ruffled tucked yoke and puffed sleeves . . . old-fashioned as a country garden, comes in big and little sizes. Embroidered organdie and heavy embossed cottons fashion fancy things for young and old.

For Spring . . . An Easy-to-Manage
HAIR STYLE
Created Especially for You By
"EDDIE"
Razor Cutting a Specialty

Phone today for an appointment and avoid the pre-Easter rush.
E 4432

REIMER'S
BEAUTY SALON
743 View St. Phone E 4432

Pretty Surprises
for the EASTER PARADE
COATS and COAT SETS

Bunny-wise styles in Donegal tweed, fine checks, velvet suede, gabardine corduroy and fine velvet cloth. Beautiful color selection. For boys and girls.

Sizes 1 to 3 5.98 to 11.98
Sizes 3 to 6x Girls' from 9.98
Boys from 12.95 Including trench coats
Sizes 7 to 12 from 11.98

Blazers
For Girls and Boys
Navy . Red . Wine
Sizes 2 to 6x from 3.98
Sizes 4 to 12 from 4.98

Easter Dresses
All the latest styles and materials such as Peculay, Belany, Dan River and others.
Sizes 3 to 6
1.89 to 6.95

Teen Age Coats, Shorties, Dresses
Everything Fashion demands, and you'll love to have.
Coats from 14.95 Sizes 7 to 14x
Shorties from 12.95 Sizes 4 to 14x
Dresses from 3.95 Sizes 7 to 14

TANG'S PAGODA
2626 Douglas G 8686
"From the Store Where Things Are Different"

Costume Jewelry is FASHION NEWS!

Whatever your fashion mood, you're sure to be right, if you are bright and bold with these jewelry accent pieces!

A Complete Selection of Heraldic Coral Pearls Rhinestones from $1.00

Coro JEWELRY

ROSE'S LTD.
1317 DOUGLAS ST. JEWELERS

Casuals Are Best For Men

Casual wear, once the province of the country and suburban dweller, is now first choice with the city man, too.

Responsible for the swing to the comfortable, colorful clothes is the fact that more and more town men are commuting to their jobs in the city . . . meanwhile making their homes in the smaller suburban towns where life is lived at an easier, more relaxed pace.

Men's wear has kept in step with changing habits . . . and country clothes go to town this spring.

Tweeds, once associated with a loose, ill-fitting, baggy look, now are well-tailored, cut in a narrower line and neat as a blue serge. Tweed fabrics for spring are softer, with almost a cashmere look.

Newest jackets in tweed are those with vented backs and patch pockets, equally at home in town or country. Colors are rich with all shades of blue at the top of the list. Small patterns are also high in color.

Perfect companion for the tweed jacket—grey flannel slacks . . . the newer ones slimmer, with pleats much less in evidence.

Shirts, both sport and dress, are influenced by the demand for more casual dress. Many of the newest sport shirts button conventionally at the collar . . . with a bow tie they are designed for town wear. Other dressier shirts of Oxford cloth, patterned or in plain colors, are a good match for tweeds and flannels.

Continuing in the casual vein, accessories play an important role in this wardrobe as they do for more formal wear. Standard choice for wear with tweeds and flannel suits—soft, richly colored hats . . . Argyle socks (hand-knitted are tops), cashmere sweaters, long-sleeved or sleeveless . . . and gay, colorful shirts. For shoes, rough-grained leather ones that can take a good scuffing.

The casual look is right for spring in any section of the land. The smart man goes casual . . . at the same time he looks well-groomed and neat, comfortable and right for business or pleasure.

FASHION U.N.

Learn a lesson in geography from new fabrics presented for spring. There are French wools, Italian silks, Greek and Egyptian cotton, Madagascar straw cloth, Indian gauze, American silks, denim and cotton, Irish linen and Swiss organdies.

Distinctive EASTER Fashions

LADIES' DRESSES
And what a lovely selection there is. Nylon lace, silk and nylon prints, taffetas, for every occasion. There is an especially lovely selection of semi-formal dresses suitable for weddings, or that special party, all reasonably priced. Sizes from 11 to 17 and 16½ to 24½ . . . From 8.95 to 22.95

BLOUSES
Dressy and tailored styles. In short and long sleeves. The newest of spring's pastel shades, in sharkskin, allurace, nylon, crepe and sheers. Sizes 12 to 20 and 38 to 44. From 2.95 to 16.95

SHORTIE COATS
All wool in attractive pastel tints and winter white. Attractively styled in plains and checks. From 24.95

SKIRTS
Gabardines, wool jerseys, wool plaids and taffetas. A skirt to suit every taste and for any occasion. Available in all colors and sizes 12 to 20. From ..... 6.95 to 16.95

NYLON HOSE
All the newest spring colors in "Harvey Woods," "Gotham" and "Superslik." All are popularly priced.
Gotham ..... 1.35 to 1.95
Superslik ..... 1.35 to 1.95
Harvey Woods (exclusively 54 and 66 gauge) ..... 1.75 and 1.95
SILK HOSE 2.95

MEN'S SUITS
100% pure wool English worsted and gabardine cloths, in the latest of spring patterns and colors. Sizes 34 to 42. From 55.00 to 75.00
Made to measure, from 65.00. A large selection of patterns to choose from.

SPORT COATS
All pure wool imported tweeds. Smartly tailored in the popular two-button, single-breasted style. Sizes 36 to 44. From 29.50
Made to measure from 35.00

SPORT PANTS
In worsteds, gabardines, and the ever-popular Bedford cord. All the fashionable colors are here. From 10.95 to 19.50
Made to measure, from 19.50. 100% wool cloths only.

SPORT JACKETS
Zipper or button-front in short bomber style models, or the longer jacket with a tie belt. Plain or two-tone, popularly priced. Available in corduroy, suede, or gabardine. From 10.95 to 22.50

SPORT SHIRTS
In all the new colors and styles, including the newest combination shirt and vest. A large selection of plain colors, checks and plaids are here. All sizes, in nylon, gabardine, rayon, corduroy and wool. From 4.95 to 9.95

IMPERIAL CLOTHIERS
Fine Apparel for Particular Men and Women
1317 GOVERNMENT ST. PHONE G 6132

THE THEME FOR SPRING . . .
LITTLE FURS
. . . now, more than ever, fashion demands the little fur for that final touch of smartness to your new Spring outfit. See our latest styles and newest fashionable shades.

Neckpieces in Sables —Martens —Mink —Squirrel from 49.50

JACKETS STOLES CAPES from 98.50

"If You Don't Know Your Furs— Know Your Furrier"

VICTORIA FURS
831 Fort St.

Wedding Invitations
for the
Spring and Easter Bride

To announce the happiest day of your life . . . beautiful wedding invitations done in flawless taste . . . Our experts will advise you on engraving, plateless engraving, and printing . . . all priced to fit your wedding budget.

VICTORIA PRESS LTD.
Commercial Printing Dept.
2631 DOUGLAS ST.

Poodle Cut, Pony Tail Latest in Hair Styles

Hair stylists have obviously "been to the animal fair," for milady's newest coiffures are the "poodle cut" and the "pony-tail."

The poodle cut, with its short, brushed and curled look is responsible for the "disc" hat, which is nothing more nor less than a flat disc, which perches atop the curls.

To wear with the pony-tail hair style with its accent on the back of the head, is the spring bonnet. Bonnets are side-draped and practically backless.

handbags—
handbags—
... and more handbags

$1.95 to $50

J. M. Johnson
LEATHER GOODS
1121 Douglas St. B 6632

Shoes... FOR THE EASTER BASKET SET

Saddle Oxfords, from $3.95
White Dress Shoes, $3.95 to $6.50

Patent Leather Shoes, from $4.95
Smart, Colored Sandals, $3.95, $4.95
Boys' Dress Oxfords, Sizes 1 to 5½ ... 6.75, $7.95

Complete stock of Running Shoes now available at Reasonable Prices.

Tyke-N-Teen
The Original Children's Shoe Store
811 Fort St.—Between Blanshard and Home Furniture B 2823

CARBON BLUE SUIT TO BE MOST POPULAR FOR ALL OCCASIONS

This year the most popular suit will be blue, because it's right for all occasions, business, social or pleasure . . . we call it "Carbon Blue." This all-purpose color blends with all your accessories. So the next time you're down Yates Street way, drop into Cec Fletcher's, right next door to the Dominion Hotel, ask Jack, Dan, Clare or Cec to show you the new "Carbon Blue."

Pretty as a Picture

Little girl's dress with a quaint charm. Bright cotton; crisp, frothy ruffles, California-created. Little girls look like angels in this full pinafore, at right. Wide skirt with petticoat is featured.

Fashions in Miniature For Little Glamour Girls

Spring, 1952, will find the pretty-as-a-picture look in fashion also done in miniature! For little glamor girls are finding the season just as exciting, fashion-wise, as their mothers.

Tots to teenagers will look picturesque this spring with tiny, tight-fitting waistlines, full, full skirts and big sleeves. Paris hasn't overlooked the petite fille when it comes to the smart Victorian influence in fashion.

Little girls will let their gay, stiff petticoats peek provocatively from under their billowing skirts. Leading this fashion are the quilted cotton skirts done in reversible styles with a spirited print on one side and a contrasting plain color on the other. With their swirling skirts, they'll wear blouses with either perky, puffed or the sleeveless, bare-arm look.

Sweaters on the smaller scale will feature the same glamorous touches as those worn by style-conscious women for the new dressed-up details are high-lighting sweaters for girls of all ages. Touches of embroidery, shell, braid and glitter trims are dominating the sweater fashion scene. Baby turtle necks, sleeveless styles, dolman sleeves, and heraldic motifs are news in girls' sweaters.

Dressing up for Easter will be thrilling for the Sunday School set! The briefer-than-brief topper is a newsworthy fashion for girls and makes an adorable duo with the fuller skirt. These rib-length toppers are being featured in checks, pastel fleeces, wool suede, and poodle cloth. They feature push-up sleeves, wide cuffs, and shawl or mandarin collars.

Full-length spring coats are being shown in crisp ottoman and Benegaline in both the flattering Princess line and the pyramid coat. Girls' Easter suit will feature the swirling skirt with its own stiffened petticoat. Coats with detachable capelets are also starring in the fashion picture for spring. The Easter parade will see many of the new, nubby woolens, ricolored tweeds, as well as flannels and gabardines.

Young girls can give full sway to their love for color this spring. They can pick from a bouquet of pastels with lilac, crocus yellow, mint green, gay pinks, and shift blues the leading favorites.

Cottons will be more beloved than ever when little girls see the dresses for spring-into-summer! The most popular are broadcloths, tissue chambrays, soft plaid ginghams, and bright calico prints.

Fashion this year has truly captured the magic of springtime . . . forever new, forever fresh. There's a feeling of expectancy in the air . . . as though around the very next corner lies adventure and romance. Little ladies this year are dressed for the part . . . never prettier . . . never more feminine . . . as charming and delectable as a tintype in grandmother's attic!

Color Goes to Head In Dashing Array

Color goes to your head this spring in the most dashing array of shades you've ever seen. Brown, cocoa, mocha and toast-like toned straws are sparked with high-colored bands of paisley, shantung, India madras, batik, tartan and Indo print.

There's no dearth of selection this spring . . . for shapes are varied as the colors. It's for you to select the one that compliments your style and manner. There are telescope crowns with big pugs, milans with centre crease crowns, narrow brims and tapered crowns.

But the spotlight shines on the tyrolean shape. This season it's set off with a braided puggree . . . in color! Who could ask for a hat with more jaunty air?

And if the sailor straw is your favorite . . . it's back again and still going strong.

News for the outdoor man. Even the popular kept-styled cap has a new angle. For those who like the sun, there's the shallow, round crown with a short visor. For those who prefer the shade, there's the deep-crowned kept with an extended visor. And for casual wear, there's the tartan cotton cap.

Back in the fashion picture for men is the cap. Latest versions of this old favorite came in tweed, linen or cotton. The cap is light-weight, stays on the head easily and packs neatly for vacationists. Round-crown caps with generous-length visors dot the beaches as excellent sun-protectors.

Never have men's mats been designed in a greater variety of styles, nor a more imaginative parade of colors! There's one that was just made for you.

Men's Suits In Bold Accents

Color and fabric news are keynoted for bold accents in suits and coats for men this season. There are no radical departures in styling and tailoring details—instead, men's wear highlights novelty fabrics and colors. Texture is optional . . . smooth finishes and rough surfaces are parallel in importance.

Yes, this season you'll step out in color! For color runs the gamut in muted and medium tones with loads and loads of patterns to choose from.

Especially smart and brand new, are the brighter medium shades that have smoky or greyish overcasts. Pattern designs due for new-season popularity are multi-color checks, close-set pin stripes and tick weaves.

Be Ready For Spring!

Let us "revitalize" your spring wardrobe by expert dry cleaning and pressing. For fast service call us now—G 6519 or G 2214.

FOR YOUR CONVENIENCE
Our Downtown Office at 635 Yates, near Broad Street
Saves Time and Money

SAFEWAY CLEANERS
"BETTER WORK BY EXPERTS"

Plant 3460 Quadra | G 6519 • G 2214 | Branch No. 1 635 Yates

Sport Shirt, Buttoned Collar Good With or Without Tie

The sport shirt, which buttons down at the collar, is an excellent buy as it may be worn with or without a tie and is at home with either. Newest cotton T-shirts are so well-made and handsome that they have become a must for every man who longs for both style and comfort.

Slacks are one of the most important parts of a man's wardrobe. They're handsome for office wear and appropriate for leisure and active sports.

SERVICE AND SHEER
THEY'RE MADE RIGHT HERE—
IN VICTORIA

McCURDY NYLONS

Sold by All Progressive Stores!

Always a Pleasant Surprise..
Spring FLOWERS

Member Florists' Telegraph Delivery Association
Phone E 0221

A lovely arrangement of choice flowers or a potted plant, grown in our own greenhouses, is a sure way to put spring joy in your home.

★

North Quadra Florists
Allan D. Ballantyne 3971 QUADRA ST.

Time to Plan
NEW SLIP COVERS AND DRAPES

New Color Notes for Spring

There's a wealth of new fabrics awaiting your choice on our mezzanine floor. Beautiful spring colors in CRETONNES, BENGALINE, DAMASK, PEBBLE CLOTHS, ROUGHTEXES, BARK-CLOTH, STRIPES, BEP-SHEEN, RIBRAY, MONK'S CLOTH. And at really moderate prices. Visit and browse through our drapery department at your convenience.

CHAMPION'S Ltd. HOUSE FURNISHINGS
Phone E 2422 - 727 FORT ST VICTORIA B.C.

Exclusive News from EATON'S

French Room

Distinguished clothes from **Paris, London and New York**, featuring the gentle trend of Spring Fashions. They're clothes to rejoice the hearts of women who look for new fashions in terms of quiet elegance. Coats, suits and dresses that exalt beauty of fabric. Nipped waists and whirling skirts are the almost universal formula of chic.

Shades of Grey
by Hebe Sports of London . . . Casual, simply tailored suit done in three tones of light and dark grey worsted. Gentle, all-round box-pleated skirt.
Size 12, **110.00**

Silk Tweed Suit
by Frederick Starke of London. Short, tiny-waisted jacket tops a full, whirling skirt . . . in soft, flattering grey faintly overcast with pink.
Size 14, **135.00**

Above, an EATON artist sketches two English suits from the distinctive, exclusive collection evident in EATON'S French Room . . . come, and see them soon!

T. EATON Co.

New Suits Delicately Full

Summer Cruise Fashions

A trio of cruise fashions that will star later in your summer wardrobe! Left: Sleeveless dress of puckered nylon that has its own little bolero. Centre: A half-size classic in linen-like rayon accented with drawn-work detail. Right: Pert chambray frock with touches of gay embroidery.

The fresh breeze blowing through the fashion world this spring is beautifully expressed in the newest suits . . . never have they been prettier . . . never have they suited a lady's charms so well.

Still worn over petticoats . . . still wide in silhouette . . . the newest skirts are flared with hardly a ripple in the hemline. Many have fullness in the front only . . . others have unpressed pleats.

The fullness is handled with [illegible] for the woman who likes its softness and flattering line, but does not want the junior-look of the whirling skirt.

In keeping with the dressy look of spring fashions, suits are more dressmaker in type . . . there are many soft details . . . embroidery . . . velvet insets . . . scrolls . . . and jeweled buttons.

Emphasis lies on the feminine curve even in tailored suits. The belled hipline, the result of padding or hidden stiffening, is still the most popular look for the short, tight packets.

Here the beloved Spencer stands out as the basis for the smartest suit wardrobes. But there are many styles to choose from . . . jackets with narrow self belts, box shapes, jackets long enough to double as a short coat, and boleros. The right skirt for each suit seems to depend on the length of the jacket . . . the shorter the jacket, the wider the skirt.

Necklines hug milady's throat . . . some, with small collars, others tight-fitting and high with no collar . . . the perfect background for pretty jewels or a small light fur.

The spring suit story is told in grey, light and dark flannel, fine pinchecks, fine stripes . . . some from France, some from Britain . . . with chocolate brown introduced for some silk suits.

For the first time, navy is forced to take a back seat in the fashion parade. The brighter-than-navy blue appears often for both wool and silk suits. Strangely enough, the long-time favorite gabardine has lost its top place in the suit family and is, this spring, something of a stepchild.

The pretty, dressy suit is beautifully showcased in silk. The accent is on tailored lines that are dressed up with embroidery, either in simple chalk beads on a small collar or more extravagantly, crystal and pearls are encrusted on small revers. Organdie touches highlight the dainty look . . . either in organdy collars or in the snowy fall of a soft gilet.

Taffeta . . . the iridescent shantungs . . . slubbed silks . . . pure silks, soft as a butterfly's wings . . . all are lovely for the dressy silk suit. Many are lined with rustling taffeta to give a buoyant look to skirts.

But the suit-able look for spring is the right look for the fashion-conscious woman. Dressy . . . dainty . . . slim and tailored . . . one of the newest suits is sure to make you look your loveliest this spring.

FOR YOUR CHOICE

There are two basic style categories in men's neckwear, bows and four-in-hands. But within these two categories there are as many as fifty different styles. Average length of a tie is from 47 to 54 inches.

Costume Look

The costume look shows black Moygashel linen coat, lined in emerald green taffeta, can double as dress. Key-printed imported silk print dress is black and green or white.

Popular Coat Type

Loose-fitting coat is highlighted by twin capelets at the shoulder-line. Wide box pleats in back simulate a panel. Maroon, red and white plaid.

Make-Up Variety Stressed

Basic clothes that can be [illegible] long been advocated by fashion experts. The same holds true for a cosmetic wardrobe which should contain both creams and make-up essential to a lovely complexion and well-groomed look the year 'round.

And what makes up a basic cosmetic wardrobe? Mary Stuyvesant, beauty advisor, suggests the following items, explaining the purpose and value of each.

First, creams, and there are three types which have really proved their worth to women over the years. These are creams for cleansing, creams for softening and lubrication, and foundation creams.

Then there is make-up and the three essential items in this group are face powder, lipstick, and rouge. All should harmonize with each other, with the natural coloring and with clothing colors.

Face powder is meant primarily to give a flattering effect to skin. Today, there are three types of powder make-up from which to choose: loose powder cake, all-in-one foundation and powder.

Other beauty aids include two items which cannot really be classified with creams and make-up but should supplement any cosmetic wardrobe. These are skin freshener for toning the skin and facial tissues for removing creams and excess make-up.

FROM "OVER THERE"

There's a continental influence to be seen in new spring fashions. Italy offers spirit and color. Spain offers exotic trims and shapes. France offers a chic overall effect that can be found in fashions of every season and every year.

Breath-of-Spring Mink

Beautifully interpreted design in a wrap that will play an important role in your wardrobe for spring, 1952! A softly-rounded jacket with elbow-length sleeves in the lovely, new light-toned mink.

Rough Fabrics For Contrast Style Keynote

Though spring wears a dainty look, mild as a new lamb, and the accent is on the feminine . . . it is interpreted in a series of rough fabrics.

Suits and toppers appear in the fashion picture with a new "slubbed" look . . . which means they are ribbed or cross-dyed. Wool is especially good when ribbed and turns up often in suiting worsteds. Even silks are handled roughly . . . the ribbed, heavy silks an excellent choice for the long, flowing coats.

The poodle influence extends even to suiting, though here it is generally combined with a plain fabric. But this is the year of the curly, loopy, deep-textured look . . . the poodle with a spring hair-cut! Little toppers . . . brief hug-me-tights . . . full great-coats fashioned of the clipped poodle are newer than first love.

When interwoven with white, clipped poodle becomes a frosted fabric. Nothing is smarter . . . nothing prettier than spring's frosted look . . . enchanting as icing on a birthday cake. The frosty look also lends new glamour to other fabrics besides wool . . . silk, cottons, crepes and linens are all dusted with white magic.

As a stand-out for the full silhouette, spring fabrics are crisp and staccato, never slick or sliding. Taffeta, sharp and rustling, remains high on the fashion ladder. No other material keeps a profile so bouffant and graceful as taffeta. Skirts . . . dresses . . . and taffeta coats are the very shape for spring.

Lustrous, flattering silk shantung assumes as many colors as Joseph's coat this season. Shining examples are the iridescent shantungs, beautifully tinted . . . a single hue the basis for a fabulous fiesta of color. Here, too, the "slubbed" texture dominates even to the sheerest silks. Shantung is perfect for the pretty dress-up dress . . . the graceful, umbrella-wide skirts . . . the dainty shirtwaist. Wonderful, too, for evening wear, particularly good when touched with gold.

The spring story is well told in print. But for a different version, these new prints are usually done on textured fabrics such as shantung, surah or crisp taffetas. Classic polka dots give way to odd and scattered dots . . . white grounds . . . exotic Siamese patterns. Stripes are here to stay and taffeta, their natural habitat.

From Paris comes word that lace makes fashion headlines as a spring fabric. Not only is it a lovely choice for the filmiest evening gowns and stoles, it is also beautiful in new wool lace —when graced with touches of linen. Cotton lace appears often in the smartest daytime costumes. Spring gloves in lace keep company with the alluring feminine look of spring.

Cottons have a head start on spring, for this year they look anything but cottony. It's very likely they may be your first spring dress or suit, for they come in tweedy weaves . . . calico and dimity quilted patterns . . . sculptured piques. Biggest cotton sheer promises to be tissue chambray.

And linen . . . from imported to the linen weaves, in cotton, rayon, nylon and orlon. Whichever you choose, it's fashion right if it's linen! In the new bisque shade, highlighted with black patent, it's downright witchcraft!

In silken accents, the texture story is finished. There are more pure silks now than ever before . . . silk taffetas, shantungs . . . silk surahs . . . silk pongee prints . . . silk sheer organdies. Soft, flattering, always adaptable, silk is the mainspring of the spring wardrobe. Like puppy love . . . the first jonquil . . . the first robin . . . silk goes with spring!

Orchid Accessories

Soft-shaded orchid pins and earrings are part of romantic collection of spring jewelry. They enhance a petal ascot of shadow-stripe organdy.

At-Home Fashions Flash With Color

At-home fashions, designed for TV parties, patio entertaining or simply for lounging about the house, whirl out for spring in color-drenched skirts meant to be fluffed out by layers of pretty petticoats beneath.

Adapted from the past season's fashions are billowy quilted skirts. These are presented in cottons and rayons, in gay solid tones and small provincial-type prints. They are most effective when combined with contrasting bright color or black jersey tops, designed in a sleeveless, scoop neck manner or with a turtle neck and long or short sleeves.

Also effective, when teamed with contrasting scoop neck or turtle neck jersey tops, are the whirling skirts that feature a vari-colored patchwork effect print.

Novel in appearance are the new skirts printed to simulate all-over lace embroidery. Often, this type of skirt also has a simulated fringe border that lends a sham apron effect to the skirt.

For dress-up at home, and even for parties and other gala occasions away from home, there are full, full skirts of satin or gold-accented organdy. These look best when paired with simple tops, or, for a more elaborate outlook, with a crushed cummerbund in the fabric of the organdy trim or the top.

Also on hand for spring at home are street-length duster-type coats. Newest versions of this popular style offer exciting fashion news when detailed with saucer button asymmetrical closings. They may be designed of crisp novelty printed fabrics such as a white or pastel ground cloque overprinted with widely spaced gold dots, or a gold printed cotton.

WAIST NIPPERS

Pert little waist cinchers are now available to help make a tiny waist a miniature of itself. Often made of rayon satin, waist cinchers hook or lace about the waist to ease away the inches gently but firmly. A daily dunking in mild suds keeps it fresh and firm for continued wearing.

Fur Fashions Blond, Brief

It's a blonde, brief spring for fur fashions. With light tones, featured in every fur from muskrat and rabbit to mink. And a huge variety of small furs is on hand, to complement the slim, long torsos and full, full skirts of the season, as well as the many collarless necklines.

Sheared raccoon, in a lighter weight, beaver, squirrel and even fox or some of the other furs are featured in new blonde and lighter than ever tones.

By being waist-length or above the waist is the manner in which small furs attain even smaller proportions for spring. They can be seen as boleros, tiny jackets and capelets. One designer transforms a short stole into a short bolero by wrapping the ends and fastening them with hooks and eyes.

The extra small designs, to accent collarless necklines, can be had as pull-through ascots, narrow boas, one and two-skin scarfs or chokers and circlets.

HEARING-AID FASHIONS

Our latest model hearing-aids are very small and light, which makes them easy to wear. No longer is it necessary to wear cumbersome separate batteries connected to a large instrument. The new hearing-aids have tiny self-contained batteries.

If you are hard-of-hearing, come in and try one of our latest models without obligation.

VICTORIA HEARING-AID CO.

326 Pemberton Bldg., 625 Fort St. B. S. H. Tye

Clip the COUPON

This Coupon Is Worth $2.00 on the PERMANENT WAVE of Your Choice

Coupon Expires April 14, 1952

MARR WINN

Beauty Salon

715½ View St. (Upstairs)
Phone G7443

MARGARET HOLMES
WINNIFRED LACEY

Your New Spring Outfit BEGINS WITH NEW SHOES

Beautiful Pumps . . . more in the fashion picture than ever. We have them with the new, trim, tailored look . . . or livened with spring's most graceful details. Colors: Red, Navy, Black, Brown, Green. Sizes 4 to 10. AAAA to B widths.

$10.95 to $13.95

Flats . . . a runaway success this spring. Straps, pumps and wedge-heel casuals. Sizes 4 to 9½.

$5.95 to $9.95

Also Children's Shoes in Styles for All Ages

SIMPSON'S FOOTWEAR LTD.

712 View Street Phone G 6514

Scurrahs

FAMOUS FOR FASHION NEWS AND FAMOUS NAMES SINCE 1912

Princess Gown

Mangone New York Montreal

SUITS AND COATS by Mangone, Princess, La Cause, Juliard and other leading makers

Nat Gordon

DRESSES by Frenchshire, Bill Mintz, Jonathan Logan, Rosenfeld and others

Jonathan Logan

SPORTSWEAR by Nat Gordon, Polar Bear, Grandmere and others

MILLINERY Gainsborough, Knopka, Andre, etc.

Frenchshire Fashions for the Women Men Remember

A Trend Fashion Creation by Bill Mintz

henry rosenfeld

Scurrahs

"WHERE SMART WOMEN PREFER TO SHOP"

728 YATES STREET